The Times

LOS ANGELES 1781 1914

In Three Parts—26 Pages.
PART I—TELEGRAPH SHEET—10 PAGES

SATURDAY MORNING, JANUARY 10, 1914

For Liberty Under Law, Equal Rights and Industrial Freedom.

PRICE 5c; Yearly, $6; Monthly, 25 Cents, postpaid. Delivered, average cost per copy, 2½ Cts.

Crisis.

BAND TRAIN DYNAMITED

Union Leaders Held for Sedition.

Threat of Wholesale Murder to Be Followed by Arrest of Agitators.

Entire Citizen Forces of the Transvaal Are Hurriedly Called to Arms.

Government to Use Stern Measures in Dealing With the Rioters.

[BY CABLE AND A. P. TO THE TIMES.]

JOHANNESBURG (Union of South Africa) Jan. 9.—Attempts to dynamite three passenger trains have put a serious aspect on the labor situation of the South African strike today.

Dozens of dynamite were exploded on the Cape mail train between Germiston and Georges Goch tonight, but no passengers were injured. The wheels of the engine were blown off and the track damaged. A second explosion occurred on the railway between Johannesburg and Pretoria.

Another attempt to wreck a train was made between Witpoortje and Boksburg, but the charge of dynamite was found by a track walker just before the arrival of a crowded passenger train from Bismarck.

The government is credited with a victory over the Trades' Federation in that the principal strike leaders, including today were Toutsman, Bain and Bladd, assistant secretaries of the Railway Men's Society; Bain, secretary of the South African Labor party, and Colin Wade, general secretary of the Germiston Trades Council.

(Continued on Second Page.)

REPUBLICANS FAR AHEAD.

San Francisco Registration Puts Progressives a Bad Third.

[BY DIRECT WIRE TO THE TIMES.]

SAN FRANCISCO BUREAU OF THE TIMES, Jan. 9.—[Exclusive Dispatch.] Registrations in San Francisco today demonstrated that Republicans are stronger than the Progressives and steadily drawing away from them in declaring party affiliations. At the close of registration for the day the total since January 1, was 1284, for Republicans, Democrats, 950; Progressives, 894; Socialists, 156; declined to state, 47; union labor, 41; prohibition, 8, and Socialist labor 1.

CANINE WET NURSES.

French Professor Declares Babies Thrive on Dog's Milk and Will Experiment Further.

[BY CABLE AND DIRECT WIRE TO THE TIMES.]

PARIS, Jan. 9.—[Exclusive Dispatch.] That babies can be fed by further experiments on the same dogs is the declaration made today by Prof. Armand Gautier, an eminent members of the Institute of France.

Gautier vouches for the assertion that recently the baby of a Paris fruiterer thrived mightily on dog's milk. The professor is now making further experiments on the same lines.

THREE KILLED IN WRECK

President of Georgia Southern and Florida Railroad, With Twenty-seven Others, Is Injured.

[BY A. P. NIGHT WIRE TO THE TIMES.]

CORDELE (Ga.) Jan. 9.—Three persons were killed and twenty-seven injured today when six coaches of a Georgia Southern and Florida passenger train from Macon to Palatka crashed through a trestle, one mile from here. Six of the injured are believed to be in a serious condition. A broken rail is said to have caused the accident.

The dead:

CARSON INGRAM, aged 12, son of B. F. Ingram, Buckhead, Ga.

Two unidentified negroes.

Four sleeping cars and two day coaches were thrown from the trestle to a small creek below.

President Munson of the railroad was thrown out of his berth and badly bruised.

THE WORLD'S NEWS IN TODAY'S TIMES.

EPITOMIZED, CLASSIFIED AND INDEXED.

The Foremost Events of Yesterday: (1) Southern California Selected for Great War Game. (2) Blast Set to Complete Bore of the New York Aqueduct. (3) Wilson's Trust Programme Revealed. (4) Lane's Mineral Policy Outlined. (5) Trouble in Mexico. (6) The Strike in South Africa. (7) Cardinal Gibbons Puts Ban on the Tango.

INDEX.

PART I. TELEGRAPH NEWS.
Band Train Dynamite at Johannesburg.
Republicans Far Ahead.
Canine Wet Nurses.
Three Killed in Wreck.
The World's News in Today's Times.
Index.
Whealton of Long Beach Issued a Statement.
A Bakersfield Man Has Sued an Oil Company.
Land Owners and the Promoters of the Yorba Linda Tract.
The South Pasadena Chamber of Commerce.
Pacific Slope.
General Eastern.
Foreign.
Individuals Penalized.
Wilson Trust Bills Drafted.
Measures to Be Presented After a Conference With the President.
Interlocking Directorates to Be Prohibited After Next December.
Sweeping Programme Deals With Prices and Trade Relations.
The Cultured Preferred.
Paper Collars and New Ties May Help You Land a Job.
Crushed Rock Chicken Feed.
Crops of New York Fowls Size of Oranges.
Dealers Show Samples of "Sand-fed Variety" Poultry—City Is Estimated to Buy Several Hundred Thousand Pounds of "Fattening" Per Week.
Walks Decks Dressed as Eve.
Girl Is "September Morn" of a Steamship.
Letters from the King of Denmark No More Use to Her Than to Dr. Cook, and She Is Removed to Ellis Island by the Watchful Immigration Inspectors.
California Homesteads.
Lane Recommends to Wilson Designation of Large Tract Located in San Bernardino County.
Engineering Combine.
Departments of Harvard and the Massachusetts "Tech" Institute Are to be Merged.
Coast Talks to Coast.
Sayville, N. Y., Communicates With San Francisco for First Time by Wireless Telegraphy.

Bryanic.

INDIVIDUALS PENALIZED.

Wilson Trust Bills Drafted.

Measures to Be Presented After a Conference With the President.

Interlocking Directorates to Be Prohibited After Next December.

Sweeping Programme Deals With Prices and Trade Relations.

[BY A. P. NIGHT WIRE TO THE TIMES.]

WASHINGTON, Jan. 9.—A general outline of the tentative draft of anti-trust legislation prepared by majority members of the House Committee on the Judiciary for action by the full committee, subject to a conference with President Wilson, became known today.

The proposed bills so far have not the administration stamp and they will be discussed at a conference between the President and the committeemen on the President's return.

The bills, drafted as a result of the conferences between Chairman Clayton, Representative Carlin of Virginia, chairman of the trust subcommittee, and Representatives Floyd of Arkansas, McCoy of New Jersey and others, cover these three main points:

(1.) Interlocking directorates.

(2.) Trade relations and prices.

(3.) Injunction proceedings and damage suits by individuals.

In every case President Wilson's idea of providing penalties for individuals as well as for corporations in case of violations, has been followed. It was decided that it would be better to draft a number of bills, instead of incorporating all the anti-trust propositions in an omnibus measure, supplementary to the Sherman act. An attempt to define combinations and conspiracies in restraint of trade as far as possible has been made in the bills already prepared.

INTERLOCKING DIRECTORATES.

The bill to inhibit interlocking directorates is regarded by the committee members as the most important of the three. It deals not only with banks and trust companies, but applies to every industrial corporation engaged in interstate trade. The tentative draft of this measure provides:

After the 23rd of December, 1914, an officer or director of a Federal reserve bank, a branch bank, national bank or banking association or any State bank, banking association or trust company admitted to membership in a Federal reserve bank shall not be an officer or director of any other bank, banking association or trust company, or of any financial corporation, institution or association engaged in the business of banking. Nor shall he engage in the banking business individually or as a member or a firm or association engaged in such business; nor shall he be an officer or director of any other corporation, organization or association the principal part of whose authorized or actual business is to buy or sell or to hold the stock, bonds, securities or evidences of indebtedness of corporations, organizations or associations, or to finance the sale of such stock, bonds, securities or evidences of indebtedness, or to negotiate loans to corporations, organizations or associations; nor of any other corporation, organization or association owning stock of or an interest in a corporation, organization or association conducting principally such authorized or actual business.

A director of a class A Federal reserve bank may be an officer or a director, or both an officer and a director, of one member bank.

The other two classes are prohibited in the currency law from holding the other offices.

This part of the measure was drafted by Representative McCoy of New Jersey and is understood to have the approval of Chairman Clayton, Carlin and other judiciary members.

The effect of the industrial corporation feature of the interlocking directorate bill, the committeemen say, would be of the most sweeping character, cutting out the interlocking arrangements and enabling the directorships and control to pass to a large army of new men, instead of keeping the industrial control of various lines of activity in the hands of a few.

Under its terms no officer or director in any industrial corporation engaged in interstate trade would be permitted to be an officer or director in another industrial interstate corporation in allied business. Manufacturers of railroad cars, locomotives, railroad rails and structural steel, or men engaged in mining or selling coal, would be barred from becoming directors or other officers or employees of railroads engaged in interstate commerce. The bill would not become effective until two years after passage, in order to allow adjustment of business arrangements. The other measures would take effect immediately upon passage.

REGULATION OF PRICES.

The bill designed to stop agreements for regulation of prices is designed to stop effectually the fixing by wholesalers of the prices at which the manufactured article shall be sold to the public and to prevent big business from entering into contracts to control prices of any commodity.

It has been drawn with a view to stopping secret agreements and "gen-

(Continued on Second Page.)

THE CULTURED PREFERRED.

Paper Collars and New Ties May Help You Land a Job.

[A. P. NIGHT WIRE TO THE TIMES.]

SACRAMENTO, Jan. 9.—"Personality and fitness," to be determined by oral questioning, hereafter will count 25 per cent. in State civil-service examinations where these qualities are thought necessary in positions to be filled. This announcement was made here today by the State commission. The "personality - and - fitness" examination, given only to those who have passed a written examination, is to be judged by the following standard: Visual inspection, 20 per cent.; voice, 10 per cent.; personal neatness, 10 per cent.; culture and refinement, 20 per cent.; aptitude, 40 per cent.

Loaded.

CRUSHED ROCK CHICKEN FEED.

CROPS OF NEW YORK FOWLS SIZE OF ORANGES.

Dealers Show Samples of "Sand-fed Variety" Poultry—City Is Estimated to Buy Several Hundred Thousand Pounds of "Fattening" Per Week.

[BY A. P. NIGHT WIRE TO THE TIMES.]

WASHINGTON, Jan. 9.—Convinced that the public has been innocently purchasing great quantities of chickens "fattened" with rock and sand in food mixtures by unscrupulous shippers, the Department of Agriculture ordered an investigation today into this phase of the poultry business. The people of New York City alone, the department estimates, buy every week from 150,000 to 200,000 pounds of rock and sand substances, paying the prevailing poultry market prices.

Officials of the department determined upon the investigation as a result of complaints made today by the New York Live Poultry Dealers' Protective Association, members of which brought a barrel of chicken of the "sand-fed variety" as an exhibit. Some of the chickens' crops were puffed out to the size of an orange and weighed a half-pound each, though not more than three ounces could be charged to the natural weight of the crop.

It is the belief of the department that the practice exists among the principal markets of the country.

Startling.

WALKS DECKS DRESSED AS EVE.

GIRL IS "SEPTEMBER MORN" OF A STEAMSHIP.

Letters from the King of Denmark No More Use to Her Than to Dr. Cook, and She Is Removed to Ellis Island by the Watchful Immigration Inspectors.

[BY DIRECT WIRE TO THE TIMES.]

NEW YORK BUREAU OF THE TIMES, Jan. 9.—[Exclusive Dispatch.] Declaring that she was "September Morn," and insisting on promenading the decks and companionways, her beauty unadorned, Miss Palamora de Treschow, who carried letters from the King of Denmark and passports from several countries, was taken into custody today on board the Almirante, of the United Fruit steamship line and removed to Ellis Island, where she is held for observation.

From friends who accompanied her it was learned that Miss de Treschow is from Copenhagen and possesses more than $5,000,000.

Miss De Treschow was a passenger on board the Almirante from Kingston. There was nothing out of the ordinary in her behavior until the steamship neared this port. On Wednesday morning, according to the stewards and other attendants, Miss De Treschow left her cabin in the altogether and wandered through the passageways. Then she made her way to the decks. With nothing more than a flood of morning sunshine to clothe her, she wandered along until taken in charge by two of the stewards.

It was said by friends of the woman that she has hallucinations following an operation on her ears. When she was a girl in Denmark a traveling salesman sold to her parents a pair of earrings and put them in her ears. The rings grew fast in the lobes, it was said, and Miss De Treschow arranged to have them taken out. This operation was a particularly painful one, it was said.

CALIFORNIA HOMESTEADS.

Lane Recommends to Wilson Designation of Large Tract Located in San Bernardino County.

[BY DIRECT WIRE TO THE TIMES.]

WASHINGTON BUREAU OF THE TIMES, Jan. 9.—[Exclusive Dispatch.] Secretary of the Interior Lane announced today he had recommended to President Wilson a designation under the enlarged homestead act of approximately 140,000 acres located in Barnwell sink, in the eastern part of San Bernardino county, California.

Quits Kansas City for Los Angeles.

Mrs. "Jack" Cudahy,

Wife of the Kansas City millionaire, who is on her way with her husband and children to Los Angeles, where they will make their home.

Annulment.

REOPEN CASE OF CASTELLANES.

FORMER ANNA GOULD'S APPEAL TO BE HEARD IN ROME.

High Court of the Curia Will Hear the Evidence Which the Present Duchess de Talleyrand Hopes Will Reverse Action of the Rota Tribunal.

[BY CABLE AND A. P. TO THE TIMES.]

ROME, Jan. 9.—There is great interest in the meeting here tomorrow of the Segnatura Tribunal, the high court of the Roman Curia, to decide the appeal of the Duchess de Talleyrand, formerly Anna Gould of New York, from the verdict of the Rota Tribunal, which annulled her marriage to her first husband, Count Boni de Castellane.

The duchess, who previously had refused to engage counsel to contest the annulment decree, has placed her case in the hands of a lawyer, who expresses the belief that the Segnatura Tribunal will accept the plea that the duchess was not notified regularly of the trial of the count's action before the Rota Tribunal and therefore did not have an opportunity to appear and submit new evidence in refutation of the count's allegations.

While the attorney for the duchess asserts that his client will be able to prove that she did not receive the citation, alleged to have been sent her through the Archbishop of Paris, to defend the action, the opposing side will contend that the document was in an envelope bearing the coat of arms of the archbishopric of Paris and that the duchess purposely refused to accept it.

ENGINEERING COMBINE.

Departments of Harvard and the Massachusetts "Tech" Institute Are to be Merged.

[BY A. P. NIGHT WIRE TO THE TIMES.]

BOSTON, Jan. 9.—The engineering departments of Harvard University and Massachusetts Institute of Technology are to be combined as the result of an agreement reached tonight. Heads of both institutions said the plan for co-operation constituted the most important movement towards the conservation of educational forces that the country has ever known.

By the agreement, the combined departments of mechanical engineering, electrical engineering, civil and sanitary engineering and mining engineering and metallurgy are to be conducted in the new buildings of the Institute at Cambridge. Harvard is to discontinue its schools of applied science in these departments.

The president of technology is to be the executive head of the co-operative work, and the faculty will consist of the faculty of the institute, enlarged by the addition of Harvard professors of the departments involved.

It was announced that both Harvard and Technology are to remain unaffected in name, organization and in the title to property.

COAST TALKS TO COAST.

Sayville, N. Y., Communicates With San Francisco for First Time by Wireless Telegraphy.

[BY DIRECT WIRE TO THE TIMES.]

SAYVILLE (N. Y.) Jan. 9.—[Exclusive Dispatch.] Telefunken wireless telegraph station at Sayville was in communication with the Pacific Coast wireless station at San Francisco for the first time last night, having been better able until now to get the stations across the Atlantic.

En Route.

CUDAHYS LEAVE FOR CALIFORNIA.

WILL MAKE THEIR HOME IN LOS ANGELES.

Kansas City Millionaire, With His Wife, Children and the Maids, Pack Their Belongings and Are on Their Way to the Pacific Coast and New Friends.

[BY DIRECT WIRE TO THE TIMES.]

KANSAS CITY, Jan. 9.—[Exclusive Dispatch.] The Cudahy's—"Jack," his wife, the children and the maids—left Kansas City at 9:55 o'clock this morning for California and a new home. Their departure, planned long in advance, was without ceremony and few knew of their leaving.

Cudahy's 2000 acre farm near Belton, Mo., was sold last September to R. M. Cook, vice-president of the Interstate National Bank at the stock yards, for $320,000. At the time of the sale the Cudahys were arranging to quit Kansas City forever. Mrs. Cudahy said then they were going to live on the Coast because the California climate was better for the children. In leaving Kansas City she said, she left many friends, but she had many other friends in the West. In a few years, she added, she was going abroad with the children who are to be educated in foreign countries.

The Cudahys lived in a rented house here. This morning a caretaker gave the information the Cudahys had sent their furniture and departed for Los Angeles.

SPARTAN FATHER.

Kansas Man Gives Up to Authorities Young Son Who Deserted From the Army.

[BY A. P. NIGHT WIRE TO THE TIMES.]

LEAVENWORTH (Kan.) Jan. 9.—"This is my son, and I am here to turn him over to the military authorities as a deserter."

Thus asserted E. D. Dennison of Lenexa, Kan., as he entered post headquarters at Ft. Leavenworth tonight. Behind him stood a slim young man, nervously crushing his soft hat.

"No man can ever point to me and say I raised a boy who proved a traitor. He's got to square himself."

The youth left his company at Galveston, last September. When he reached Lenexa the elder Dennison told him he would have to go back and "face the music." He will be tried by court-martial.

MOTHER FORGIVES.

Mrs. Bradley Says Her Daughter Can Return Home and Everything Will be Forgotten.

[BY A. P. DAY WIRE TO THE TIMES.]

PEMBERTON (N. J.) Jan. 9.—News of the arrest at Mobile, Ala., yesterday, of Joel M. Foster, charged with violation of the Mann law, created excitement here. Foster is general manager of one of the largest poultry farms in the world, located at Browns Mills, N. J.

On December 15 he disappeared from his home at the same time his stenographer, who was arrested in Mobile, also disappeared. The girl, Delilah F. Bradley, 17 years old, is a daughter of Harry C. Bradley, a railroad baggage master.

The mother of the Bradley girl said today her daughter could come home and live as she did before she went away.

"We will forget her absence and help her to forget it," the mother said. "She is an innocent, trusting girl. Her life has been spent among persons on whom she relied for protection."

Tactics.

TO MOBILIZE A DIVISION.

Big Maneuver Camp in California.

Selection of a Field Near the Mexican Border Seems Likely.

Regulars and Militia of Six States to Assemble on Pacific Coast.

Two Weeks' War Game to Be Worked Out in a Practical Way.

[BY DIRECT WIRE TO THE TIMES.]

SAN FRANCISCO BUREAU OF THE TIMES, Jan. 9.—[Exclusive Dispatch.] The largest joint army and militia maneuvers ever held on the Pacific Coast will be those of the present summer, when, it is unofficially stated, a division of troops of the regular establishment and of the National Guard of half a dozen States will assemble in some point in California for two weeks of war problems, to be worked out in a practical manner under the direction of army men.

If tentative plans now under consideration are carried out, it will be the first department maneuver camp ever held in the West, for the authorities now have under consideration the bringing of all the mobile troops that can be spared from established posts of the army in the western department to this State, as well as the mobile troops of the National Guard of Washington, Oregon, Utah, Idaho, Nevada and California, all of which States are embraced in the western department, commanded by Maj.-Gen. Arthur Murray.

While the field of the maneuvers has not yet been definitely selected, it seems possible that it will be either in the vicinity of Redlands or of San Diego. It will not be for a month, however, that definite word of the location of the maneuver field will be made, for there is much work to be done first in the selection of permanent camp sites.

There has been some talk that Long Beach, near Los Angeles, was to be chosen this year, but it has been definitely decided that such will not be the case. Los Angeles is not a fortified city and no problems of defending it will be considered until such a time as the government perfects plans for the safeguarding of its harbor. The problems of the defending of San Francisco from land attack have been well worked out during previous years, and the War Department policy is, as far as possible, to alter every second year the field and class of problem to be tackled.

Redding has been talked of as a possible mobilization point, because it is about the geographical center of the western department, but recent developments seem to point to the fact that somewhere in the vicinity of San Diego is being more seriously considered, possibly because of its proximity to the Mexican border. It would be far more expensive to hold the maneuvers near San Diego, because of transportation problems, but the difference in expense may be offset by other advantages of that section from a military viewpoint, and in the face of the present strained relations between the United States and Mexico, the administration may believe that if maneuvers are to be held at all—which they undoubtedly will be—they might as well be held somewhere in the zone where possible trouble might be reasonably expected to develop.

The reticence of army officials, usually glad to give any information in their power regarding maneuvers past or to come, which is manifesting itself just now, when tentative preparations are known to be on foot for the holding of joint maneuvers, may be significant, or it may simply be because such officials have not been definitely advised what the War Department plans are in the premises.

LAST YEAR'S MANEUVERS.

There have been no joint militia and army maneuvers in the United States since 1912. The maneuvers here were then held in the Santa Clara Valley, the defending of San Francisco from a land attack being the problem in hand. A blue, or defense army, commanded by Col. Cornelius Gardener, now retired, marched from the Presidio of San Francisco, south to Coyote, where it engaged in battle with a red army, commanded by Brig.-Gen. Robert Wankowski of the California militia, which force had for days been harassed by a battalion of regulars attached to the blue army and commanded by Col. William H. C. Bowen. The militia attacking force was repulsed, and it is generally believed that the maneuvers were not the success they should have been.

With the main body of the blue army it was principally a marching campaign, and with the red army they had no educational advantages accruing from really joint maneuvers, inasmuch as the red army was composed exclusively of militiamen, Wankowski blocking the idea of really joint maneuvers by refusing to serve under a regular army officer of "inferior" rank to himself. At that time there was no brigadier-general in the regular service here to assume command over Wankowski's head.

NATIONAL GUARD INSPECTION.

[BY A. P. NIGHT WIRE TO THE TIMES.]

SACRAMENTO, Jan. 9.—The annual inspection of California's National Guard by United States army officers will be held March 2 to 15, inclusive, according to announcement issued yesterday from the Adjutant-General's office. Capt. E. S. Bowen has been detailed as instructor-inspector by the army and will make the inspections accompanied by inspectors of the State militia.

Gatun Locks Through Which First Boat Has Passed from Ocean to Ocean

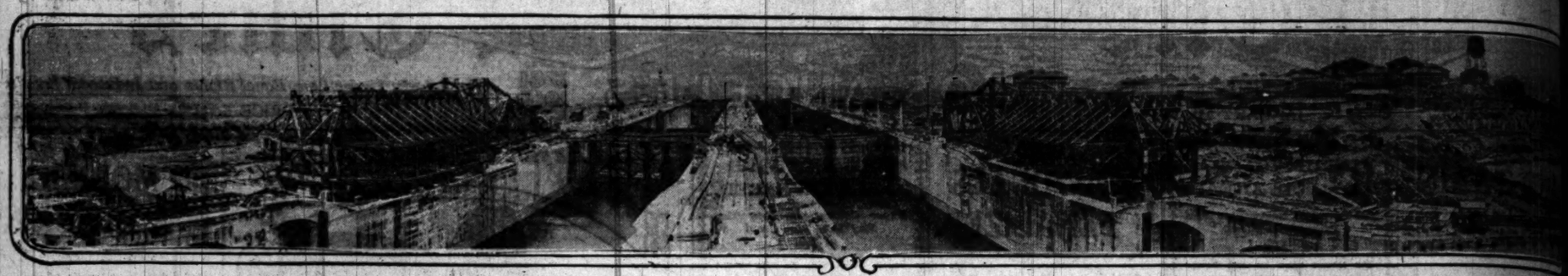

The Gatun Locks of the Panama Canal.

WASHINGTON, Jan. 9.—[By A. P. Night Wire.] Some idea of the size of Gatun Lake, the great artificial body of water created by the engineers to supply the Panama Canal with water, may be gathered from the fact that it required a week's time to lower the water level seven-tenths of a foot through one of the large gates at the Gatun spillway. Since the locks were closed and the dam completed the water has been steadily accumulating until on December 27 it had reached a height of 84.7 feet. Because a small dike remained to be constructed on a low place on the dam, it became necessary to reduce the level to 84 feet while the work was in progress. The drawing off of this seven-tenths of a foot of water involved a loss of 3.2 billion cubic feet of the 181.8 billion feet behind the dam.

Taking advantage of the open gateway, a steam launch is rounding up the numerous floating islands and shoving them into the current in order that they may be carried out to sea.

Last year was the first of record in which during the dry season the water of the lake evaporated more rapidly than the rate of run-off; in ordinary seasons the supply exceeds the evaporation.

Even in a season of minimum rainfall, the lake with an elevation of 89 feet at the end of the rainy season, will supply water for the canal for forty-eight lockages a day without reducing the minimum depth in the canal channel below 39½ feet.

The passage of the crane boat La Valley, which made the first complete trip through the Panama Canal, was unintentional, according to dispatches from Panama today.

The La Valley, the dispatch stated, had been up and down through Gatun locks since November 1 and had recently been at work in the vicinity of Paradiso. In course of dredging operations she passed from that place to Miraflores. When an effort was made to turn her around, the number was found to be too great, she was allowed to go to the entrance to reverse. The error was made in the course of the work. Col. Gosthals, the dispatch added, does not consider the passage through the canal final, he could not yet fix a date for the first steamer to make the trip.

Life's Seamy Side.

MARRIED MAN KILLS TEACHER.

Nephew of Senator Spooner Shoots Miss McConnell.

Then Inflicts Fatal Wound Upon Himself.

Tragedy Occurs in Hallway Outside Schoolroom.

[BY A. P. NIGHT WIRE TO THE TIMES.]

MADISON (Wis.) Jan. 9.—John Spooner, a nephew of former United States Senator John C. Spooner, shot and killed Miss Emily McConnell, 35, a school teacher in Madison for fourteen years, late this afternoon and then turned the gun on himself, inflicting a fatal wound in the head above the right ear. He died tonight.

Spooner is a son of Roger Spooner, a brother of John C. Spooner. No reason is known for the tragedy. He is 40 years old, married, and has two children. He used a 38 caliber revolver, firing two shots at Miss McConnell, both taking effect in the head. The woman died instantly. He was taken to a hospital, where his death followed.

Spooner called at the Irving school, went to the room where Miss McConnell was teaching, called her into the hallway and without engaging in conversation, shot her.

Spooner is said to have called at the school yesterday and again early this morning, but nothing is known of the conversation of the two. He is engaged in the automobile business.

Miss McConnell was a daughter of Mrs. Robert McConnell. Her father died in 1892 and was at one time a state oil inspector.

GEN. BUCKNER'S FUNERAL.

Services Are to Be Held Today at Frankfort After Arrival of Train Bearing Body.

[BY A. P. DAY WIRE TO THE TIMES.]

MUNFORDVILLE (Ky.) Jan. 9.—The body of Gen. Simon Bolivar Buckner, who died at his home, "Glen Lily," near here last night, will be conveyed by special train tomorrow to Frankfort for burial. The widow, relatives and about twenty close friends of the Buckner family will accompany the remains of the last surviving lieutenant-general of the Confederate army from this city to the state capital.

Burial will take place immediately after the train's arrival. Gen. Buckner's death was due to infirmities of age. He was in his 91st year. He had been a member of the United States army for ten years; was a veteran of the Mexican War, for four years was Governor of Kentucky, and in 1896 was a candidate for Vice-President of the United States on the Gold-Democrat ticket, headed by Gen. John M. Palmer. He was a graduate from West Point in 1844 and remained in the United States army until 1855, when he resigned.

He entered the Confederate army as a brigadier-general and successively was advanced to the ranks of major-general and lieutenant-general.

He served as Governor of Kentucky from 1887 to 1891 and as a member of the Kentucky constitutional convention in 1891. After being a candidate for Vice-President in 1896, he retired to his home near this town.

Gen. Buckner died in the house in which he was born.

Rand Train Dynamited.

(Continued from First Page.)

Town Council. They had been prominent in the last Rand strike. All were held without bail and charged with sedition.

It is reported that martial law will be declared in Pretoria tomorrow.

GENERAL STRIKE THREAT.

Tonight, other leaders were taken into custody and at a late hour, following a hurriedly-called meeting of the Trades Federation, the federation threatened to call a general strike unless the men detained were liberated. Three proclamations were gazetted in Pretoria today calling out the citizens' forces throughout the Transvaal and the citizen reserves in many districts and prohibiting the sale or transportation of arms in the districts of Pretoria, Middleburg and Witwatersand.

There has been an astonishing change in the situation since Thursday night when the strike seemed to be a fiasco. The labor leaders, seeing that the movement had hung fire, appealed to the Johannesburg Trades Federation today and the federation applied pressure in such a manner that the situation tonight is one of the utmost gravity.

There is much apprehension here over the proposed mass meeting called for Sunday in Market Square, Johannesburg, the people recalling the fatal consequences of a similar gathering in the square during July's strike.

STRIKE LEADERS TALK.

Mason, leader of the Trades Federation, addressing a gathering of strikers here today, declared that the entire railway service would be stopped tomorrow, but that it was not intended to call out the miners. The miners, he said, were burning for revenge for the bloodshed of last July, but that their revenge would come later.

The Rand cold storage plant, which supplies meat for a majority of the natives employed in the mines, is reported to have only one week's supply on hand. If Johannesburg is cut off from communication, the existing supplies of flour and other provisions are expected to last only ten days. Prices for food already are rising.

It is reported that 900 natives broke out of a compound at Jagersfontein, Orange state, today, and raided the town. It is said that fifty of the natives were killed and also that there were several casualties among the whites.

CAPE RAILWAY MEN LOYAL.

SITUATION IS ENCOURAGNNG.

[BY CABLE AND A. P. TO THE TIMES.]

CAPE TOWN, Jan. 9.—A feature of the railway strike situation encouraging to the road officials is the continued loyalty of the Cape Railway men and the refusal of the operating staff of the Durban branch of the Natal Railroad to join the strike. It was the refusal of the Cape Railway employees to obey the Johannesburg Trades Federation which was the main cause for the collapse of the miners' strike in July.

All reports from Natal show that the railways are running without interruption, but at Bloemfontein, Orange Free State, the running staff has joined the strikers.

Reports of rioting at Jagersfontein are exaggerated. There were disorders there today, however, in which natives were killed and two Europeans injured.

ASLEEP AT THE SWITCH.

WALDRON (Ark.) Jan. 9.—[By A. P. Day Wire.] John Dale, who has defied revenue officers in the western counties of Arkansas for twenty years, was found asleep today and arrested.

DISTILLERIES DESTROYED.

NEW ORLEANS, Jan. 9.—[By A. P. Day Wire.] Plants of the International Distilling Company and the United States Industrial Alcohol Company here were destroyed by fire today. The loss was estimated at more than $750,000.

Foreign.

CARDINAL'S BAN ON THE TANGO.

Says Parisians Must Confess if They Dance It.

M. Richepin Takes Issue With Roman Prelate.

Declares Egypt and Greece Originated the Fad.

[BY CABLE AND A. P. TO THE TIMES.]

PARIS, Jan. 9.—Cardinal Leon Adolphe Amette, archbishop of Paris, in an admonition which will be published in the churches here tomorrow, forbids the dancing of the tango as a sin which must be confessed to require penance. The archbishop says:

"We condemn the dance imported from abroad known under the name of tango, which, by its nature, is indecent and offensive to morals, and Christians may not in conscience take part therein. It will therefore be the duty of confessors to take notice of this in the administration of the sacrament of penance."

ABBE'S ANNOUNCEMENT.

Abbe Gouget, of the Archbishop's household, said today that His Eminence had for some time been distressed by the persistence of the vogue of the tango and had hoped that it would be transitory, but he felt it his duty now to intervene formally.

Cardinal Amette also will publish tomorrow an official admonition on the daring and eccentricities of modern dress.

CARDINAL'S ADMONITION.

"We remind the women," the Cardinal will say, "that they should preserve always the rules of Christian modesty which are too often violated. We ask Christian women to unite in abolishing certain styles of dress which are contrary to decency."

Jean Richepin, a member of the French Academy, and his wife, who are joint authors of a new comedy entitled "The Tango" at the opening performance with President Poincare present, averred today that the tango as danced in the salons of Paris was charming, adding that they had searched vainly for suggestions of immorality.

M. RICHEPIN'S OPINION.

M. Richepin said: "I respect Cardinal Amette's decision, but must, nevertheless, reserve the right to refer equally to the authoritative utterance of Saint John Chrysostom, who, in his time, did not condemn, but on the contrary, approved dances just as suggestive as the tango."

M. Richepin recently read in the French Academy an essay tracing the descent of the tango from the religious dances of Egypt and Greece.

DE FOUQUIERES ALARMED

Andre De Fouquieres, who, a year ago, delivered a series of lectures in the United States, said today that Cardinal Amette's prohibition of the tango would produce profound emotion and dismay in Parisian circles.

Insured.

IRISH UNIONISTS RAISE BIG FUND.

ULSTER VOLUNTEERS COLLECT FIVE MILLION DOLLARS.

Member of Parliament Announces Money Can Be Used Only to Indemnify Relatives of Dead and Wounded in Case of War After Beginning of "Home Rule."

[BY CABLE AND A. P. TO THE TIMES.]

BELFAST (Ireland) Jan. 9.—A fund amounting to $5,000,000 to indemnify the relatives of killed and wounded among the Ulster Unionist volunteers has been raised, according to an announcement made today by Capt. James C. Raig, Unionist member for East Down, Ulster, at a gathering of Unionists here. He said the sum required had been exceeded.

The utilisation of the indemnity fund was contingent on hostilities occurring between the Unionists of Ulster and the Irish government after the introduction of home rule.

The Unionists declare that their plans are complete to resist home rule by armed force. They have raised an army alleged to include thousands of disciplined men under the leadership of retired officers of the British army and navy. The Unionists assert they will defy any measures of a government sitting at Dublin.

The activity of the movement caused the government some time ago to issue a proclamation prohibiting the importation of arms and ammunition.

METEOR STARTLES FRENCH.

Immense Train of Flames Flies Across Sky Accompanied by Explosions and Dashes Into Sea.

[BY CABLE AND A. P. TO THE TIMES.]

PARIS, Jan. 9.—People of Western France were startled last night by the passage of an enormous meteor. The phenomenon took the form of an immense train of intense white flames, rushing across the sky at terrific speed. It was accompanied by frequent and deafening explosions, which broke windows. It also was observed at other places and appears to have fallen into the sea beyond Palmpol on the English Channel, causing disturbances in that district which were mistaken for an earthquake.

Unreconciled.

RETURNS GIFT OF DAUGHTER.

CAPT. H. C. MERRIAM REFUSES CHRISTMAS PRESENT.

Principal in Recent Army Divorce Suit Remails the Packet Sent Him by Nine-Year-Old Child Because She Sided With Mother in San Francisco Case.

[BY DIRECT WIRE TO THE TIMES.]

SAN FRANCISCO BUREAU OF THE TIMES, Jan. 9.—[Exclusive Dispatch.] Golden haired, 9-year-old Charlotte Merriam sent her father a Christmas gift.

Because Capt. H. C. Merriam's birthday falls a few days before Christmas, the little daughter placed two love greetings in the package.

Though the child was stanch to her mother when several months ago she appeared as a witness in the sensational army divorce case, wherein Mrs. Bessie Merriam fought for her honor against the accusations of the captain, her affections for her father were not destroyed by the sordid stories of a divorce court.

The package yesterday came back. It was unopened. Across the top, where the child had written her own return address, were the words:

"I don't want anything from a perjurer."

Charlotte's innocent heart is too warm to feel the steel with which man attacks man, and sometimes woman.

"I am sorry papa did not open it," she said, when the postman brought her the parcel. "I know he would have liked my present if he had seen it."

Mrs. Merriam with Charlotte, are living with Mrs. Merriam's mother in Sacramento street.

BETTER LATE THAN NEVER.

Admiral Blue Declares It Is Time to Catch Up With European Nations in Aeronautics.

[BY A. P. NIGHT WIRE TO THE TIMES.]

WASHINGTON, Jan. 9.—"It is time to jump right in and catch up with the Europeans in aeronautics," said Rear-Admiral Blue, chief of the Navigation Bureau of the army, in a recommendation just submitted to the House Committee on Naval Affairs for liberal aviation appropriations.

"We expect to go ahead much faster in the near future," the admiral explained. "The English, French and German nations have a great number of machines, dirigibles and heavier-than-air."

PERHAPS IN A CAGE.

Alien Applying for Citizenship Declares He has Seen State Senators at Circuses.

[BY DIRECT WIRE TO THE TIMES.]

NEW YORK BUREAU OF THE TIMES, Jan. 9.—[Exclusive Dispatch.] State Senators were placed in a new classification by an alien who is desirous of becoming a citizen of the United States. He was being examined for admission before Justice Crane at Long Island City today.

"What is a State Senator?" he was asked.

"I don't know," was the reply.

"Did you ever see one?" asked Justice Crane.

"O, yes, I see them,' said applicant.

"Where?" asked Justice Crane.

After considerable thought, he replied:

"They keep them in circuses."

He was advised to devote further time to study.

DR. MITCHELL'S WILL.

PHILADELPHIA, Jan. 9.—[By A. P. Night Wire.] The will of the late Dr. S. Weir Mitchell, probated today, leaves the estate, valued at more than $100,000, to the widow and two sons.

Progressive Heads Buzz.

SACRAMENTO, Jan. 9.—[By A. P. Night Wire.] John F. Murphy of this city, chairman of the legislative board of the Railway Trainmen's Brotherhood, announced himself today as a candidate for the Progressive nomination of Secretary of State. Joseph Monahan, Mayor of San Jose, Grand President of the Native Sons of California, is mentioned as a probable candidate for the office.

Drinkables.

MIGHTY BLAST SET FOR TODAY.

New York's Aqueduct Bore Is About Complete.

Hundred and Sixty-two Million Dollars Spent.

Pure Water for Gotham in an Unlimited Supply.

[BY A. P. NIGHT WIRE TO THE TIMES.]

NEW YORK BUREAU OF THE TIMES, Jan. 9.—[Exclusive Dispatch.] Tomorrow morning at 8 o'clock the dull roar of dynamite 400 feet under ground at One Hundred and Forty-ninth street and St. Nicholas place will signal the completion of the boring of the Catskill aqueduct, which has cost the city $162,000,000, the labor of more than 72,000 men and the injury of well-nigh 4000 men, and which foreign engineers rank with the Panama Canal as one of the great engineering feats of the world.

Inside of a year New York's water supply, 500,000,000 gallons a day, will pour through the fifteen-foot pipe ninety-six miles into the greater city, rewarding New York's effort for pure and abundant water, drawn direct from the mountains.

THE LAST DRILL.

George B. Mitchel, the foreman, and his squad of drillers, at One Hundred and Forty-ninth street and St. Nicholas place, were piercing the last ten feet of schist which still barred the tube tonight. They spoke eagerly of the last blast, which is to end the most difficult part of the entire undertaking for "Sixty-five," as the contract for the last section of the aqueduct is called, has proved the toughest the workmen have encountered.

Although work on this link of the aqueduct began two and a half years ago at the time the other sections were started, it is the last to be completed. This is blamed largely on shaft No. 9, which has the distinction of being the "hoodoo shaft" of the entire work.

The history of No. 9, which pierces more than 400 feet of the earth's crust, is a continuous record of disaster. To begin with, bad ground, which entailed numerous slides, was encountered. Rock was of such formation that extra heavy roof supports became imperative.

Then to cap it all, came the disastrous fire of last August, during which a great quantity of the shaft superstructure and the underground workings were destroyed. Sixty workmen were trapped at the bottom of the well, 400 feet under ground, and loss of life seemed inevitable. Then it was that Michael L. Quinn, the superintendent, and others were delivered into the smoke-filled throat of the shaft, fought their way through the tunnel and rescued the men. In addition to this mishap many minor drawbacks were encountered throughout the work on this shaft, and some of the men are so superstitious that they could hardly believe in its completion tomorrow.

GIGANTIC TASK.

The aqueduct is only a part, though undoubtedly of the most difficult part of the gigantic provision which has been made for New York's water supply. The Ashokan reservoir, from which the water will flow its ninety-six-mile trip to the city, is 12.8 miles square, and its cost, including that of relocating highways and paying for eleven miles of railroad track, which must be removed, will approximate $20,000,000.

If all the water which this great repository can hold were turned over Manhattan it would cover the island with twenty-eight feet of flood, the whole area of the reservoir being about that of Manhattan from the Battery to One Hundred and Sixteenth street. Eight villages had to be removed to clear the way for the reservoir and two cemeteries, 2800 bodies of the former inhabitants being buried elsewhere at the expense of the city.

The many miles of country were cleared with a heavy machine, to which was attached a cutting and tearing device by which trees and stumps were uprooted. Thousands of trunks and many cords of snarled roots were burned and old houses were torn down and fired. Grass and brambles and weeds were drawn together in piles and burned, the whole basin being practically cleared of organic matter.

The result is one of the greatest reservoirs in the world, and this coupled to the aqueduct by which it will feed the city, insures a supply in excess of all possible demands. Using the four drainage areas in the new water system for the city, it is estimated that even in the dryest kind of weather New York's supply need never be under 770,000,000 gallons a day, or about 250,000,000 more than is at present necessary.

WEIGHED SIX HUNDRED POUNDS.

HUNTINGTON (Ind.) Jan. 9.—[By A. P. Night Wire.] Mrs. William Seitziemere, 53 years old, who weighed 600 pounds, died yesterday.

Individuals Penalized.

(Continued from First Page.)

tlemen's understandings," so far as that can be done.

INJUNCTIONS MEASURE.

The measure on injunctions and damage suits would give individuals, as well as the government, the right to start injunction proceedings for any attempt at injury. In any civil proceeding begun under the Sherman law by the Federal government in which a judgment or final or interlocutory decree has been entered, holding the defendants guilty of conduct prohibited by the act, it would permit individuals claiming to be injured by such conduct to be admitted as a party to the suit with the same relief as if they had brought an independent suit. This would give the individual the benefit of the results of a proceeding by the government.

Members of the Judiciary Committee active in framing these bills believe that the measures would strengthen the Sherman law without injustice to the rights of business.

BANKERS OPTIMISTIC.

Congratulate the Government and People on Passage of the New Currency Bill.

[BY A. P. NIGHT WIRE TO THE TIMES.]

PHILADELPHIA, Jan. 9.—Resolutions congratulating "the government and the people upon the passage of the new currency bill as being calculated to restore confidence and prevent panics and at the same time introducing a certain elasticity into our currency which has been lacking," was adopted at a meeting of the board of governors of the Investment Bankers' Association of America today.

Prominent investment bankers from all sections of the country attended.

SAFETY-AT-SEA CONFERENCE.

Selection of Lewis Due to Britain's Desire for Senator Who Had Wilson's Confidence.

[BY CABLE AND A. P. TO THE TIMES.]

LONDON, Jan. 9.—Work of the committee on revision of the International conference on safety of life at sea, on which United States Senator J. Hamilton Lewis has taken his place as one of the American representatives, has been delayed and its report will not be read for the full conference until January 18 at the earliest. The delay has been caused by the searching examination the committee is giving the reports to eliminate from the proposed treaty anything that might conflict with the fundamental laws of the countries which the delegates represent.

It has developed that the presence of Senator Lewis in the conference, who recently succeeded Andrew Furuseth, president of the International Seamen's Union as a delegate, was due to the suggestion of Great Britain, France and Germany that a Senator having the confidence of President Wilson should participate in the preparation of the treaty as something of a guarantee that the work done by the conference would be ratified by the United States Senate.

International.

NEGOTIATIONS IN THE [illegible]

SALE OF LAND [illegible] MEXICAN GOVERNMENT.

Owing to the Cautious Supremacy South of the [illegible] Definition of "Mexican Government" Raises Legal Question Which Postpones Final Deal.

[BY A. P. NIGHT WIRE TO THE TIMES.]

SAN FRANCISCO, Jan. 9.—[illegible] any use can be made by the Imperial Valley Land Company of waters of the Colorado River consent of the Mexican government must first be obtained, and no body knows who or what the government of Mexico at this moment any final settlement between Southern Pacific Company, California Development Company, Imperial Valley Land Company be postponed indefinitely.

The Colorado is an international boundary; hence the necessity of applying to the Mexican government.

In discussing today the Imperial Valley situation, President [illegible] besides pointing out the [illegible] difficulties, gave the following opinion of the present [illegible] deal:

"Friendly negotiations are under way with the people [illegible] the Imperial Valley Land Company in the hope of reaching a basis of the existing difficulties. The condition which is desired by both parties. The negotiations have progressed far enough to [illegible] people of the valley and the Southern Pacific are in substantial accord, much detail has yet to be worked out, however, that it would be premature now to make any prediction of the final outcome."

WITH HIS BOOTS ON.

Randall McCoy, Veteran of Hatfield Feud With the Rankins, Dies Into a Fiery Grave.

[BY A. P. NIGHT WIRE TO THE TIMES.]

PIKEVILLE (Ky.) Jan. 9.—Randall McCoy, who was a leader in the McCoy-Hatfield feud that [illegible] fell into an open fireplace here [illegible] and was fatally burned. He was 86 years old.

MOTHER AND CHILDREN [illegible]

CHARITON (Iowa) Jan. 9.—Mrs. Fred Wolf and two of her three children were fatally burned [illegible] that destroyed their home [illegible] this morning. Mrs. Wolf went to start a fire with kerosene [illegible]

HOSPITAL PATIENTS [illegible]

SIOUX CITY (Iowa) Jan. 9.—A fire late this afternoon on the [illegible] of the Samaritan Hospital [illegible] eight patients on the [illegible] floor. All were removed safely. The fire was under control, being confined to the floor. A defective flue is [illegible] cause.

MISLEADING COMPARISONS DO NOT ALTER FACTS.

In printing for the information of the public the records of its advertising achievements, The Times does not attempt to confuse, befuddle, or throw sand in the eyes of its readers, or deceive its advertising patrons, by comparing the advertising published in one month with that published during the preceding month of the same year, or by using figures that concern only one of its many "Liner" headings.

The Times boldly publishes the total number of separate "Liners," and the aggregate number of lines of classified advertising, printed in its columns every month, and it asserts without fear of contradiction that it regularly prints as many separate "Liners" as any other two Los Angeles newspapers put together.

Unlike its local contemporaries The Times does not publish a "bull dog" edition, or predate or misbrand its editions, and it is the only Los Angeles newspaper which regularly publishes a sworn statement of its daily and Sunday circulation.

Whenever local advertisers determine for themselves the business-getting value of the various newspapers which solicit their patronage, it is a foregone conclusion that they will then concentrate their advertising in The Times.

It is only by giving its patrons quicker and more satisfactory results that this newspaper is able to regularly print more advertising than any other newspaper in the world.

Then the dealers gave it a grilling work-out

After that Allegheny Mountain test, the new "six" was turned over to a large body of leading Chalmers dealers—men whose business success was to depend on its high quality. The 1914

Chalmers Six

stood with perfect satisfaction the merciless flaw-picking and fault-finding, the newly-devised tests and work-outs of these men whose investments in it were to aggregate millions during the year. Why not let us demonstrate it with the Chalmers "Ride of Rides"? Price $1335.

Chalmers-Los Angeles Company
1010 S. Hope

Pasadena Branch: 23 W. Green St.

Phone: Colorado [illegible]

Unconfirmed.

DENIES HUERTA SAID HE'D QUIT.

London "Times" Repudiates Mexico City Report.

O'Shaughnessy Still at Vera Cruz With John Lind.

Villa's Army Believed to Be Moving on Ojinaga.

[BY CABLE AND A. P. TO THE TIMES.]

LONDON, Jan. 10.—The Times today prints a dispatch from its correspondent in Mexico City that President Huerta denies he offered to resign the Presidency; that he arranged to meet John Lind, President Wilson's personal representative, and failed to keep the appointment, or that Mr. Lind or any foreign minister ever asked him to resign.

O'SHAUGHNESSY WITH LIND.

[BY CABLE AND A. P. TO THE TIMES.]

VERA CRUZ (Mex.) Jan. 9.—Nelson O'Shaughnessy, the American charge d'Affaires, who came here several days ago to meet John Lind, President Wilson's personal representative, deferred today his return to the capital.

Clarence A. Miller, the United States Consul at Tampico, reports all quiet there. He adds that a Federal column has started to attack the rebels north of the town of Altamira, fifteen miles northwest of Tampico. Mr. Miller also reports that a condition of anarchy prevails in the town of Victoria, State of Tamaulipas, where the rebels are said to be levying on wealthy Mexicans.

REPORT VILLA'S ADVANCE.

[BY A. P. NIGHT WIRE TO THE TIMES.]

OJINAGA (Mex.) Jan. 9.—Reports brought to the Federal army headquarters today were that Gen. Francisco Villa's rebel forces, numbering 2000 men, were drawing near, but the probable time of the renewal of the attack on Ojinaga was not indicated. The reported strength and division of the rebel forces was: Gen. Ortega, 900 men of whom 300 guard La Noria Pass, the only entrance to Ojinaga from the southward; Gen. Urbina, 600 men; Gen. Herrera, 1000 men; Gen. Rosalia Hernandez, 600. Gen. Villa and Gen. Herrera with their forces were reported to be approaching through the south end of La Noria Pass and Gen. Hernandez, with his force, was bringing up the rear.

All of the forces excepting those of Gen. Ortega represent reinforcements from Chihuahua sent after the failure of Gen. Ortega to take Ojinaga after five days of fighting.

Opposed to the advancing army are 2000 Federals under nine generals. The Federal generals were inclined to believe the rebels would not be in condition to begin an attack for several days; nevertheless, the construction of defenses proceeded actively in preparation for a possible sudden rebel advance.

TAKES MEN TO MEXICO.

[BY A. P. NIGHT WIRE TO THE TIMES.]

VALLEJO (Cal.) Jan. 9.—The United States cruiser New Orleans, en route to the Mare Island navy yard from Bremerton, Puget Sound, will take large drafts of men from California to Mexican waters when she sails early next week. The men are to be distributed among the United States vessels in the south on which there is not a full quota of men.

MEXICAN AIDE WANTED HERE.

Col. Alcalde Coming to Los Angeles to Answer Charge of Violating Neutrality Laws.

[BY DIRECT WIRE TO THE TIMES.]

EL PASO (Tex.) Jan. 9.—[Exclusive Dispatch.] Col. Manuel Bauche Alcalde, chief of artillery for Gen. Villa, left here today for Los Angeles to answer the charge of violating the neutrality laws before the court of the United States District Attorney.

Alcalde is alleged to have been implicated in taking the aeroplane across the border when it was used by Guaymas. His brother was one of the aerial commanders in this engagement, but Alcalde denies that he had anything to do with it. He was arrested here on complaint of the Los Angeles authorities and was confined in the County Jail until he was able to give bond.

When Villa took Juarez, Alcalde was made postmaster and then rose to become colonel, commanding the rebel artillery. He is a graduate of Chapultepec Academy at Mexico City and from the artillery school.

THEY ALL WANT IT.

Delegates of American College of Surgeons Here Pleas of Washington, Cleveland and Minneapolis.

[BY A. P. NIGHT WIRE TO THE TIMES.]

NEW YORK, Jan. 9.—Physicians from Washington, Cleveland and Minneapolis appeared before the board of regents of the newly organized American College of Surgeons today and urged the claims of their cities for the college which the organization will erect next year. New York, Philadelphia, Boston and St. Louis also are candidates. Dr. J. B. Murphy, chairman of the board, said no decision will be made until all cities have been heard from.

The regents announced that 1060 surgeons in the United States have been elected to membership in the college, which was organized to occupy a place similar to that held by the Royal College of Surgeons of Great Britain. The board discussed methods of interesting the medical profession in a better grade of surgical service.

ONE PHONE ENOUGH.

Local Business Men at Philadelphia Believe More Than Two Is Really a Crowd.

[BY A. P. NIGHT WIRE TO THE TIMES.]

PHILADELPHIA, Jan. 9.—The American Telephone and Telegraph Company, against which the government has instituted a dissolution suit, declined to call witnesses here today to show that two telephone systems in a community was unnecessary. All the witnesses called were business men, who said that more than one telephone system was an unnecessary expense. On cross-examination by counsel for the government several of the witnesses admitted that competition would result in more efficient service and lower rates.

to Ocean.

ade to turn her around, the ...
er was found to be too narrow ...
he was allowed to go to the ...
ntrance to reverse. The entire ...
was made in the course of ...
work. Col. Goethals, the ...
dded, does not consider this ...
assage through the canal. He ...
could not yet fix a date for ...
irst steamer to make the ...

International.

NEGOTIATIONS IN THE AIR

LE OF LAND HINGES ...
MEXICAN GOVERNMENT.

Owing to the Contest for ... premacy South of the Border ... Definition of "Mexican Government" Raises Legal Question Which Postpones Final Settlement.

[BY A. P. NIGHT WIRE TO THE TIMES.]

SAN FRANCISCO, Jan. 9.—... ny use can be made by the ... erial Valley Land Company of ... aters of the Colorado River, ... onsent of the Mexican government ... ust first be obtained, and ... ody knows who or what the ... ent of Mexico at this moment ... ny final settlement between ... outhern Pacific Company, the ... rnia Development Company and ... mperial Valley Land Company ... postponed indefinitely.

The Colorado is an international ... undary; hence the necessity of ... ying to the Mexican government. ... In discussing today the Imperial ... alley situation, President ... sides pointing out the international ... ifficulties, gave the following ... dition of the present status of ... eal:

"Friendly negotiations are under ... ay with the people representing ... e Imperial Valley Land Company, ... the hope of reaching a ... the existing difficulties through ... ondition which is desired by ... arties. The negotiations have ... essed far enough to indicate to ... eople of the valley and the Pacific ... ast are in substantial accord ... uch detail had yet to be worked ... t, however, that it would be ... re now to make any prediction ... the final outcome."

WITH HIS BOOTS ON.

Randall McCoy, Veteran of ... Feud With the Hatfields, Dies ... Into a Fiery Grave.

[BY A. P. NIGHT WIRE TO THE TIMES.]

PIKEVILLE (Ky.) Jan. 9.—... ll McCoy, who was a leader in ... McCoy-Hatfield feud thirty years ... l into an open fireplace here ... d was fatally burned. McCoy ... years old.

MOTHER AND CHILDREN BURNED.

CHARITON (Iowa) Jan. 9.—... ed Wolf and two of her three ... ildren were fatally burned in a ... t destroyed their residence ... s morning. Mrs. Wolf was ... start a fire with kerosene.

HOSPITAL PATIENTS IN PERIL.

SIOUX CITY (Iowa) Jan. 9.—... P. Night Wire.] Fire broke ... this afternoon on the third ... the Samaritan Hospital. ... ht patients on the floor were ... oved safely. The fire was soon ... control, being confined to the ... or. A defective flue is given as ...

Lers gave it work-out

...ountain test, the ... over to a large ...rs dealers—men ... was to depend ... 1914.

...rs Six

...action the merci... ...ault-finding, the ...d work-outs of ...ments in it were ...during the year, ...strate it with the ...? Price $2325.

...les Company ... S. Hope

Pasadena Phone: Colorado 4292

Unconfirmed.

DENIES HUERTA SAID HE'D QUIT.

London "Times" Repudiates Mexico City Report.

Villaghassy Still at Vera Cruz With John Lind.

Villa's Army Believed to Be Moving on Ojinaga.

[BY CABLE AND A. P. TO THE TIMES.]

LONDON, Jan. 10.—The Times today prints a dispatch from its correspondent in Mexico City that President Huerta denies he offered to resign the Presidency; that he arranged with John Lind, President Wilson's personal representative, and failed to wait for the appointment, or that Mr. Lind or any foreign minister ever asked him to resign.

VILLAGHASSY WITH LIND.

[BY CABLE AND A. P. TO THE TIMES.]

VERA CRUZ (Mex.) Jan. 9.—Nelson O'Shaughnessy, the American Chargé d'Affaires, who came here several days ago to meet John Lind, President Wilson's personal representative, deferred today his return to the capital.

Clarence A. Miller, the United States Consul at Tampico, reports all quiet there. He adds that a Federal garrison has started to attack the rebels north of the town of Altamira, about 60 miles northwest of Tampico. Mr. Miller also reports that a condition of anarchy prevails in the state of Victoria, State of Tamaulipas, where the rebels are said to be levying on wealthy Mexicans.

REPORT VILLA'S ADVANCE.

[BY A. P. NIGHT WIRE TO THE TIMES.]

OJINAGA (Mex.) Jan. 9.—Reports received by the Federal army headquarters today were that Gen. Francisco Villa's rebel forces, numbering 10,000 men, were drawing near, but the exact time of the renewal of the attack on Ojinaga was not indicated. The reported strength and division of the rebel forces was: Gen. Ortega, 3000 men, of whom 800 guard La Cruz; Gen. Chao, the only entrance to Ojinaga from the southward; Gen. Rosalio Hernandez, 600 men; Gen. Herrera, 1000 men; Gen. Rosalio Hernandez, 600.

Gen. Villa and Gen. Herrera with their forces were reported to be approaching through the south end of Presidio, Paso and Gen. Hernandez, with his force, was bringing up the rear.

Of the forces excepting those of Ortega represent reinforcements which Chihuahua sent after the failure of Gen. Ortega to take Ojinaga after four days of fighting.

Opposed to the advancing army are Federals under nine generals. Two Federal generals were inclined to believe the rebels would not be in force to begin an attack for several days; nevertheless, the construction of defenses proceeded actively in preparation for a possible sudden rebel advance.

AMERICAN MEN TO MEXICO.

[BY A. P. NIGHT WIRE TO THE TIMES.]

CALEXICO (Cal.) Jan. 9.—The United States cruiser New Orleans, ordered to the Mare Island navy yard from Bremerton, Puget Sound, with large drafts of men from vessels on Mexican waters when the latter early next week. The men will be distributed among the United States vessels in the south on account of there is not a full quota of men.

TWO ARE WANTED HERE.

Suicide Coming to Los Angeles Under Charge of Violating Family Laws.

[BY DIRECT WIRE TO THE TIMES.]

EL PASO (Tex.) Jan. 9.—[Exclusive Dispatch.] Col. Manuel Bauche Canal, chief of artillery for Gen. Villa, left here today for Los Angeles to answer the charge of violating the family laws before the Superior Court of the United States District Court.

It is alleged to have been implicated in taking the aeroplane across the border when it was used by Villa. His brother was one of the commanders in this engagement, but Alcalde denies that he had anything to do with it. He was taken in on complaint of the Los Angeles authorities and was confined in the County Jail until he was able to leave.

Villa took Juarez, Alcalde Chacon, postmaster and then retired to become colonel, commanding the rebel artillery. He is a graduate of the Chapultepec Academy at Mexico City and from the artillery

ALL WANT IT.

...of American College of ... Illness Pleas of Washington, ... and Minneapolis.

[BY DIRECT WIRE TO THE TIMES.]

NEW YORK, Jan. 9.—Physicians from Washington, Cleveland and Minneapolis appeared before the Regents of the newly organized New York College of Surgeons today and urged the claims of their city for the college which the organization will erect next year. New York, Philadelphia, Boston and St. Louis are candidates. Dr. J. B. Murphy, chairman of the board, said that no decision will be made until bids have been heard from.

It was announced that 1066 surgeons in the United States have applied for membership in the college which was organized to occupy a place similar to that held by the Royal College of Surgeons of England. The board discussed plans for raising the medical profession to a better grade of surgical ...

...E ENOUGH.

...Business Man at Philadelphia ... Knows When Trust Is Really ...

[BY DIRECT WIRE TO THE TIMES.]

PHILADELPHIA, Jan. 9.—The Public Ledger and Telegraph today printed a dissolution suit, in which the government charges that two telephone systems in this city was unnecessary. Among witnesses here today called were business men, who said that the telephone system was ... satisfactory.

... by counsel ... several of the ... that competition ... more efficient service ...

A Man Behind a Gun in Mexico.

Gen. Trinidad Rodriguez,

Commander of the right wing of Villa's army during the recent battle of Ojinaga, in which the rebels accomplished nothing. He led the charge of Sunday night, which was repulsed by the Federals and which terminated the conflict. Rodriguez is seen in the picture sighting a machine gun.

Puzzle.

CARRANZA KEEPS REBELS GUESSING.

NOBODY CAN FIGURE WHAT HE'S GOING TO DO NEXT.

Sudden Activity of the Constitutionalist Statesman Thought to Indicate He Intends to Take Charge at Guaymas—Famine Predicted in Mexican Interior in Sixty Days.

[BY DIRECT WIRE TO THE TIMES.]

TRES JITAS (Mex.) Jan. 9.—[Exclusive Dispatch.] Great activity is being manifested all along the Constitutionalist lines as the result of Gen. Carranza's decision to change his base of operations to a point not yet made public. Tomorrow will decide whether Gen. Carranza will assume personal command of the operations at Guaymas or go directly to Chihuahua, as he has intimated he expects to do.

INTERIOR CONDITIONS.

Conditions in the interior, and especially in Tepic and Jalisco, are becoming insupportable, according to Louis Wallace, an American miner, who arrived at the front today after spending three weeks traveling overland. He says that 90 per cent. of the population lack food and no provision has been made for the future.

"Within sixty days Mexico will be in the throes of a famine such as even China has never witnessed," he told the Consular agents. Wallace expects to go to California to remain until conditions improve.

An attempt to obtain some sort of recognition from the American government was made today when the question of extraditing Frank Rich, wanted in Tucson on a charge of cattle stealing, was brought before the local officials for decision. It was alleged that Rich crossed into Mexico to evade arrest, and the Arizona officers asked that he be deported as an undesirable. Some of the Mexican officials demanded that a requisition addressed to the Constitutionalist government be filed, as was the custom before the revolution. The American Consul refused to do this, however, and the case was postponed awaiting a complete report. It is likely that Rich will be taken to the border and deported.

Orpheus.

MAKES MUSIC A PANACEA.

WOULD END ALL DISCONTENT, DECLARES PROFESSOR.

Educator Urges the University of California to Send an Orchestra, With Perhaps an Opera Troupe, All Over the State to Reduce the Cost of Living.

[BY DIRECT WIRE TO THE TIMES.]

SAN FRANCISCO BUREAU OF THE TIMES, Jan. 9.—[Exclusive Dispatch.] Besides soothing the savage breast, music, according to Charles Louis Seeger, professor of music in the University of California, is also the foe of "high cost of living" and has power even to allay the discontentment of poor men with hard toil at long hours for low wages.

He sets forth these views in a report to the president of the university.

The need of good music, he says, not solely as a relaxation, but as a fundamental and imperative principle of government, is felt in every town in the land.

Prof. Seeger shows also how the university, acting for the State, can supply the corrective. It must do these three things:

Establish and maintain a State orchestra.

Engage "exceptional artists," perhaps an opera troupe.

Send these regularly over a lecture and concert route, similar to a State-wide vaudeville circuit.

The orchestra and the artists, Prof. Seeger asserts, should be employed exclusively by the State. They would pay expenses. In addition, Seeger wants a State music school, affiliated with the public schools system and with the musical profession.

THE WEATHER BACK EAST.

Storms and Colder Temperatures Appear Overnight, With Snow in Michigan and Wyoming.

[BY DIRECT WIRE TO THE TIMES.]

CHICAGO BUREAU OF THE TIMES, Jan. 9.—[Exclusive Dispatch.] Below-zero weather appeared overnight in Western Canada, the Dakotas, Minnesota and Wyoming, ranging from 4 to 10 deg. Snow is falling tonight in Michigan, Wyoming and Western Canada, the storm being general over Michigan and heavy. Massachusetts, Western Pennsylvania, Western New York and Oregon report rain. Chicago's maximum was 38 deg., and minimum 33 deg., with fog; Cincinnati, 50-40; St. Louis, 40-36. Other temperatures:

City—	Max.	Min.
Abilene, Tex.	54	46
Boise, Idaho	34	26
Boston, Mass.	40	34
Buffalo, N. Y.	42	34
Calgary, Alberta	26	8
Chicago, Ill.	38	33
Des Moines, Iowa	30	22
Dodge City, Kan.	40	28
Duluth, Minn.	14	14
Durango, Colo.	36	12
Galveston, Tex.	72	60
Havre, Mont.	32	18
Helena, Mont.	32	28
Huron, S. D.	18	16
Jacksonville, Fla.	72	50
Kansas City, Mo.	34	30
Knoxville, Tenn.	58	48
Memphis, Tenn.	60	54
Montreal, Quebec	22	18
Moorhead, Minn.	12	4
New Orleans, La.	78	56
New York, N. Y.	46	36
North Platte, Neb.	38	24
Oklahoma City, Okla.	46	34
Pittsburgh, Pa.	46	40
Rapid City, S. D.	32	18
Roswell, N. M.	62	34
St. Louis, Mo.	40	36
St. Paul, Minn.	16	16
Sheridan, Wyo.	32	8
Swift Current, Sask.	30	16
Tampa, Fla.	72	48
Washington, D. C.	54	30
Williston, N. D.	26	14
Winnipeg, Man.	2	*4

*Below zero.

BRYAN ADMIRES WILSON.

Tells Jackson Democrats at Toledo the President Has Necessary Qualifications for Leadership.

[BY A. P. NIGHT WIRE TO THE TIMES.]

TOLEDO (O.) Jan. 9.—The character of President Wilson and the tariff and currency laws were discussed tonight by Secretary of State Bryan. He was the principal speaker at a Jackson Day banquet attended by many prominent Ohio Democrats. "The New Era" was the Secretary's subject.

"My object in taking as my subject 'The New Era,'" Secretary Bryan said, "is to bring to your attention the character of the man who, as President, is leading the questions which have already been acted upon and those thus far outlined. President Wilson combines the two necessary qualities for the leadership of such a movement. He follows his conscience and is in sympathy with the masses.

"There are just two standpoints from which people look at the problems of society. One is the aristocratic standpoint, and the other is the democratic standpoint. I need hardly explain that the word 'democratic' is not used in a partisan sense, but in the sense that both Jefferson and Lincoln used it in speaking of a government in which the people rule."

Discussing the tariff and currency laws, the Secretary said the country was adjusting itself to the tariff law with less economic disturbances than was expected, and that the currency law was a marvel of constructive statesmanship and was winning approval rapidly.

WORKMEN'S INDEMNITY.

Wisconsin Employers Reported to Have Paid $396,354.53 in Two Years to Injured Employees.

[BY A. P. NIGHT WIRE TO THE TIMES.]

MADISON (Wis.) Jan. 9.—In the two years since the workmen's compensation law went into effect, employers of the State have paid $396,354.53 as indemnity to injured workmen and their dependents. This announcement was made today by the State Industrial Commission. The amount does not include the sum paid under the medical relief provision of the law, which it is estimated would equal 50 per cent. of the amount paid as indemnity.

There have been settled up to January 1, 1914, a total of 6899 claims. The average amount paid as indemnity in each case is $57.72.

FREED SLAVE DIES.

ALTOONA (Pa.) Jan. 9.—[By A. P. Night Wire.] Mrs. Chaney Tillman, aged 105, died here yesterday. She was born a slave near Culpepper Courthouse, Va. Her last master was Col. Ottoway Carter, who freed her and all his slaves in 1858.

FOUR SAILORS DROWNED.

Cutter of the Flagship Wyoming Is Swamped in Hampton Roads with Sixteen Men Aboard.

[BY A. P. DAY WIRE TO THE TIMES.]

ON BOARD U.S.S. WYOMING VIA OLD POINT COMFORT, Jan. 9.—Capt. James Glennan, commander of the battleship Wyoming, gave to the Associated Press an official statement as to the foundering of the Wyoming's cutter in Hampton Roads with a list of casualties as follows:

Drowned—

OLAF K. OLSEN, boatswain of the first class, Portmouth, Va.

GEORGE HUGG, ordinary seaman, Newport, R. I.

ERNEST A. ROTH, seaman, Seattle, Wash.

THEODORE BAULDUFF, ordinary seaman, Brooklyn, N. Y.

RESCUED ON BUOY.

[BY A. P. DAY WIRE TO THE TIMES.]

OLD POINT COMFORT (Va.) Jan. 9.—Four sailors of the crew of the flagship Wyoming of the Atlantic fleet were drowned today when a big freight sailing cutter of the flagship was swamped with sixteen sailors aboard. Twelve men were picked up by a tug. Olaf K. Olsen of Portsmouth, one of those taken out alive, died from exposure.

T. H. Quinn, another sailor carried away by the strong tide, was taken from a buoy six miles out in lower Chesapeake Bay. Quinn was clinging to the buoy all but exhausted when picked up and brought into Hampton Roads.

When the craft got two miles off Old Point and a half mile from the Wyoming, she struck unusually heavy seas and began to take in water. She was carrying a heavy load, including steel wheelbarrows, and soon foundered after getting into a trough of the sea and becoming unmanageable.

Unwelcome Guest.

MOYER DECLARES HE WILL STAY.

SAYS HIS DEPORTERS MUST BE PUNISHED.

Gov. Ferris Leaves the Michigan Copper Strike District Without Taking Any Direct Action—Unionists Threaten to Attack the Grand Jury's Findings in the Courts.

[BY A. P. NIGHT WIRE TO THE TIMES.]

HOUGHTON (Mich.) Jan. 9.—Declaration of Charles H. Moyer that he intends to remain in the copper strike district as long as he pleases, intimations from union sources that the grand jury proceedings are to be attacked on legal grounds and the departure of Gov. Farriss without making a direct effort to settle the trouble marked the progress of the local industrial war today.

Moyer appeared before a mass meeting of strikers and sympathizers which crowded the largest hall in Hancock beyond its capacity. Other speakers included Seymour Steadman, of the investigation committee of the Socialist party, J. W. Lord, of Peoria, Ill., and several local men of the same political faith. Moyer explained that under the advice of physicians he could not make an extended address. He said:

"I came back here because I had a right to. Under the laws of Michigan and the Constitution of the United States I am entitled to protection. Those responsible for my leaving on December 26 violated the laws of the State and nation by taking the law into their own hands and committed a crime for which they must be punished if there is any law at all in the State of Michigan.

"When the shot was fired into my back it was not into Moyer alone, but that shot reached every miner on the continent. It was a shot in the back of the working class and especially into the back of all organized wage workers."

Moyer said there had been no change in the policy of the Western Federation of Miners.

Grant Fellows, Attorney-General of the State, James Cunningham, State Commissioner of Labor, and Edward J. Minock, the latter's attorney, departed late today for their homes. The mission of the latter was to collect information for the Governor and to check up on the testimony brought out in his public hearing. All others immediately concerned in the State executive's inquiry into strike conditions left with the Governor at noon.

MRS. SIDNEY DREW DIES.

Daughter of McKee Rankin Passes Away at New York After Long Theatrical Career.

[BY DIRECT WIRE TO THE TIMES.]

NEW YORK BUREAU OF THE TIMES, Jan. 9.—[Exclusive Dispatch.] Gladys Rankin Drew, an actress well known to the American stage, daughter of McKee Rankin and wife of Sidney Drew, died at the Marlborough Hotel last night. She was 40 years old.

Mrs. Drew entered upon her theatrical career as a child and had been before the public a generation.

Peep From Progressives.

DES MOINES (Iowa) Jan. 9.—[By A. P. Night Wire.] The State conference of the Progressive party, which closed here tonight after a two-day session, declared itself opposed to amalgamation with any other party and made plans for putting a candidate in the field for every office in Iowa, to be filled next November.

THESE COOL WINTER EVENINGS ARE JUST THE KIND FOR MUSIC

A cosy room—A bright fire in the grate—A Fairbanks Player-Piano and some good Music Rolls.

What more could you desire? What better way to spend the evening could be imagined? You not only enjoy the pleasures of good music but learn to know the master players of the piano.

The Fairbanks Player-Piano

There is a Player-Piano here that you will like, one that you can afford. A Fairbanks will cost you only $600 for one style, $650 for another style.

Other Players Down to $475 and Still Others, Such as the Chickering, up to $1050.

Easy Credit Terms Arranged if Desired.

Southern California Music Co.

Main 585 Home 20565 RIVERSIDE-SAN DIEGO. HOME-SAN BERNARDINO

332-34 SO. BROADWAY LOS ANGELES

Smith's COFFEES

Roasted Fresh Daily. Smith's "Highest Quality" Blend, Mandheling Java (Sumatra) and Arabian Mocha. Mild and delicate flavor. Per lb., 45c.

"Wesco Blend" for those desiring a heavy, full-bodied coffee.

28c lb.; 2 lbs. 55c

Oranges, fancy Navels, 15c, 20c, 25c, 30c doz.

Pineapples. Special Saturday, Fancy Hawaiian, Ripe, 20c, 25c and 30c each.

BUTTER—

Smith's Best Quality Brand Extra Fancy Creamery Butter, 35c ½-roll, 75c roll.
Santa Margarita Brand Fancy Cold Storage Butter, 30c ½-roll, 60c roll.
Fancy Eastern Cold Storage Butter, 30c ½-roll, 60c roll

Lady Baltimore Cakes
"Own Baking." A rich 2-layer regular 60c cake 35c

Round Sunshine Cakes
Iced on top. Regular Saturday Special 35c

Plum Puddings
Own Make, rich and inviting. No. 1 size 25c

EGGS
Local Fresh Ranch, 43c Doz.
2 Doz. 85c.
Selected and Candled

Long's Preserves
Finest quality, all varieties, No. 1 glass jars, 25c, 2 for 45c, $1.80 doz.
Clark's Pure Granulated Sugar
21-lb. sack $1.00
100-lb. sack $4.65

California Nougat
A delicious, rich confection that will please you. ½-lb. box 25c
1-lb. box 50c
Special Agents for Mackintosh's Famous Toffee.

FRESH FRUITS AND VEGETABLES FOR SATURDAY.
Spinach 2 bunches 5c
Turnips 2 bunches 5c
Carrots 2 bunches 5c
Lettuce Extra fancy 2 heads...5c
Watercress 5c Bunch Onions 3 for.....5c
Celery, Extra Fancy Northern, 2 for 15c 4 for.....25c
Cucumbers Fancy hothouse, 2 for 15c, 10c ea.
Telephone Peas 10c lb.
Grapefruit, special Saturday, Fancy Seedless, 5c each; dozen.....60c

35c GALLON—SWEET APPLE CIDER—35c GALLON

WALTER E. SMITH CO.—GROCERS
Main 8673. 212-214-216-218 S. SPRING ST. Home 60451.

7% EXEMPT FROM THE INCOME TAX AND ALL OTHER TAXES IN CALIFORNIA.

Bonds issued by California cities for Public Improvements.

We have specialized in the purchase and sale of these securities for years. Experience proves them to be one of the safest and most satisfactory investments in the market. We sell $100 or $100,000.

ELLIOTT & HORNE COMPANY
325 West Third St.

NEW STORE
Matheson
Men's & Women's Wear
731-741 S. BROADWAY

WALK-OVER
The "Hiway" model. Every line is correct. Shown in all leathers; also in lace $5.00
WOMEN PREFER WALK-OVERS
TWO WALK-OVER STORES
P. A. Josberg, Manager.
823 S. Broadway, and Spring at Fourth.
A2177 Main 8713

"I am resolved for this new year
To be both kind and strong.
With Campbell's 'kind' which backs me here,
I'll surely not go wrong."

No indeed you can't go far wrong when you get the full benefit of

Campbell's Tomato Soup

It starts your dinner right; makes the whole meal taste better; and helps you to digest it. And all this promotes good nature and good health.

Try this delightful soup for dinner today, prepared as a Cream-of-Tomato. Simple directions on the label. You'll say it's a mighty "happy" suggestion.

21 kinds 10c a can

Campbell's SOUPS

Look for the red-and-white label

The Saint to San Francisco Oakland & Berkeley from here 5:15 p.m. daily

Santa Fe City Office—334 So. Spring St. Phone 60517 Main 738

Santa Fe

EMPLOYERS ATTENTION!

A recently enacted State Insurance Law makes it absolutely imperative for every employer of labor to carry

COMPENSATION INSURANCE

We represent the Maryland Casualty Company and assure the public of the very best service that a corps of experienced men and a complete organization can give. For full information, call, telephone or write to

R. A. ROWAN & CO.

200 Title Insurance Building.

Main 7096. 10444.

Violent Cathartics Injure Health

Side step purgatives—their harsh action is liable to injure the bowels. Why not use CARTER'S LITTLE LIVER PILLS a purely vegetable remedy that has been successfully used by millions for half a century. Acts gently but surely and not only quickly relieves but forever cures the misery of constipation. Use them for dizziness, indigestion, sick headache and all liver troubles.

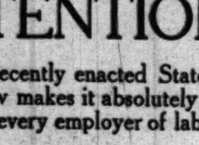

Small Pill. Small Dose. Small Price.
The GENUINE must bear signature

Brent Good

FLOOD IN BELGIUM.

District Between Liege and Verviers Is Affected by Rise of the River Vesdre.

[BY CABLE AND A. P. TO THE TIMES.]

LIEGE (Belgium) Jan. 9.—The entire district between Liege and Verviers is flooded. The River Vesdre is out of its banks and continues to rise rapidly. The flood threatens to cause great damage. Houses have been inundated and all factories have ceased operations.

TURKISH EXHIBIT AT FAIR.

NEW YORK, Jan. 9.—[By A. P. Day Wire.] Word reached here today that the Council of Minister of the Turkish government has voted an appropriation for a Turkish exhibit at the coming Panama-Pacific Exposition at San Francisco.

ASKS CHANCE FOR NEGRO.

Booker T. Washington in Address at Battle Creek Makes Appeal for His Race.

[BY A. P. NIGHT WIRE TO THE TIMES.]

BATTLE CREEK, Jan. 9.—Booker T. Washington emphasized what he termed the importance of giving the negro the fullest possible assistance so that his influence might have a healthy effect on the body politic.

"There are 10,000,000 colored citizens in this country," he said, "and they are here to stay. They will help or they will hinder. The white people can make the negro become a better citizen by not only being frank with him with reference to his shortcomings, but by praising him when he does well. Greater good can be accomplished if the strong points of the negro are emphasized and less stress placed on the weak points."

Sir Horace Plunkett in his paper pleaded for concentrated efforts to improve rural sections rather than urban districts. Eleven cities, including New York, Los Angeles and San Francisco, already have asked for next year's meeting of the conference. The selection of a meeting place, however, will be decided later.

GREAT BANKS IN LINE.

Five Institutions With Resources of $100,000,000 or More Are on Federal Reserve List.

[BY A. P. NIGHT WIRE TO THE TIMES.]

WASHINGTON, Jan. 9.—The Anglo and London-Paris National Bank of San Francisco and First National Bank of Denver are among the larger banks of the nation which have noted their intention to accept the provisions of the new currency law, it was announced by the Treasury Department tonight.

The list of banks embraces institutions which have total resources of $20,000,000 or more, and includes five banks, each with resources of $100,000,000 or more. Resources of the twenty-eight banks named amount to more than a billion and a half dollars.

Washington.

WOULD LEASE MINERAL LANDS.

Lane Drafts the Bills for Congress to Consider.

Measures Designed to Prevent Monopoly of Resources.

Secretary Favors License for Oil Prospectors.

[BY DIRECT WIRE TO THE TIMES.]

WASHINGTON BUREAU OF THE TIMES, Jan. 9.—[Exclusive Dispatch.] To destroy and prevent monopoly of the coal, oil, phosphate and potash resources of the country, Secretary of the Interior Lane has drafted a number of bills which will be submitted to Congress when it reconvenes next week.

These bills contemplate a system of leasing by the Federal government of lands bearing these deposits which it still controls and requires the payment into the national treasury of a fixed minimum annual royalty.

One lease only will be granted to any one person or group of persons, and all leases will be made non-transferable except with the consent of a designated authority. This, it is asserted, will prevent monopoly. The leases will reserve the right to the government to make new terms at the end of a number of years. This will be in the interest of the original lessee and will encourage him to make whatever investment may be necessary. As a further spur to his efforts, the original lease will have an assured preferential right to a renewal until the mine is worked out.

The withdrawals of public lands valuable for minerals, fuels and fertilizers, or in connection with the water resources of the public domain, now aggregate 66,000,000 acres. The coal land withdrawals awaiting classification constitute the larger part of the acreage, being 56,000,000 acres, not including the blanket withdrawals of coal lands in Alaska.

The advantage of the lease system is that it enables the operator to put all the capital into the promotion of an enterprise, no investment being needed for the purchase of the land.

The United States is the greatest oil-producing country in the world. Oil has been found in Alaska and recently on the Quinault Indian Reservation in Washington. The single reservation of oil lands for governmental use is that in California, over the withdrawal of which litigation is now pending. To encourage the search for oil, Secretary Lane favors the granting of a license to any one to prospect exclusively a large tract of land for two years, and in the event that oil is found in commercial quantities the government will charge a royalty fixed in advance. The Secretary also is in favor of regulations under which the government will be able to reserve lands adjoining an oil-producing section.

The United States produced three years ago 52 per cent. of the world's output of phosphate rock and last year over 40 per cent. of our product was exported. In view of the priceless value of this rock, the Secretary holds that in the interest of American farms it should be developed under the lease system.

It is expected Congress will pass the Lane bills during the present session. The battle on conservation will be waged around the subject of water power. Secretary Lane favors the leasing also of the western water resources and the division of the royalties obtained with the States.

HALTS SUGAR NEGOTIATIONS.

McReynolds Will Push Anti-Trust Suit Unless Reorganization Plans Are Agreed to.

[BY A. P. NIGHT WIRE TO THE TIMES.]

WASHINGTON, Jan. 9.—Negotiations between the American Sugar Refining Company and the Department of Justice have come to an abrupt halt, it was learned today. Unless the so-called trust agrees to meet demands for a reorganization, the pending suit to dissolve it under the Sherman anti-trust act will be pressed with vigor by Atty.-Gen. McReynolds.

Department officials declined to discuss the case tonight, and the exact points which failed of adjustment were not made public.

It is the first failure of negotiations of this sort since the American Telephone and Telegraph Company pointed a way by which "big business" might avoid long litigation in the courts.

In the bill filed against the so-called trust the government held that it controlled about 72 per cent. of the total output of refined sugar in the country, exclusive of the beet sugar product, and that its percentage of the beet sugar produced was about 64 per cent. of the total. The bill asked that the American company, the National Sugar Refining Company of New Jersey and the Great Western Sugar Company be found unlawful monopolies and that the community of stock interest held to exist between them be broken and enjoined.

Arguments probably will be begun in the near future unless there is a resumption of negotiations.

Postmistress at Neenach.

WASHINGTON BUREAU OF THE TIMES, Jan. 9.—[Exclusive Dispatch.] Bertha F. Bittick has been appointed postmistress of Neenach, Los Angeles county, vice B. L. Lookins, resigned.

INCREASES BORDER PATROL.

Brig.-Gen. Bliss Is Preparing to Receive in Texas Many Refugees from Ojinaga Battle.

[BY A. P. NIGHT WIRE TO THE TIMES.]

WASHINGTON, Jan. 9.—Prolongation of the revolution in Mexico is believed by the officials here to depend largely upon the measure of success attained by Gen. Huerta in the execution of his scheme for the enforced circulation of State bank notes. They think the real test of the popular support of the Huerta government will be found in the manner in which the Mexican business interests receive this latest move.

In preparation for another battle between the Mexicans in the neighborhood of Ojinaga, Brig.-Gen. Bliss, commanding the American border forces, is strengthening the patrol at that point and preparations are being made to care for many refugees who are expected to cross the boundary during and after the battle.

Under Secretary Garrison's orders, the troops of either side, if defeated in battle, are privileged to find refuge in Texas. Consequently the American forces are facing a serious military problem, which may involve not only the disarming of several thousand troops, but their subsequent "detention."

The only direct news from the west coast of Mexico today came in a telegram from Admiral Cowles, dated at Manatlan yesterday, stating there was no visible sign of attack on that city.

TO EXTEND PACIFIC AVENUE.

City Asks Permission to Construct Street Across Military Reservation Near the Breakwater.

[BY DIRECT WIRE TO THE TIMES.]

WASHINGTON BUREAU OF THE TIMES, Jan. 9.—[Exclusive Dispatch.] Congressman Stephens and City Attorney Stephens jointly called today at the War Department to urge that permission be granted to the city of Los Angeles to construct Pacific boulevard across the forty-acre military reservation lying between the breakwater and Timms Point, harbor of Los Angeles. The request was not granted immediately, but there seemed to be no disposition to refuse it, and it was suggested that the city submit a formal request with a map showing exactly how the right of way would cross the reservation.

COLOMBIA WANTS CASH.

Republic's Claims Arising Out of Panama's Independence Are Being Considered at Washington.

[BY A. P. NIGHT WIRE TO THE TIMES.]

WASHINGTON, Jan. 9.—Negotiations between the United States and Colombia for a settlement of Colombia's alleged claims arising out of the independence of Panama are now proceeding on the basis of direct proposals made by Colombia for a settlement on an indemnity basis. State Department officials said today substantial progress has been made toward an ending of the long-standing controversy. Colombia insisted during the Taft administration that the case be submitted to arbitration and would not consider proposals made by the United States for the payment of any specified sum for the relinquishment of all her claims.

It is understood the present negotiations contemplate the payment of a cash indemnity to Colombia by the United States.

Thaddeus A. Thompson, American Minister to Colombia, is now in the United States.

SMOOT HAS THE DATA.

Confirmation of Denison as Philippine Commissioner to Be Opposed by Utah Senator on Tuesday.

[BY A. P. NIGHT WIRE TO THE TIMES.]

WASHINGTON, Jan. 9.—The fight in the Senate against the confirmation of the appointment of Winfred T. Denison of New York to be a member of the Philippine Commission will be taken up at a meeting of the Philippines Commission next Tuesday. Senator Smoot of Utah, who is leading the opposition to the confirmation of Denison, returned this week from a trip to New York, where he obtained a list of witnesses who will be asked to tell what they know of Denison's qualifications for the place.

INCOME TAX RULING.

UNCUT TIMBER LAND.

[BY A. P. DAY WIRE TO THE TIMES.]

WASHINGTON, Jan. 9.—No timber land will be subject to the income tax until the timber is cut and marketed and then only the profit, after the cost which will include protection of the growing timber, is deducted, will be subject to assessment. This is the interpretation placed by P. S. Ridsdale, secretary of the American Forestry situation, on a decision of the Treasury Department on the subject.

Postmaster at Wheeler Springs.

WASHINGTON BUREAU OF THE TIMES, Jan. 9.—[Exclusive Dispatch.] Webb W. Wilcox of Nordhoff has been commissioned postmaster of the new postoffice established at Wheeler Springs, Ventura county.

Fresno People at Capital.

WASHINGTON BUREAU OF THE TIMES, Jan. 9.—[Exclusive Dispatch.] Dr. J. C. Cooper, wife and daughter, of Fresno, are visiting Congressman and Mrs. Church before leaving on a six months' trip to Europe and the Holy Land.

Welcome for Earl of Kinlore.

WASHINGTON, Jan. 9.—[By A. P. Night Wire.] Elaborate plans are being made for the entertainment of the Earl of Kinlore, chairman of the Anglo-American peace celebration, who will arrive next Wednesday.

Accord.

REGIONAL BA... MAY GO TO ...

Five New England ... Favor of Boston.

McAdoo Tells ... Problem Is Ec...

Fitzgerald Scores ... for Railway ...

[BY A. P. NIGHT WIRE TO THE TIMES.]

BOSTON, Jan. 9.—... five New England States ... of Connecticut indorsed the ... regional bank in this city as ... ing today before Secretary ... and Houston, the Committee ... serve Bank Organization. ... to the plan came from ... New Haven.

The committee listened to ... nesses and will hear many ... The greater part of the ... peared to be cumulative. ... of the bankers believing ... trict should include all ... President J. H. O'Neil, ... eral Trust Company, ... outside New England and ... the northern part of New ...

M'ADOO'S VIEW.

Secretary McAdoo said ... the committee recognized ... was a friendly contest ... ent sections for the ... regional banks, it was ... sider the problem an ... the broadest sense and ... was investigating general ... conditions in the various ...

Statistics showing the ... the last ten years in cotton, ... and shoe manufacturing in ... land were presented by ... Preston, former secretary ... Chamber of Commerce, who ... making the six New England ... a regional bank district, ... ton as the center.

The greater portion of the ... session was occupied by C. ... Sprague, professor of ... vard University, who held ... ton should have a regional ... rather than a branch of ... York because a bank there ... maintain a steady low ...

PROF. SPRAGUE'S PLEA.

"The establishment in ... eastern section of the country ... large bank at New York," he ... "would be unworkable and ... to the spirit of the act. ... be at least three banks ... and Florida and four of the ... twelve authorized to be ... the country. Boston should ... bank for Maine, New ... Vermont, Massachusetts, ... land and a part of ... a branch institution at ...

CLEARINGHOUSE ATTITUDE.

The attitude of the Boston ... inghouse Association was ... by Thomas P. Beal and ... Ripley, both of whom favored ... tral bank here.

OPINIONS OF BANKERS.

To letters sent to 196 ... Massachusetts asking for ... on the regional bank ... Charles P. Blinn, jr., ... Massachusetts Bankers' ... said he had received 110 ... which eighty-two favored ... bank in Boston and twenty-... ferred New York. Mr. Blinn ... the country into eight ... centers at New York, ... Louis, Boston, San ... Orleans, Atlanta and ... ing the cities in order of ... their banking business.

FITZGERALD'S THEORY.

Mayor Fitzgerald said the ... titude of the New York ... responsible for what he called ... present unfortunate ... in New England."

It would be better for all ... he said, if Boston should be ... center of a reserve district.

Complainant.

WILSON "JOLLIES" MISSISSIPPI...

TELLS LEGISLATORS HOW GOT WHAT HE WANTED

Declares Congress Has "Done Good Work" and So Passed Out Tariff and Currency Bills, and Feels that Business Reasons of Country Seem Satisfied.

[BY A. P. NIGHT WIRE TO THE TIMES.]

GULFPORT (Miss.) Jan. ... dent Wilson expressed ... today that business ... country were adjusting ... changes brought about by the ... legislation and to the ... times generally.

In an informal speech to ... mittee from the Mississippi ... ture the President said the ... public affairs was ... mind.

He adverted to the ... rency reforms as having ... plished by Congress since ... wood," and going about ... lined programme. The ... pleased him most, however, ... was the way the business ... of the country seemed to ... He made no reference to ... dissolution agreement of the ... can Telegraph and Telephone ... pany or to the settlement of ... Morgan company ... rectorships, but his ... away with the impression ... these things in mind.

The President said he ... read his anti-trust ... as possible after his return ... ington and that he ... Democratic leaders as soon as ... rived at the capital.

The meeting with the ... was private. Representative ... son, who accompanied the ... said the President's confidence ... nificant of his entire ... business, that the Chief Executive ... seemed to have a firmer grip ... out the trust question and to be ... constructive way and to ... common counsel.

The President left this ... the schoolhouse in front of ... where several hundred ... ered him with cheers. ... the President and Mrs. Wilson ... hold a reception at the ... tage at Pass Christian for ... of this and ...

The BILTMORE NEW YORK

America's Latest and Most Refined, and New York's Centermost Hotel

NOW OPEN

Only hotel occupying an entire city block, Vanderbilt and Madison Avenues, 43rd and 44th Streets, adjoining and connected with the Grand Central Terminal, of New York Central Lines and New York, New Haven & Hartford R. R.

1000 ROOMS OPEN TO OUTSIDE AIR
950 WITH BATH
ROOM RATES FROM $2.50 PER DAY

Write for illustrated folder and map of New York

GUSTAV BAUMANN, President
JOHN McE. BOWMAN, Vice-President

Fork Dipped

Christopher's Fork-Dipped Chocolates

THE NEW WAY

Made by us Exclusively on the Pacific Coast.

OUR FINEST PRODUCTION

For delicious, unusual centers and variety in the creams, nuts and fruits used — these chocolates are unequaled. Made in our sanitary factory — out of the dust zone.

Hand Dipped

Twenty-One Varieties

THE OLD WAY

Our Special Sunday Brick

Sunday, January 11th — *BANANA ICE CREAM, RASPBERRY ICE, FRENCH VANILLA* — *50c a full quart at the stores*

SATURDAY CANDY SPECIAL

FINEST ASSORTED BUTTERCUPS.....25c Lb.

Come Early for These.

"CHRISTOPHER'S"

551 South Broadway—Near Sixth. 321 So. Spring—bet. 3rd and 4th.

When the Children Cough Use MUSTEROLE!

No telling how soon the symptoms may develop into croup. And then's when you're glad you have a jar of MUSTEROLE at hand to give prompt, sure relief. It positively does not blister the tenderest skin.

MUSTEROLE

As first aid and a certain remedy there's nothing like MUSTEROLE. Thousands of mothers know it. You should keep a jar in the house.

It is the remedy for adults, too. Relieves Sore Throat, Bronchitis, Tonsilitis, Croup, Stiff Neck, Asthma, Neuralgia, Headache, Congestion, Pleurisy, Rheumatism, Lumbago, Pains and Aches of Back or Joints, Sprains, Sore Muscles, Chilblains, Frosted Feet and Colds of the Chest (it prevents Pneumonia.)

At your druggist's in 25c and 50c jars, and a special large hospital size for $2.50.

Accept no substitute. If your druggist cannot supply you, send 25c or 50c to the MUSTEROLE Company, Cleveland, Ohio, and we will mail you a jar, postage prepaid. (56)

Mrs. J. Horlick, West Philadelphia, Pa., says: "My four-year-old son had severe bronchitis. I found Musterole the best thing I ever used."

LOCATION Is Everything In Business ! HOW'S YOURS ?

Why not take offices in the LOS ANGELES INVESTMENT BUILDING?

It's at the center of things. BROADWAY AT EIGHTH ST.

Beautiful Building—inside and out. Every comfort and convenience.

SINGLE OFFICES AND SUITES. PRICES REASONABLE.

Call and see the Manager of the Building.

Phones: 60127—Main 5647.

838 South Broadway—Orpheum Building. Phones: F7216, Main 2360.

DR. HOMER

Removal of nerves, extracting, crowning and filling made painless by my new analgesia method.

If you want quality I want to serve you.

Beware of receding or bleeding gums, teeth slightly sore or loose and a bad breath—these are symptoms of pyorrhea.

My specialties are: Treating pyorrhea, implanting and making teeth without plates. If only two teeth remain in either jaw I can give you a full set of solid teeth without plates, or ordinary bridge work. I also make restoration plates that prevent shrinking of gums.

Homer's Paste, Powder and Mouth Spray cleans the teeth and heals sore gums.

THE CREDITORS of the GEO. B. SHRINER CO., 727 West Seventh Street near Flower are selling the stock of Furniture and Art Goods AT 60c ON THE DOLLAR.

Drs. Shores & Shores Henne Building, Third and Spring. Entrance 125 West Third Street, Los Angeles. Specialties — Catarrh, Eczema and kidneys. Consultation free. Hours: 9 to 5; 7 to 8; Sundays, 10 to 12.

"The House of COATS"

Coats and Rubber Goods of Every Description.

GOODYEAR CO.

324 South Broadway.

Wood Bros. $20 SUITS FOR $20

343 SOUTH SPRING

DR. M. M. RING,

Osteopathic Physician & Optometrist.

Eye, Ear, Nose and Throat Specialist.

321 SO. HILL ST.

Broadway 2799. F8284.

IF YOU ARE NERVOUS

or worried or vexed at trifles, your vital forces are slowly but surely deteriorating.

Scott's Emulsion overcomes nervousness better than anything else because its nourishing force enriches the blood and stimulates its flow to all the tissues and bathes the tiny nerve cells in the rich plasma by which they are nourished.

Shun alcoholic substitutes that stimulate and stupefy. Take Scott's Emulsion for your nerves. Its nutritive power is the greatest help that nature affords.

12-123

...XIIIRD YEAR.

MOTOR ... DEALE... ASSOCIAT... DIRECTO...

APPERSON JACKRA... T. Shettler Co., 151 ... Main 7034, Home 101...

BEARDSLEY ELECTR... lay Electric Co., 1250-12... St. Home Phone 63018.

BUICK — HOWARD ... 1323 S. Flower St. ... Main 9040.

DETROIT ELECTRICS ... Electric Garage Co., 678 ... Phones: 60309, Wilshire ...

FORD — The Pacific ... Branch, limited agents for ... Angeles, 1001-09 South ... 10457. Broadway 2963.

FRANKLIN AND R. & ... TRICS—R. C. Hamlin ... S. Flower. M. 7877, H...

HOWARD SIX—PAIGE. ... Motor Car Company of ... 1058-60 South Flower ...

HUDSON — Harold L. ... 1118 to 1128 S. Olive ... Bdwy. 231; Home A47...

HUPMOBILE—MIT... Greer-Robbins Co., T... Flower Sts. Bdwy. 54...

JACKSON — Chas. H. T... 1204-06 S. Olive St. F63... 1947.

KISSELKAR — Pacific ... Branch. 1001 S. Olive ... 2963; Home 10457.

LOZIER — WOODS ELEC... Bekins-Speers Motor Co... Figueroa St. 60634; Bdw...

NATIONAL — National M... Co., 1355 S. Flower St. M... 60593.

OAKLAND CARS, STA... TRUCKS—Hawley, King & C... S. Olive St. Homes 60361; B...

OVERLAND—J. W. Leavitt ... 1235 South Olive St. Ma... 60537.

PACKARD and R. & L. ELEC... —California Motor Co., Te... Hope Sts. Main 6060; 604...

PIERCE-ARROW — W. E... 1701-1711 S. Grand Ave. ... 60295, Main 2257.

POPE-HARTFORD and KIN... R. Ruess. Corner Tenth an... Streets. Main 7278, Home...

PREMIER—Premier Motor C... 1127 South Olive St. Ma... F2664.

REGAL—Big Four Automobi... 1047-49 S. Olive St. Home ... Sunset Bdwy. 952.

UNIVERSAL TRUCK—... Motor Co., 825-827 South ... F2965. Main 2965.

WINTON — W. D. Howard ... Car Co., 1238 South Flower ... Bdwy. 4180. Home F5609.

Frankl...

A Light Car Is the Only Ca...

Time and gasoline for a heavy car cost too m... Easy riding and driving can come only from ... The FRANKLIN SIX-THIRTY weighs only ... is positively the lightest air built. Think w... you in up-keep and investigate this car.

Touring or Roadster, $24...

R. C. HAMLI...
1040-44 SOUTH FLOWER ST.

The Los Angeles Times

XXXIIIrd YEAR. SATURDAY MORNING, JANUARY 10, 1914.—4 PAGES. PART III.

MOTOR CAR DEALERS ASSOCIATION DIRECTORY

APPERSON JACKRABBIT — Leon T. Shettler Co., 151 West Pico St. Main 7034. Home 10167.

BEARDSLEY ELECTRIC—Beardsley Electric Co., 1250-1260 West Seventh St. Home Phone 63018, Pac. Wil. 782.

BUICK—HOWARD AUTO CO., 1323 S. Flower St. Home 60009. Main 9040.

DETROIT ELECTRICS—California Electric Garage Co., 676 Alvarado St. Phones: 60309, Wilshire 857.

FORD—The Pacific KisselKar Branch, limited agents for City of Los Angeles, 1001-09 South Olive Street. 10457. Broadway 2963.

FRANKLIN AND R. & L. ELECTRICS—R. C. Hamlin, 1040-1044 S. Flower. M. 7877, Home 60249.

HOWARD SIX—PAIGE. Thomas Motor Car Company of California. 1058-60 South Flower Street.

HUDSON — Harold L. Arnold, 1118 to 1128 S. Olive St. Sunset Bdwy. 231; Home A4734.

HUPMOBILE—MITCHELL—Greer-Robbins Co., Twelfth and Flower Sts. Bdwy. 5410, A1187.

JACKSON — Chas. H. Thompson, 1204-06 S. Olive St. F6390, Bdwy. 1947.

KISSELKAR—Pacific KisselKar Branch. 1001 S. Olive St. Bdwy. 2963; Home 10457.

LOZIER—WOODS ELECTRIC—Bekins-Speers Motor Co., Pico at Figueroa St. 60634; Bdwy. 90.

NATIONAL — National Motor Car Co., 1355 S. Flower St. Main 5347, 60593.

OAKLAND CARS, STANDARD TRUCKS—Hawley, King & Co. 1027-33 S. Olive St. Homes 60361; Bdwy. 1823.

OVERLAND—J. W. Leavitt & Co., 1235 South Olive St. Main 4831; 60537.

PACKARD and R. & L. ELECTRICS—California Motor Co., Tenth and Hope Sts. Main 6060; 60406.

PIERCE-ARROW — W. E. Bush, 1701-1711 S. Grand Ave. Home 60295, Main 2257.

POPE-HARTFORD and KING. Wm. R. Ruess. Corner Tenth and Olive Streets. Main 7278, Home 60173.

PREMIER—Premier Motor Car Co., 1127 South Olive St. Main 679, P2664.

REGAL—Big Four Automobile Co., 1047-49 S. Olive St. Home F2533, Sunset Bdwy. 952.

UNIVERSAL TRUCK—Eastern Motor Co., 825-827 South Olive. F2965, Main 2965.

WINTON — W. D. Howard Motor Car Co., 1238 South Flower Street. Bdwy. 4180. Home F5609.

Franklin

A Light Car Is the Only Car to Buy

Size and gasoline for a heavy car cost too much.
Size and driving can come only from a light car.
The FRANKLIN SIX-THIRTY weighs only 2725 pounds and is probably the lightest six built. Think what this means to upkeep and investigate this car.

Touring or Roadster, $2450

R. C. HAMLIN
1040-44 SOUTH FLOWER ST. Main 7877

New Stuff.

MURPHY TRAINS ON VARSITY OVAL

Tommy Takes First Jog With Laird, U.S.C. Hurdler.

Little Lightweight Has Almost Perfect Form.

Says He Likes Rah! Rah! Stuff; Worked at Yale.

BY OWEN R. BIRD.

Harlem Tommy Murphy fired the opening gun of his training campaign yesterday morning, when he did his first road work, in preparation for the Ritchie battle—January 23 in San Francisco—with Orrie Laird of U.S.C., who is counted one of the best low hurdlers ever seen on the Pacific Coast. Murphy was picked up at his hotel by Harold Tuttle, in one of the new Buicks, and the party left for the varsity field.

Here Murphy was met by Coach Boyd Comstock, "Uncle" Lewis, the trainer, and Orrie Laird. It was a regular amateur-professional convention. When it was noised about the campus that Tommy would run a few laps with Laird, the undergraduates sprang up from everywhere and soon the track was lined with a solid phalanx of goggle-eyed freshmen and some worldly-wise sophomores, as well.

Tommy seemed to be right in his element and took to the rah! rah! atmosphere like a duck to water and explained that it was because he often trained near Yale when fighting in the East, as he liked to get his workouts on the road with the men on the Eli cross-country squad.

Right away Tommy, "Uncle" Lewis and Comstock got into a heated discussion on training methods, past performances of boxers and sports in general. Murphy was greatly interested in the new hurdling form that Comstock is teaching at the university and said that it was unlike anything he had ever seen before in that line.

LIKES HURDLE FORM.

It seems that when Tommy was last following intercollegiate sport, the stride form was not in vogue with the hurdlers, and when Laird was sent through his paces, he thought the exhibition wonderful.

"There is speed in this stuff," said Tommy, "and I'll bet if one of the old birds had had it ten years ago, records would have been broken long ago."

"These college boys sure know this running game down to the ground," Murphy went on. "I remember in Yale they had a great bunch of long-winded horses when I was training up there. They sure could ramble a few and when I could stick with them for five or six miles I always figured myself in swell shape."

Murphy and Laird then started to warm up for their jog and at once got into an argument as to the proper method of holding the arms when running. Laird ran with his arms swinging in easy fashion at his sides, while Murphy was using the side-roll motion. Otherwise, Murphy has almost perfect form, and Comstock raved at some length about his ability to carry himself over the ground.

"I only wish we had a few more men who know as much about running in correct form," said Comstock, "but I guess Murphy has learned a lot of foot work and the proper manner of taking care of his body in the ring."

COMSTOCK COACHES TOMMY.

Murphy then asked Comstock to show him how to carry his arms when jogging and the latter explained that the straight side-arm style gave more speed, ease of carriage and did not tire the chest and shoulder muscles as much as does the old-style, rolling side-arm motion.

Murphy said that he used this old form because he found that he got up a better perspiration, then Comstock explained that it was due to over muscular labor and not exercise that this state was brought about, and the same result could be attained with a little more speed and greater ease, by adopting the side-arm swing.

"You will find that this new jog style will better your wind and at the same time not exhaust you at all during your road work," said Comstock, "and I have long wondered why more of our professional men have not taken up the idea."

"Come on, Champ," said Tommy, "let's take a roll around this track for about a half-mile."

"Better change your clothes," said Laird, "because we generally run a few here."

"Never change to running togs," answered Murphy. "I'll just take you on as I am." And he did.

For two and a half laps Laird and Tommy ran around the track, Murphy adopting the new form with great success. Laird led out at a good pace, but Murphy stayed with him in splendid shape and was only breathing slightly when he came in, which shows that he is in fine shape even now, and with two weeks' training should be fit for a great battle against Ritchie.

LARGEST YACHT EVER BUILT.

[BY A. P. NIGHT WIRE TO THE TIMES.]

NEW YORK, Jan. 9.—A schooner-yacht, the largest fore and aft vessel of its kind ever built, is being planned by Alexander S. Cochran, who also is having constructed a boat, for the defense of the America's cup. Announcement regarding the yacht was made today by William Gardner, her designer.

The vessel will cost $250,000 and will be constructed for racing as well as pleasure purposes. There will be three masts with topmasts so lofty that the boat could not pass under the Brooklyn bridge. The general dimensions will be 210 feet over all, 150 feet on the water line, thirty-four-foot beam and eighteen feet draught. Bronze will be the plating. The boat will be built in a private yard at Neponset, Mass.

GIBBONS TO BOX PACK M'FARLAND

[BY DIRECT WIRE TO THE TIMES.]

ST. PAUL, Jan. 9.—[Exclusive Dispatch.] Mike Gibbons and Packy McFarland, after months of wrangling over a pound or two of weight, have finally agreed to terms, and will meet in a ten-round match at New York City during the first week of February.

Edward Reddy, manager of the St. Paul man, wired from Chicago today that after three hours' discussion with Emil Theiry, manager of the Stock Yards boxer, they had finally agreed that the weight should be 145 pounds at 4 o'clock on the day of battle.

Theiry held out originally for 144 pounds at 3 o'clock and Reddy for 145 pounds at the same hour. When this weight was found to be unsatisfactory, Theiry proposed 145 pounds ringside. This, too, Reddy objected to, as it would give Packy too big an advantage. One hundred and forty-five pounds at 5 o'clock then was proposed by Theiry and Reddy finally compromised by having the men weigh in at 4 o'clock.

PLAYERS' FRAT TO BE NEUTRAL.

[BY A. P. NIGHT WIRE TO THE TIMES.]

NEW YORK, Jan. 9.—David L. Fultz, president of the Baseball Players' Fraternity, who returned yesterday from Cincinnati after a satisfactory conference with the National Commission regarding the players' contracts, notified all members of the fraternity by mail today that they are now free to sign contracts.

"This method is necessary," said Fultz, "for the players agreed originally to pay no attention to orders published in the newspapers. If I had given out a statement in Cincinnati that the players were eligible to sign, many of them probably would not have accepted the announcement as official, hence the notifications that are being mailed as rapidly as possible."

Mr. Fultz said only players employed in organized baseball could become members of the fraternity, but he said there was nothing in the organization's constitution to deprive a player of his good standing if he signed with an outlaw club. The fraternity's attitude toward the Federal League, Fultz declared, was one of absolute neutrality.

TRACK PROSPECTS AT HOLLYWOOD.

Track prospects of Hollywood High were given quite a boost by the good work-outs indulged in by the candidates for honors, and especially by some of the marks made by the leading varsity men. Richardson, the big football man, who had things easy in the weights last year, put the twelve-pound shot forty-seven feet. Considering that but one week of work has preceded this feat, there is every possibility that he will equal if not surpass the mark of fifty-one feet seven inches, now held by Hall Clement as the Southern California interscholastic record.

Gates is also proving a good boy in the high jump, clearing five feet eleven inches yesterday. These two marks are the nearest approaches to the pegs that were formerly being reached by the high school track men of a few years ago. Forbes, another man of last year, is clearing the hurdles in advance form, and making good time for this time of the year.

Tommy Murphy Does First Road Work With Trojan Sprinter.

Harlem Tommy jogs half-mile

With Laird, the crack U.S.C. low hurdler, on the varsity track. Above, Murphy arriving at the field in the Buick auto, driven by Harold Tuttle. From left to right, Laird, Murphy, Coach Comstock, Owen Bird and Tuttle.

POLY HIGH IS GOING STRONG.

Athletics at Polytechnic have taken a decided boom of late. Not long ago the Mechanics took an awful slump and for some time it looked as though they were has-beens, but during the last year they upset all dope and took second in the local football league. The only team to beat them was Manual Arts, which was no disgrace, as the Artisans trimmed every team in this county.

Poly defeated Hollywood 15 to 0 and tied L. A. High. L. A. High defeated the same team by the score of 13 to 0. Thus, by comparing the scores of the two schools Poly has a shade on the Hill-toppers.

The present basketball season has been a very good one for Polytechnic. So far they have not lost a game and just recently they came back at their old rivals, Manual Arts, and beat them by the score of 35 to 18. This puts them right in line for the championship of the league.

Interest in High School sport is much better now than ever before. This is largely due to the fact that Poly has had such a good team in the field. This makes keen competition when L. A. High, Poly, Manual Arts and Hollywood are in the field.

Of late the Poly students have shown lots of enthusiasm in supporting their teams and their success in the field is largely due to this fact.

POCKET BILLIARD SCORE GROWING.

O'Brien repeated his offense against the first-class line-up in the third round of Grover's pocket billiard handicap tournament yesterday afternoon, taking Stocker's measure in twenty-three innings, on the score of 90 to 71.

Of the scratch men, listed to play 100 balls, Stocker has now lost three games, Banks two, and Kirkland one. O'Brien and Wilson, in the ninety class, have each won three games straight, and it looks to be up-hill work for the experts to catch them within the seven-game limit of the schedule, yet the tourney is still young, and fortune may cast her smiles on others soon.

Clean and rapid play marked the afternoon game, O'Brien making runs of 15, 14, 14 and 10, while Stocker made high run of 26, and others of 14 and 10.

Scratches: O'Brien, 4; Stocker, 3. Safety plays: O'Brien, 8; Stocker, 8. Misses: O'Brien, 11; Stocker, 10.

POLY BASEBALL MEN TURN OUT.

Fully twenty-five men turned out for baseball at Polytechnic High School yesterday afternoon in answer to a call sent out by "Fat" Martin. Many of the men out were new, as several old-timers will have to wait for a short time on account of their studies.

Ables and Trip, the battery of last year that could always be depended upon, is again on hand. Both men are practically sure of their old berths. Martin, at first, is the only other man sure of a berth. The fight for places gives promise of resulting in the survival of the fit and, as all of the recruits look fit, this gives promise of a real tussle.

Yellow Peril.

CHINESE BASEBALL TEAM TO INVADE CALIFORNIA.

THE first sign of the return of the "yellow peril" will be cared for by the baseball men of the U.S.C. Law School when they meet the Chinese University baseball team of Hawaii in a series of games on March 13 and 14. Definite arrangements for the invasion of orientals have been made by Ken Yin Chin, athletic manager of the university.

The trip of these players will mark the first time that a foreign team made up of Chinese has ever entered Southern California. Japan has sent teams here, but never before have the sons of Confucius made any stirring attempt at the American game.

Their first sight of this country, taken collectively at least, will be on March 1. Games will be played with the northern university and college teams before the trip south. The men will be accompanied by Matt C. Strong, an American, who is said to have accomplished wonders with this squad. Lai Pin captains the team.

LADY GOLFER; POISONED PUP.

[BY A. P. NIGHT WIRE TO THE TIMES.]

SAN FRANCISCO, Jan. 9.—Miss Edith Chesebrough of this city has offered a reward of $1000 for the arrest and conviction of the person that poisoned her prize Airedale terrier, Clonmel Radiancy. The dog picked up poison while out for a walk with its mistress.

"I feel that steps must be taken to stop the epidemic of dog-poisoning here," Miss Chesebrough said today, "and by offering a large reward the culprit may be convicted."

CUP DEFENDER'S MAST.

BRISTOL (L. I.) Jan. 9.—[By A. P. Night Wire.] The yacht under construction at the Herreshoff yards by a syndicate of New York men as a candidate for the defense of the American cup, will probably have a wooden main mast of the "stave" variety, it was learned today.

The attention of the builders is devoted principally to the completion of the bronze keel plate, which was cast recently.

Loot.

FEDERAL LEAGUE GRABS FOUR STARS FROM MAJORS

Killifer, Gene Packard, Brennan and Old King Cole.

They All Go to the Chicago Club, Which Will Thus Give Tinker a Good Pitching Staff—Dick Hoblitzell and John Lobert Are "Approached" — Baltimore Already Has Nine Big Leaguers.

[BY A. P. NIGHT WIRE TO THE TIMES.]

CHICAGO, Jan. 9.—The Federal League hurled its second bomb into the ranks of organized baseball tonight.

Four players, long prominent in major league play, were signed for the Chicago club of the Federal League. They are Gene Packard, a pitcher of the Cincinnati National League club; Al Brennan, pitcher, and William Killifer, catcher, of the Philadelphia Nationals, and Leonard (King) Cole, pitcher of the New York Americans.

They signed for three years, it was announced.

The amount of salaries the men will receive was not made public, but according to Charles Weeghman, president of the local club, who made the announcements, surety bonds have been deposited guaranteeing the players their full pay, regardless of the fate of the league. All four also received advance payments on the contracts.

Weeghman also said other contracts had been signed, but after a conference with James A. Gilmore, president of the new league, he had decided to withhold the announcements for a few days. He said, however, that within a week the name of the manager of each of the eight clubs would be made public.

Today's deal guarantees a promising pitching staff to the local club. Joe Tinker is said to have declared that Packard, who was, with him last year in Cincinnati, is the most promising young left-handed pitcher in organized baseball.

The Philadelphia club was the hardest hit by the announcement. Otto Knabe, who deserted the Philadelphia club to sign as manager for the Baltimore club, was here today when the signing of his former teammates became public. He rejoiced when he heard they had entered the new league, and said he knew of several stars who had been offered Federal places but were waiting to see what other players left organized baseball. He expressed the belief that the signing of four players would result in swinging several others who have been wavering for several days.

Reports were persistent that Vic Saier, first baseman with the Chicago Nationals, had signed a contract with the St. Louis Federals.

The rumors were not confirmed.

OFFER DAUBERT SMALL FORTUNE.

[BY A. P. NIGHT WIRE TO THE TIMES.]

NEW YORK, Jan. 9.—Jack Daubert, first baseman of the Brooklyn National League club, has been offered a berth with the Pittsburgh club of the Federal League, according to a statement credited to him today. Daubert is reported to have been offered what he terms "a small fortune" to sign a three-year contract by President Barbour of the Pittsburgh club of the Federal league. The offer, which, it is understood, calls for a payment of $30,000 for his services, is said to have been made while Daubert was in Cincinnati as a member of the Baseball Players' Fraternity at the conference between that organization and the National Committee. Since his return home to Brooklyn, he has received a renewal of the offer in a more definite form. The Superbas' star first baseman, is understood to be in receipt of a salary from the Brooklyn club estimated at about $5000 a year. It is believed that the Federal League's offer calls for a sum of about $30,000, a large portion to be paid outright at the time of signing and the balance placed to Daubert's credit in a bank or trust company.

Daubert states that he has not as yet decided to accept the Federal League offer, but intimates that he is giving the proposition serious consideration. He said:

"I don't think I can be expected to turn down a small fortune for three years' work, when I am now drawing ordinary pay for the same work. Any man, for instance, drawing a weekly salary, who was offered a fortune in hand with yearly pay better than he was getting, would look after his own best interests and accept. That is my position and I feel that I have a right to help myself.

"I know the Federals have been quoted as saying that they would not go after players under contract and would sign only those who were under reserve, but I have never been told that they were making that their definite policy. They approached me in Cincinnati and I naturally listened to what they had to say. Several of their clubs were after me, but the talk was rather general until I received the letter from Mr. Barbour, whom I will meet in Brooklyn next Sunday or Monday to discuss details."

BALTIMORE CLUB HUNTS PLAYERS.

[BY A. P. NIGHT WIRE TO THE TIMES.]

CHICAGO, Jan. 9.—Nine "Big League" ball players will be in the line up of the Baltimore team when the Federal League begins its campaign next spring, according to Otto Knabe, manager of the Baltimore club, who arrived here today to discuss league matters with President Gilmore. Knabe said the main object of his trip is a hunt for players and declared that the backers of the Baltimore club will spend any amount of money to get material. Among the men he said he had signed was "one of the best third basemen in the game," who hit better than .300 last year.

This man, it was hinted, is Hans Lobert. Knabe admitted that he was after Victor Saier, the Cubs' first baseman.

KNABE CONFERS WITH PLAYERS.

[BY A. P. NIGHT WIRE TO THE TIMES.]

PITTSBURGH, Jan. 9.—Ott Knabe, who recently became manager of the Baltimore Federal League Club, was in this city today. He conferred with James Sheckard of the Cincinnati National League club. Enos Kirkpatrick of the Brooklyn Nationals and "Runt" Walsh of the Baltimore International League Club, formerly of the Philadelphia Nationals, also conferred with Knabe. Neither Knabe nor the others would discuss the result of the conference.

PITTSBURGH TO NAME LEADER.

[BY A. P. NIGHT WIRE TO THE TIMES.]

PITTSBURGH, Jan. 9.—"I will announce the manager of the Pittsburgh club tomorrow."

This was the answer given tonight by John B. Barbour, president of the Pittsburgh club of the Federal League, to the dispatches that Jacob Daubert and Richard Hoblitzell each had been offered the managership of the club.

"We have asked several players to name their terms," President Barbour said, "but we have offered terms to no one."

HOBLITZELL'S OFFER.

CINCINNATI (O.) Jan. 9.—Dick Hoblitzell, first baseman of the Cincinnati National League club, received an offer today from President Barbour of the Pittsburgh team of the Federal League to manage that team during the season of 1914. Hoblitzell would not state the amount named in the offer.

LOBERT ON THE SEA.

PHILADELPHIA, Jan. 9.—John B. Lobert, the third baseman of the Philadelphia Nationals, who a Chicago dispatch hints might have signed with the Federal League, is in Australasia, with the world touring baseball teams.

Jimmy Clabby holds reception,

With "The Candy Shop" company as his guests. At the left is Harvey Lichtenstein, manager, and next to him, Jimmy Clabby. On the right is Kitty Doner, one of the Allmony Sisters in the show. Standing side by side, behind Clabby, are Maude Fulton and Billy Rock.

They Pinch His Muscles.

"CANDY SHOP" GIRLS PASS JUDGMENT ON CLABBY.

"THERE ain't going to be any hesitation waltz in my fight with Sailor Petroskey, just remember that."

Thus spoke Jimmy Clabby, claimant of the middleweight boxing championship, yesterday afternoon at Doyle's training camp, when Billy Rock, Maude Fulton and some thirty members of "The Candy Shop" company piled out of a bevy Tuttle's machines to see Jimmy train.

There has been a close bond of kinship between the ring and the stage since Clabby and the Gaiety company hit town together, with the result that the fighter insisted that the company be his guests for the afternoon.

WON'T DANCE IN FIGHT.

Billy Rock artlessly suggested that a few dance steps would help Clabby win his fight, but the redoubtable Jimmy scorned the idea.

"Me pirouette, instead of sidestep," he snorted. "Nothing doing. Sure I'd like to learn those steps and I might spring them at a dance, but in the ring nix. Next thing you would want me to wear a dress suit."

For the girls, the trip to Doyle's was unique and a real treat. Little Kitty Dorner, who is one of the Allmony Sisters, when she is working, and the most harum scarum girl alive, whether on or off stage, insisted on putting on the mitts, and challenged Jimmy to a couple of rounds.

FEARED BLACK EYES.

Rock was willing, but Maude Fulton, who had quietly been skipping rope, much to the edification of Jack Doyle and Baron Long, interposed.

"Suppose she happened to give you a black eye," she mildly expostulated, and William Rock, who dares anything in the way of Terpsichore, hurled the gloves from him in a panic and made Manager Sid Harris do it.

It was a unique sight to watch Clabby, apparently in the pink of condition, and in the best of humor, go through his stunts for the girls.

Maxie Kimball essayed a trick in the handball courts with the near champ and was complimented for her splendid footwork and kidded for her wild swings.

"Gee, but some of you dames have awful haymakers, if you could only land them," was Clabby's comment as Gene Luneska, the widow in the show, made right and left swings at the elusive punching bag in a vain effort to hit it.

All the girls wanted to get their pictures taken with Jimmy, and, much to his disgust, he had to submit.

"Sailor will think I'm a petticoat chaser," he moaned as the photographer nestled him in the middle of the Candy Shop merry villagers, but protests were of no avail, and as Clabby was host, he had to come through.

"And look at this arm," he confided to Doyle, as, with many regrets the girls filed through the gate. "I bet every one of those girls from the Morosco and all those girls from Harlow's cabaret pinched my muscles at least once. Honest, I never was so sore, even after a hard fight."

Don't Forget.

LAST CHANCE TO SEE OUR HANDSOME MOTOR SALON.

Lights to Be Dimmed Tonight, With Every Dealer Happy and With a Large Number of Sales Recorded for the Week—Prospects Are Many and Business Is Brisk as Result of Dress Parade of 1914.

BY BERT C. SMITH.

THIS is the last opportunity to see the Los Angeles Automobile Show. The attendance this week has been flattering. Manager Walter Hempel has seen thousands pass through the turnstile and as a result every dealer is particularly happy with the success of the show. Sales have been recorded every day and there is not a booth where from one to three cars will not be rolled out to a prospective purchaser instead of being sent back to the salesroom.

It is impossible to say who is high man because of the many prospects secured. The actual sales have been such, however, that the show is a success in every respect. Of course, Manager Hempel was especially favored with fine weather this week, but he says that was only an incident, as he usually scores success in spite of the weather.

W. J. Burt is one of the exhibitors who has a right to be proud of his week's work. He is particularly pleased with the sale of two of those handsome six-cylinder Auburns. These cars were the show beauties of the Auburn booth and attracted much attention. They became so popular that it was a question at one time of immediate delivery. As a result the cars will not be returned to the Auburn salesroom.

This year has seen remarkable strides in the Auburn line of machines. Agent Burt has had an opportunity to jump into the limelight in such a manner that he is expecting a campaign that will mean much. The Auburn cars have come into their own and the local man is now prepared to make deliveries because he is assured of an output that will be large enough to give him the right-sized allotment. He has many prospects on which to work.

THOSE STUTZ CARS.

Walter M. Brown is another dealer who is pleased with the success of the show. He has lost his place as a member of the Automobile Dealers' Association, but has won so much as an exhibitor at the Los Angeles Automobile Show that he says he has no regrets. He will stage the Stutz this year in such a way that at least another 200 of these machines should be gliding over the streets ere long.

Of course, it has meant much to Agent Brown to have Earle Cooper on the job every instant. The champion has been there with the right kind of a boost for the Stutz and, as a result of his work, the interest shown in the Stutz cars is particularly encouraging. The red Stutz roadster is sold and two other cars will be sent out to anxious purchasers when the show is closed.

The Cadillac booth has been a center around which owner and prospective Cadillac owner have seen fit to swarm. This particular offering is the best Don Lee has ever made and that is saying something when you consider the money the local distributer has spent on such enterprises. The Cadillac inclosed model is a beauty; the touring car—well, you know as much about that as I do, and the stripped chassis gives you an oppotunity to examine every part critically.

The booth is in the center of the show. It occupies a place which is commanding and you are certain to see the Cadillac if you fail to see any of the other cars. It is a safe wager that you have seen every one of those nine models if you have attended the show in the Grand-avenue pavilion, and of course you have. Remember the display is made by Don Lee himself, who has a right to be proud of his work.

The Cole booth is another interesting corner. For a time both Agent Harris and Al G. Faulkner were a question mark as to the propriety of showing. They finally decided when they learned it would be possible to secure the 1914 Coles in time to exhibit. These cars have been offered to the public in such a manner that the agents have lost nothing by the extra time and expense the show has cost them.

That White Cole roadster is sold. The prospects secured will certainly mean much to the local agents. As a result of the interest in this exhibit, Charles Geager expects to get busy with a number of "live ones" and Al Faulkner will make several trips into the country to visit the orange growers who are on his staff. This is all a result of the work done in this automobile show.

REAL LIVE SAVAGE.

Those of you who visit the show today will make a great mistake if you fail to take in the accessory department. Here you have all that is made for the automobile. It will be well worth your time and trouble to spend an hour or two and don't forget to take in that Savage tire booth, where a real, live Indian, a savage, is on guard. There you can see the crude rubber and the finished tire.

Teddy Tetzlaff is the attraction in that booth. He is prepared to tell you all about the Savage. This is a unique exhibit and will interest you and especially if you meet Arthur W. Savage, himself, who has spent considerable time at that show. He is an interesting man and is easy to meet. Take in this exhibit and then try to find other things that will interest you and you will not be disappointed.

THE EXHIBITS.

Gilhousen Bros., Marmon; Haynes Auto Sales Company, Haynes; L. R. Carpenter & Co., Dorris-Republic; Pacific Coast Motor Car Company, Fiat; Golden State Motor Car Company, Partin-Palmer; Don Lee, Cadillac; Cole Motor Car Company, Cole; W. J. Burt Motor Car Company, Auburn; W. M. Brown Company, Stutz; Bentel & Mackey, Simplex and Mercer; Pathfinder Motor Car Company, Pathfinder; Pioneer Com. Auto Company, White; C. C. Brooks, Norwalk; Moon Motor Car Company, Moon; L. C. Buxton, American; California Moline Plow Company, Cartercar and International; Standard Electric Car Company, Standard Electric; L. F. Benton, McFarlan Six; L. E. Crowe, Marion and Marathon; Homer Motors Company, Homer; Standard Cycle Car Company, Zip; Los Angeles Motorcycle Company, Appeal Manufacturing Company, Standard Oil Company, Union Oil Company, Savage Tire Company, W. C. Hendrie Rubber Company, Master Carburetor Company, A. & C. Motor Company, Cambria Spring Company, American Vaporizer Company, Boyle-Dayton Company, Motor Car Equipment Company, A. & F. Spring Company, Hans Motor Equipment Company, Jackson-Eno Rubber Company, Rotary Air Brake Company, the J. M. Shock Absorber, C. L. Smith, Champion Spark Plug Company, Michelin Tire Company, W. H. Whitesell, Continental Water Purifying Corporation, Automobile Club of Southern California, Firemen's Fund Insurance Co., Acme Torsion Spring Company, Pacific Spring Company, H. W. Johns-Manville Company, Martin Shock Absorber Company, Motor West, B. F. Wade Tire and Rubber Company, Edward Lebell, Pacific Motor Supply Company; Lock Sure Company, Prather Resilient Wheel Company, Lill & Howe, Sexton & Berry, S. E. Queen.

CHAMPIONSHIP GOLF AT EKWANOK.

[BY A. P. NIGHT WIRE TO THE TIMES.]

NEW YORK, Jan. 9.—The national amateur golf championship of 1914 was awarded to the Ekwanok Country Club of Manchester, Vt., unanimously, at the annual meeting of the United States Golf Association, held here tonight.

The national open championship was awarded to the Midlothian Country Club of Chicago, and the woman's championship was given to the Nassau Country Club, at Glenn Cove, L. I.

President Robert C. Watson presided at the meeting. No dates for the championships were set. This was left to the Executive Committee.

It was decided that to prevent overcrowding of the course in the national amateur championship event, competitors be limited to players entitled to a handicap rating of not more than five strokes instead of six, as heretofore.

It was announced that Miss Gladys Ravenscroft of England, who won the women's championship of 1913, and Miss Muriel Dodd, another Englishwoman, who was a medal winner, have promised to compete in the woman's championship tournament of 1914.

Reports of the Executive Committee showed the membership of the association to comprise 358 clubs, of which eighty are active and 278 allied, a total gain of twenty-three clubs for the year.

MOTOR DEALERS' ASSOCIATION BORN.

[BY A. P. NIGHT WIRE TO THE TIMES.]

FRESNO, Jan. 9.—The Motor Car Dealers' Association of California came into being today as a result of a session of delegates from every part of the State for the purpose of organization. Officers were elected as follows:

George S. Waterman of Fresno, president; H. D. Ryus of Los Angeles, first vice-president; A. N. Weaver of San Francisco, second vice-president; E. A. Meister of Sacramento, treasurer; N. R. Cooper of Fresno, secretary.

Constitution and by-laws prepared by a committee and modeled after those of the New York State Motor Dealers' Association and the San Francisco Motor Dealers' Association were adopted. An executive committee of fifteen members is provided for, the members yet to be selected.

HOLLYWOOD HIGH VS. SCHOOLMASTERS

Hollywood High School and the Schoolmasters' baseball teams will meet in the first clash of the season for both teams this afternoon on the grounds of the former. The High School boys have been out for a short time and are hoping to start off in the right manner. The pedagogues have only recently organized, but will probably be capable of a good game through their natural ability and knowledge.

Times Director

Of Automobiles and Access

American — 4-"30" $1675—underslung— LYNN C. BUXTON, Pico and Hope Sts. Bl. 577

Auburn — TOURIST PARTS. W. J. BURT MOTOR CAR CO. Pico and Hope Sts.

Auto — Gloves and Clothing DYAS-CLINE CO. 214 W. 3rd St.

Cartercar — AND I. H. C. TRUCKS California Moline Plow Co. 1330 So. Flower Main 8924

Case — "25"—$1375 "35"—$1990 "40"—$2450 CASE AUTO SALES CO. ZELL HENLEY, Manager. 1226-28 South Olive St. Factory, S. L. Case T. M. Co., Racine

Detroiter — $1000, Touraine $3300, Ladd 1312 S. Grand ave. 22290, Main

Haynes — HAYNES AUTO SALES COMPANY HAYNES 4 and 6-cylinder Roadsters, Touring Cars and Limousines. All with Electric Gear Shift in Center of Car. Start and Light. Greatest Advance in Motor Car History Records. Figueroa at 11th st. Main 8

Jeffery — Motor Cars and Commercial Trucks The W. K. Cowan Company 1140 South Hope Street.

Lincoln — Half Ton Truck—$750.00 Delivered to You. Manufactured. Lincoln Motor Sales Co., 923 W. Washington West 4112; Sunset, Vance-Converse Motor Co., 1200 Olive St. Bdwy. 2910; A-6291.

Locomobile Co. of America

McFarlan "Six" — LOUIS P. KROEGER 2540-42 South Figueroa St., Los Angeles, Cal. Telephone Agency for Los Angeles Main 8424

Metz — CARS Delivered in Los Angeles. Ship on Roadster Cars. Fully equipped. Guaranteed and equipment throughout. 4-Cyl. 22-H.P. motor. Write for Catalog, or call at local office of METZ CO. E. Broadway, Phoenix. Main 944, Home 9910.

Moore — Gas and Distillate Trucks Manufactured in Los Angeles PACIFIC METAL PRODUCTS CO. Factory Torrance, Cal. Service station, 1216-18 Home 21113; Sunset 194.

Moreland — DISTILLATE MOTOR TRUCKS Manufactured in Los Angeles Moreland Motor Truck Co., South Main and

Pathfinder 40 — Main 8884 Pathfinder Motor Co. 1114-16 South Olive

Savage Tires — Made in California. Los Angeles Branch 1223 S. Olive

Sop-O-zoN — The quickest and most thorough relief for Pains, Aches, Rheumatism, Neuralgia, Sciatica, Lumbago, Backache, Sprains, Bruises, Sunburn, Stings, Insect Bites, Sore Throat, Coughs, Colds, Croup, Sore Eyes, Earache, Toothache, Sore Feet, Chilblains, Frostbites, Chafing, Prickly Heat, Dandruff, Baldness, Etc. Use it for anything that ails you. ROBRICK CHEMICAL CO.

Studebaker — TOURING CARS, RUNABOUTS, DELIVERY WAGONS, SERVICE BUILDING SEVENTH ST. AND MAIN ST. STUDEBAKER CORP. OF AMERICA BRANCH 1000-1008 S. OLIVE ST.

Stutz — CHAMPION CAR OF AMERICA 412-414 West Pico St. Home 25003; Main 7047.

White — MAIN 8808 GASOLINE CARS and TRUCKS PIONEER COMMERCIAL AUTO CO. 1017-19 North Alameda Street.

A. GREENE & SON, Exclusive Ladies' Tailors Showing a most handsome and exclusive line of up-to-date woolens. 321-5 WEST SEVENTH ST., Third Floor.

WEBB'S HAIR TONIC Cures Dandruff—stimulates growth of hair—prevents falling. The best hair tonic ever produced. For sale by BOSWELL & HOWELL, 300 South Broadway, Corner Third.

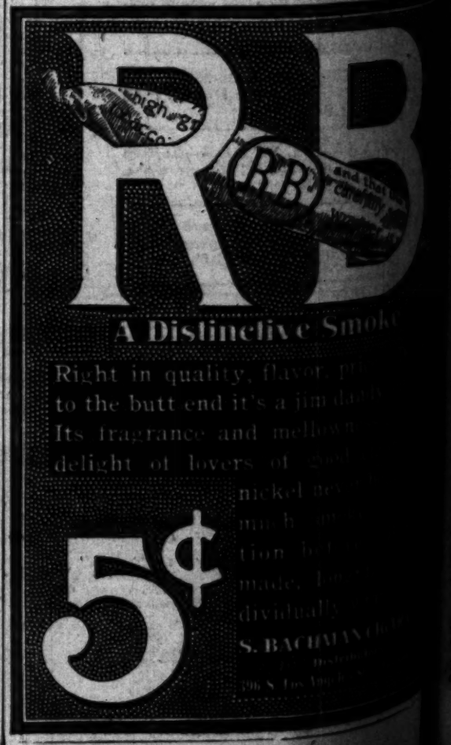

Progress

MAJOR LEAGUE ON THE P

Given an Eight-Club Circuit to Top of Baseball Ladder — Want a Chance—Looks Like Proposition.

BY OWEN R

THE application of baseball economy to the Pacific Coast League, points to major league baseball, in much the same way that economic efficiency bids fair to lead to success in the Federal League venture. This new league is possible, because of the rapid growth in the cities—about to take out Federal franchises—which naturally guarantees more baseball support.

The cities on the Pacific Coast, now supporting the class double A game, are probably growing more rapidly than any other cities—of proportionate size—in the country. All the important lines of commercial progress have been forced to expand in the West, while baseball has practically stood still, as far as progression toward higher rating goes.

It is just this point that makes men like Ed Maier, president of the Venice club, and President Baum, of the Coast League, feel that major league ball on the Pacific Coast is only a matter of time.

MUST HAVE EIGHT CLUBS.

Of course, the first step in this direction will make necessary an eight-club circuit, and there are two ways in which this can be brought about.

In the first place the long northern jump to Portland must be broken and when this is done, it will add over 25 per cent. to the earning capacity of the Coast League. Seattle is the answer to this phase of the situation. The northern metropolis is clamoring for better ball, the city has grown wonderfully during the past five years and is now ready to support a class double A club or a major club, with the ease of any city, now on the Coast League circuit.

The addition of Seattle, would give seven clubs. The eighth could be made in San Francisco. Los Angeles supports continuous ball at the present time, as does San Francisco, and there would be an awful howl if it were to be dropped. So let Oakland have a regular home team and play out a season's schedule on its own grounds, as do Sacramento and Portland.

Oakland has over 400,000 population, according to the last census, the games, now played twice a week in that city, are well attended, and the general trend of public opinion in Oakland is for steady ball.

If the Oaks had a regular home schedule, San Francisco would be out of continuous ball, unless there was a second team in that city. A second team in San Francisco, with the addition, would give the necessary eight clubs. There are any number of big business men in the West, who think that the above state of affairs has got to come.

SALT LAKE POSSIBLE.

In regard to the second method of obtaining an eight-club circuit for a

A Good Little M

VAN COURT SAYS HAS CHANCE WI

The Little "Harp" Is Very Fast He Has an Almost Fatal Weak Defense for a Right-Hand Cro Best Blow.

BY DE WITT VAN C

HARLEM TOMMY MURPHY, the great eastern lightweight boxer, who is matched to meet Willie Ritchie on the 22rd of this month, is feeling in great shape at the present time, and will probably be at his best when he meets the champion.

The coming contest is to be for the championship of that class and Tommy is confident that he can win.

This will be the first time in all of his experience that he has had a chance to meet a title-holder. Many of them in the past have sidestepped the tough little Irish Harp for good reasons of their own.

Murphy has been in the game for the last fourteen years and has met the best in his class, from the bantam up, but never before had a chance at the title.

Judging from his boxing at one of the theaters, where he has appeared for the last week, I would say that he has a great chance to lick Ritchie.

I have seen Willie box Freddy Welsh when Freddy won a twenty-round decision over him when Ritchie was Wolgast's piece, and Willie has since admitted to me that he was then 133 pounds. He had only had a few novice bouts before the contest and a good showing, considering this, and it should be no disgrace to Willie that he lost.

Since then I saw Willie and Freddy box in San Francisco and I think that Rivers had him licked for the first eight rounds. He went up his aggressive style, he was won.

I am convinced now that any man can carry the going to Ritchie long to swag has a great chance to win.

Murphy is a very aggressive boxer and forces the going to the finish. From the first to the last he carries the going to his opponent at all times.

Ritchie boxes and allows Ritchie to lead and take a crack at him. The right-hand cross-counter of Ritchie's gives a good chance to get

Murphy has too fast for this, and he has done so in his past fights. If he can keep up a pace for the twenty rounds, he will have little chance to land the right of his.

It is noticed that Murphy has been for a right-hand cross-counter from a right-hand cross-counter. If Tommy could turn his left when Willie lets it go, I would be willing to wager that he will be Ritchie.

Ritchie has the only dangerous punch is his right hand and that punch Willie has and Tommy will have to look out for it.

I said a few nights ago: "If Tommy Murphy can keep away from Willie, I will give any of the lightweights a chance to take

Progression.

MAJOR LEAGUE POSSIBLE ON THE PACIFIC COAST.

Given an Eight-Club Circuit, Coast League Could Step to Top of Baseball Ladder — Seattle and Salt Lake Want a Chance—Looks Like a Good Money-Making Proposition.

BY OWEN R. BIRD.

THE application of baseball economy to the Pacific Coast League, points to major league baseball, in much the same way that economic theory bids fair to lead to success in the Federal League venture. This new league is possible, because of the rapid growth in the cities—about to take out Federal franchises—which seemingly guarantees more baseball support.

The cities on the Pacific Coast, now supporting the stars double A game, are probably growing more rapidly than any other cities—of proportionate size—in the country. All the important lines of commercial progress have been forced to expand in the cities, while baseball has practically stood still, as far as progression toward higher rating goes.

It is just this point that makes men like Ed Hiller, president of the Venice club, and President Baum, of the Coast League, feel that major league ball on the Pacific Coast is only a matter of time.

MUST HAVE EIGHT CLUBS.

It course, the first step in this direction will make necessary an eight-club circuit, and there are two ways in which this can be brought about. In the first place the long northern jump to Portland must be broken and when this is done, it will add over 20 per cent. to the earning capacity of the Coast League. Seattle is the leader in this phase of the situation. The northern metropolis is clamoring for better ball; the city has grown wonderfully during the past five years and is now ready to support a class A club or a major club, with the name of any city, now on the Coast league circuit.

The addition of Seattle, would give eight clubs. The eighth could be put in San Francisco. Los Angeles has maintained ball at the present time, as does San Francisco, and there would be an awful howl if it was to be dropped. So let Oakland have a regular home team and play a season's schedule on its own grounds as do Sacramento and Portland.

Oakland has over 400,000 population, according to the last census, the team played twice a week in the off, are well attended, and the general trend of public opinion in Oakland is for steady ball.

If the Oaks had a regular home team, San Francisco would be out for baseball, unless there was a second team in that city. A second team in San Francisco, with the advantages, would give the necessary eight clubs. There are any number of big business men in the West, who think that the above state of affairs has got to come.

SALT LAKE POSSIBLE.

In regard to the second method of forming an eight-club circuit for a major league in the West, it can be said that Salt Lake would solve the problem. This city is within a twenty-four-hour ride of most of the Coast League towns, supports baseball well and now wants to have a better brand of ball played on the home ground.

The two southern teams have been making money for the past three seasons, but there are certain fans who would support the game here more freely, if the Angels got in the race each year and stuck there.

It is not generally known, but each year there are just two ambitions spurring on the Venice Tigers. First, to win the pennant and second, to beat Los Angeles in the percentage column. This spirit does not seem to exist so strongly in the Angel club and if it only did, local baseball would be the biggest thing here.

Of course the Venice club is just as much an L. A. team as is Eerry's crew, the only difference being in name, but there are certain of the fans, who overlook this fact and—through deep seated loyalty for their own city—cannot bear to see the Tigers maul the Seraphs. When the Seraphs get into the race and make the Tigers hum, these dissatisfied fans will turn out and there are thousands of them.

TIGER VERSUS ANGEL.

If the Los Angeles team braces up, the Tigers will brace just as much, for as I have said before, it is one of Maier's pet hobbies to beat the Angels in the percentage race.

But to get back to this major league thing. All freely admit that the Pacific Coast League is about the only one in the country that can play outlaw ball safely, which goes to show a certain amount of independence, absolutely necessary to big league ball. However, there is no idea of outlaw ball here, but this simply goes to show the stragetic position of the far Western circuit, geographically and financially speaking. The only cities, capable of carrying high-class ball, are covered by Coast League franchises and opposition does not pay; it was tried once before and failed, as you will remember.

When a Coast League player goes up to the majors, he gets but a 25 per cent. increase on his salary of a year before and it looks as though the local managers could afford this themselves, if major league ball would be the result.

This brand of sport would mean bigger gates and higher admission prices for certain seats. Then with eight clubs in the running, the traveling expenses would be easily cut 20 or 25 per cent. So it does not look like an impossible venture at all and Maier, Hogan, Baum and several others expect it within the next four years.

Of course should the Federal League obtain major league rating before this time, the Coast League would naturally demand an equal standard, and it looks like a cinch that it would be granted.

A Good Little Man.

VAN COURT SAYS MURPHY HAS CHANCE WITH RITCHIE.

The Little "Harp" Is Very Fast and Aggressive, but He Has an Almost Fatal Weakness; He Has a Poor Defense for a Right-Hand Cross Counter — Ritchie's Best Blow.

BY DE WITT VAN COURT.

WHEN TOMMY MURPHY, the great eastern lightweight boxer, who is matched to meet Willie Ritchie on the 23rd of this month, is in the best shape at the present time and will probably be at his best when he meets the champion, the coming contest is to be for the championship of that class and Tommy is confident that he can win.

This will be the first time in all his experience that he has had a chance at a title-holder. Many times in the past have sidestepped the tough Irish Harp for good and valid reasons.

Murphy has been in the game for several years and has met all of his class, from the bantams up, but never before had a chance at the title.

Apart from his boxing at one of the clubs, where he has appeared the last week, I would say he has a great chance to win.

Against Willie box Freddy Welsh, Freddy won a twenty-round decision over him when Ritchie was champion, and Willie admitted to me that he had a hard time to outpoint Freddy. He had only a few rounds before the contest and was not in good shape, considering the fight, and I should be no disappointed if he lost.

While in San Francisco I saw Willie and Freddy in San Francisco and Freddy had him licked for the first eight rounds. He forged from the start and had Willie on the defensive style, he showed me that any man who can carry the going to Ritchie in good shape has a great chance to win.

Murphy is a very aggressive boxer and forces the fight from the first to the last, carries the going to Ritchie at all times.

Murphy knows Ritchie to be a fighter and takes a crack at him when he sees a cross-counter of Ritchie's a good chance to get over.

Murphy is too fast for this, as he has shown in his past battles, and can keep up a pace for the full twenty rounds, and will have a chance to land his punches.

I am sure that Murphy has a good right-hand cross-counter and could turn his opponent's right-hand cross-counter when Ritchie lets it go. I would be willing to wager that he could.

The only dangerous punch that Murphy will have to look out for is Ritchie's left hook. I will give any man a chance to take the title away from me and will bet my money on the weight. All I will ask for is that they make the weight and that I be given my share of what I think a champion is entitled to for a match."

In my personal opinion, I believe Tommy has a good chance to win, and will not be surprised if he does.

* * *

Eddie Campi Returns.

Tim McGrath and his great little bantamweight boxer, Eddie Campi, are back in town. Eddie is matched to meet Kid Williams in a return match on February 12 in a twenty-round go at the Vernon arena.

When these two boys met the last time, it was Eddie's first twenty-round go and he held himself back somewhat. He did not feel sure that he could go the distance and used good judgment in doing so. Since then he met that tough little Frenchman, Le Doux, and has had four other twenty-round contests, and never lost any of them. It was noticed in his last contest with Williams that he did not use his right hand until the last two rounds, when he let it go and never failed to connect. Eddy has improved a lot since then and fully expects to be declared the winner in the coming contest.

He has had a lot more experience since then, has grown stronger, and is hitting harder. The winner of this contest will meet Johnny Coulon for the bantamweight title of the world.

BERKELEY WILL COME SOUTH.

Followers and supporters of the track affairs of the University of Southern California breathed a bit easier yesterday afternoon when definite word was received from California that the track team of that university would be able to compete here March 21. They have, however, asked that March 14 be given them as the more preferable time in case Stanford should fail to make the trip south.

Not only does the possibility of the meet with the Bears add interest to local track affairs, but the assurance that the university intends to carry out its three-year contract, entered into with the local university last year, gives considerable relief to the Trojan management.

Accordingly the Trojan squad will make its customary trip north to meet California freshmen. No definite date has been set for this by Warren Bovard.

The latter university is to consider the matter, through the students, track team and faculty, some time before the middle of next week.

EUROPE AFTER OLYMPIC HONORS

[BY DIRECT WIRE TO THE TIMES.]

NEW YORK, Jan. 9.—[Exclusive Dispatch.] From a study of athletic conditions in Europe, A. G. Spalding, baseball expert and enthusiast, returned today on the Lusitania, with many misgivings about what is going to happen to the American athletes at the next Olympic games.

"Europe is getting ready to hand us a jolt at the next Olympic meet," he said. "They are hiring Americans to train their athletes now and our boys will have something to do t carry away the laurels.

"I visited the new stadium at Berlin and found it a wonderful monument to sport. It will hold 80,000 people and is a magnificent structure."

When the new Federal League was mentioned, Spalding shook his head.

"There's no place for it," he declared. "There's no room for it. That $10,000,000 backing is made up of mythical dollars, I am afraid. But, believe me, boys, the next baseball country is to be France. In ten years France will have a league that will draw as many people to the games as our leagues do."

HOLLYWOOD HIGH WINS BASKETBALL.

Hollywood beat L. A. High yesterday in basketball by the score of 42 to 30. This practically puts L. A. High out of the running, as they must defeat Hollywood by a greater score the next time they meet, which hardly seems probable.

The Hollywood bunch turned out in great force to cheer for their team. L. A. High had no one to root for them.

Hollywood played a fine game and made some spectacular plays. Earl and Grieve played a star game for Hollywood, while Miller and Blanchard did most of the scoring for the Hill-toppers.

It looks as though Hollywood and Polytechnic will fight it out for the title, and an exciting struggle can be looked forward to.

Danger!!

COMSTOCK GIVES WARNING FOR NEXT OLYMPIC GAMES.

BY BOYD COMSTOCK,
U.S.C. Varsity Track Coach.

A CASUAL study of the comparative scores of the teams competing in the Olympic games since their inception, leads me to believe that in a few years the ultimate results of our Olympic games will not be a surety, as in the past.

The casual way in which we have been winning these great games will spill us badly one of these fine days, and it certainly behooves us to keep our weather eye open for squalls.

Our success is due largely to our greater knowledge of the finer points of the game, and not to superior physical aptitude.

Track sports are not of the American, although it is due to our standardized system of sports that we have educated runners, jumpers and weight throwers. However, as our commercialized sport spirit is being rapidly adopted by our European friends you can easily imagine the result.

Any school section or country can turn out winning teams if the proper steps are taken. Olympic success seems to be determined largely by the sums which are set aside for that purpose and, as few of the competing nations are backward in this idea, we can expect to see competent American coaches in all of the foreign countries. From that time on it is merely a matter of selection and training.

Sweden first showed what could be done in the line of runner-up, and no doubt Germany will come out strong in this next meet.

With Finland, Russia, Germany, Sweden, France and England all fighting madly for odd places the score is easily split, and then it is any one's game. I figure the best time to be pessimistic is when you are winning.

HAGERMAN SOLD TO CLEVELAND.

[BY A. P. NIGHT WIRE TO THE TIMES.]

PORTLAND (Or.) Jan. 9.—Zirah ("Rip") Hagerman, a right-handed pitcher in the Portland Pacific Coast League team of 1913, has been sold to the Cleveland Americans for a sum in excess of $2500. The information came today in a private message from Joe Birmingham of Cleveland, and was later confirmed by Walter McCredie. According to McCredie, Cleveland has agreed to furnish Portland with another pitcher later in the season.

CHICK WRIGHT AGAIN WINNER.

Nelm's exhibition match between Chick Wright and E. M. Kempner ended at the Brunswick last night, when Wright made his total of 900 points against 372 acquired by Kempner at 18.2 balk-line billiards, in a total of forty-eight innings and with an average of nineteen to Kempner's eight.

Wright's score for the third round was 300 in twenty-five innings, an average of twelve. Kempner's was 148, for an average of six.

Wright's usual comprehensive and instructive lecture was delivered following the match, with sundry interesting shots and explanations thereof.

The Coast champion leaves for his home in San Francisco tomorrow.

WESTERN A. C. BOXING.

The Western Athletic Club will give its usual show, consisting of six bouts, tonight. George Hudson will box young Sharkey and five other bouts will be added to fill out the programme.

THE TIMES CIRCULATION FOR DECEMBER, 1913.

STATE OF CALIFORNIA, COUNTY OF LOS ANGELES, ss.

Harry Chandler, Assistant General Manager of the Los Angeles Times, being duly sworn, declares upon his oath that the following is a true and correct statement of the daily circulation of said newspaper for the month of December, 1913.

DECEMBER, 1913.	Copies.
December 1	58,740
December 2	58,573
December 3	58,490
December 4	58,530
December 5	58,850
December 6	58,690
December 7 (Sunday)	90,470
December 8	58,960
December 9	58,820
December 10	58,920
December 11	58,690
December 12	58,780
December 13	58,570
December 14 (Sunday)	90,000
December 15	58,420
December 16	58,440
December 17	58,870
December 18	58,491
December 19	58,574
December 20	58,578
December 21 (Sunday)	90,000
December 22	58,710
December 23	58,500
December 24	58,000
December 25	58,734
December 26	59,490
December 27	58,720
December 28 (Sunday?)	90,500
December 29	58,012
December 30	59,143
December 31	59,330

Daily average for every day of December.. 62,733
Sunday only, average for December.. 93,742

HARRY CHANDLER,
Assistant General Manager The Times.

Subscribed and sworn to before me this 2d day of January, 1914.
[Seal] T. L. CHAPIN,
Notary Public in and for the County of Los Angeles, State of California.

A. L. Dennis, being duly sworn, declares that he is and has been for twelve years Superintendent of Circulation of the Los Angeles Times; that the above detailed statement of circulation for the month of December, 1913, is correct, and shows the circulation of The Times for each day of the month named.

A. L. DENNIS,
Superintendent of Circulation, The Times.

Subscribed and sworn to before me this 2d day of January, 1914.
[Seal] T. L. CHAPIN,
Notary Public in and for the County of Los Angeles, State of California.

The Times is the only newspaper in Los Angeles that does not make a practice of permitting agents, newsboys and dealers to return unsold copies of the issue. Neither does it misbrand or predate its editions, or inflate its circulation by printing more copies than are actually necessary to supply its patrons.

The Times' entire circulation is practically net, and it is more genuine and superior in every respect to that of any other newspaper.

ON BERKELEY'S CAMPUS.

[SPECIAL CORRESPONDENCE OF THE TIMES.]

UNIVERSITY OF CALIFORNIA, Jan. 8.—Preparations are moving on apace for the annual interscholastic track meet to be held on the campus April 26 and 27. The Big "C" Committee, under whose auspices the meet is conducted, has plans well formulated and invitations have been sent to over 500 preparatory schools. Enough acceptances have already been received to assure the success of the meet. Indications point to a goodly attendance of the pick of the prep athletes of the Coast.

Included in the programme for the two days will be a field and track meet, swimming and cross-country run, and the Big "C" Sirkus. On Friday afternoon the swimming meet and the preliminary heats of the track meet will be run off.

Saturday, April 27, is the big day of the meet. In the morning the cross-country run will be the main event. The finals of the track meet are to come in the afternoon. As a final jollification and send-off for the visiting athletes the Big "C" Sirkus has been arranged for Saturday evening. It will be held on California field and the committee promises "a round of mirth from start to finish."

NO EXPENSE.

As large a part of the high school men's traveling expenses as possible will be refunded to them by the committee. Last year practically the whole of the preps' expenses were covered by the receipts of the sirkus and track meet. While in Berkeley the visitors will be under no expense, as they are to be housed in the fraternity and clubhouses.

NEW SCORING SYSTEM.

A departure this year will be taken in the matter of scoring points for the track meet. On account of the large number of the entries it has been deemed advisable to count four places in each event instead of the old system of three places. The points will count five for first place, three for second, two for third, and one for fourth.

Following are the conditions of the meet:

(1.) Track teams are limited to twelve men, including the relay team.

(2.) Swimming teams are limited to six men, including the relay team.

(3.) All athletes must be in good amateur standing in their respective schools, must be under the age of 21 years, and vouched for by the principal of their school.

(4.) Entries must be in the hands of the chairman of the Interscholastic Committee by April 15, 1914.

Medals for the first four places in the track and swimming meet will be given by the committee. Gold medals are awarded to the men on the winning relay team, there will also be various cups and trophies up for competition.

All communications regarding the meet should be addressed to the chairman of the Pacific Coast Interscholastic Committee, University of California.

Apply for entry blanks in Marathon Race to Culver City, to be held Saturday, January 24, under the sanction and direction of the Amateur Athletic Union. Five handsome engraved silver loving cups and fifteen other valuable prizes will be given.

Secure entry blanks from "Marathon Manager," office of Harry H. Culver Co., second floor Hollingsworth Building, Sixth and Hill Sts. Amateurs only are eligible.

Semi-Monthly MAGAZINE

The National Sunday Magazine

For January 18th, 1914

BRILLIANT ENTERTAINING

The Prima Donna on the Job

EDITORIAL.

By Mary Garden.

The voice is not paramount to everything else in opera, the prima donna must be an actress as well, says this famous dramatic soprano, and if success on the operatic stage, both here and abroad, spells knowledge, she knows whereof she speaks. Miss Garden sends out an enlightening message, through this article, to the ambitious singer that will be appreciated.

Lord Stranleigh in Search of Game

A STORY.

By Robert Barr.

Illustrated by J. N. Marchand.

This new adventure of the wealthy English nobleman in America takes the reader into the Golden West. It bristles with thrilling situations which result in the beginning of a wholesome romance and is written in Robert Barr's most fascinating style. It is splendidly illustrated by J. N. Marchand.

What Would Lincoln Do?

An Article by Dean C. Worcester,

Secretary of the Interior in the Philippines.

Not so many people are aware that actual traffic in human beings exists and flourishes in the Philippines today under the Stars and Stripes. Mr. Worcester, in an open and frank statement, describes in detail the different forms of slave trading. The information is startling and presents one of the serious humanitarian problems that confront the government today. Native pictures taken by the author illustrate the article profusely.

You Can't Make It Pay

A Story by Henry Oyen.

Illustrations by Arthur Jameson.

"It is hopeless to seek to thrive by wrong-doing, no matter how shrewd, how brilliant you may be—you can't make it pay," are the concluding words of the judge who gave a three years' sentence to a clever gambler. But the young man thought he knew better. It was luck he blamed, but luck some day would come back—and at the outset of his penal service he felt that it had. The story is a masterpiece in its originality and development and grapples with a big moral and social problem. The illustrations by Jameson help tell a powerful story.

The Ninth Life

A SHORT STORY.

By Kate Masterson.

If you like kittens you'll like this delightful little tale of the kitten that came back. Mrs. Masterson's unaffected simplicity gives the story a peculiar charm.

The Laugh of Old Aeolus

A POEM.

By Charlotte W. Thurston.

Aeolus—God of the Winds—has some real sport with the four winds in this fantastic idyl.

Some valuable hints will also be found in the New Wrinkle column, which continues to be one of our popular features.

The cover design, by Harrison Fisher, is a reprint of "Yes or No" which is in such great demand that at the urgent and repeated request of our readers, we are publishing it once more.

Don't miss this wonderfully interesting and entertaining issue.

Order of your Newsdealer Today—Sure—and Remember the Date.

January 18th
With
The Los Angeles Times

Real Stuff.

BENNIE ALLEN GAME WINNER.

Pocket Billiard Champion Conquers Stephenson.

First Adversary of Three Shows Good Form.

Style a Revelation to Lovers of Game.

For the first time in more than twenty years local lovers of billiards had an opportunity of observing a real world champion at the pocket game—the first time the game was ever played here by a champion under the perfected rules governing the championship, when Bennie Allen last night at Morley's defeated H. P. Stephenson by 150 balls to 120.

Bennie is distinctly in Bennie Allen's class as a master of the ivories, and that fact makes Stephenson's performance in keeping so near him the more remarkable.

Allen broke his cue in the eighth inning, and became somewhat handicapped for the remainder of the game through difficulty in finding another stick suited to his stroke. Stephenson set the pace until the twenty-sixth inning, when Allen passed him with tallies of 69 to 62.

Thereafter Allen pulled ahead, though with close play, until the forty-third inning, when he made a third successive scratch in playing for safety, and forfeited fourteen balls on the table to his opponent. This misfortune put Stephenson in the lead, with 130 balls against Allen's 124, and things looked creepy for the Kansas City lad.

Here fortune favored his bravery in taking his loss with a smile, for Stephenson committed the unheard-of atrocity of following with another third scratch of his own, thus forfeiting to Allen the whole triangle of fifteen balls on the table.

FRITJOF'S LAMENT.

This contreremps put Allen in the lead again, with the scores standing at 141 to 130 in his favor; and he ran out the needed nine points in the next round. "If I'd drove it, it would-a went;" mourned the broken-hearted son of Sweden, referring to his last unlucky shot. But his friends checked him with prophecies of a victory when he next meets Allen.

Scores showed that each player had made ten scratches. Allen ran 10, 10, 14, 11; made seventeen safety plays, and sixteen misses. Stephenson made runs of 15, 19, 12, 10, 14, 10; made nine safeties and misses twenty-four shots.

CHAMPION'S STYLE.

Young Allen's style is most admirable, both as to play and deportment. He is a master of safety, notwithstanding his misfortune of last night, which must come occasionally to any constant player. His bridging is original, and a marvel of solidity. When making a shot calculated to fright the soul of a fearful adversary, his thumb sticks up like the head of a lizard as it basks in the shade and watches a farmer toiling in the sun. Various firm positions of the hand are used for different shots, all giving assurance to the user.

Fancy shots following the game showed anew the accuracy with which the champion wields the stick. In play he is rapid, calling his ball before reaching a position for playing it.

Morley and George Banks, who acted as referee, are to pit their skill against Allen on Monday and Tuesday evenings, and exceptionally interesting games should result. All seats and available standing room were utilized last night, but greater capacity is to be provided in the hall for next week.

Mr. and Mrs. Allen expect to visit friends in the city over Sunday.

WANTS HEAVY DAMAGES.

Bakersfield Man Sues Oil Company for Fifty Thousand Dollars for a Broken Skull.

BAKERSFIELD, Jan. 9.—John McGoodrick, an oil worker, has filed a suit against the Visalia Midway Oil Company in the sum of $50,000 because of injuries received by him while in their employ. McGoodrick alleges that through the carelessness of a fellow employee he was struck on the head by a falling elevator link and received a fracture of the skull, which necessitated the removal of a large piece of bone from the top of his skull, and left him paralyzed on his right side. A year ago the plaintiff was working as a helper on an oil derrick on the lease of the Visalia Midway Oil Company when the accident happened.

At a meeting held yesterday the permanent organization of the Kern county Non-Partisan League was formed and the following officers elected to serve one year: Barclay McCowan, president; E. P. Heck, second vice-president; C. L. Dennen, third vice-president; J. W. Key, fourth vice-president; F. L. Foster, assistant secretary. The offices of first vice-president and secretary remain to be filled.

SANTA MONICA BRIEFS.

SANTA MONICA, Jan. 9.—Mayor Dudley, in a police review this morning, made an address in which he stated particularly that no one should be given immunity from arrest because they claim to be a friend of the Mayor. "Whether they are or are not friends of mine, haul them in," said His Honor. "My friends should not break the laws."

Chief Randall, in a statement issued today, urged the public to "tell their troubles to a policeman," and not to be bashful about it. Every person was urged to report accidents and everything unusual which came under their notice. Capt. Calkins of the force was reduced to the rank of a patrolman; F. A. Zeigler was dismissed from the force.

The junior class of the High School tonight produced a play entitled "A Comical Tragedy," which was a complete success. The young men and women showed extraordinary ability. Carl Tegner, Dorothy Dobbins, Palmer Taylor, Bernice Wolf, Lucille Critchlow, Lawrence Jackson, Randolph Miller, Forest Stephens, Zita Gilligan, Marian Dales and Raymond Lowry were in the cast.

Members and friends of the First Christian Church met in annual banquet last evening, the gathering being auspicious in many ways. Exactly 165 persons were present. Reports of great progress in church work for the year were read by the pastor, Rev. J. L. Lobingier, and by the chairman of the board of trustees, T. J. Craig. Brief talks were given by many prominent persons.

Bennie S. Allen, pocket billiard champion,
And the original method of "bridging" which he uses.

SOCCER NOTES.

Owing to improvements being made at Exposition Park, the game between the Rangers and the Sons of St. George football club will be played Sunday next at the Manual Arts grounds at Forty-second street and Vermont avenue. The game will be called at 3 p.m. From the city take the Vermont and Georgia car.

HIGH SCHOOL WATER POLO.

A fierce game of water polo took place in the Long Beach plunge last night between the Los Angeles and Long Beach Polytechnic High schools. The score was a tie—6 to 6. At the end of the first period the score stood 4 to 3 in favor of Long Beach. Los Angeles then scored 2; Long Beach scored another 2. In the last moments of the game Los Angeles tied the score by a difficult play by Tuttle. About 600 people attended and all agreed that it was the most thrilling game of water polo ever played in the tank.

BOMBY WELLS AGAIN!

LONDON, Jan. 9.—[By Cable and A. P.] Bandsman Blake, the English middleweight champion, was matched today to box Bombardier Wells, the former heavyweight champion, for a purse of $9000. The bout will take place March 3.

PACKING-HOUSES OPEN.

ORANGE, Jan. 9.—Today three of the orange packing-houses opened their season on navel oranges, and shipments will continue regularly from this orange center until next October. From now until June navels will be shipped, and from May until the fall, Valencias will go out.

The packing-houses that opened today are the Santiago Orange Growers' Association, the Foothill Valencia Growers and the Independent Fruit Company.

The navel crop looks exceptionally good this year, and has matured several weeks earlier than last year. Six weeks ago it looked as though the entire crop was going to be late, but weather conditions have brought out the glorious tints on the ripened fruit.

"The grades are excellent," said Manager Spenetta of the Foothill Valencia Growers. "Between 75 and 90 per cent. of the navels are fancy. There has been no bad weather, and the oranges are free from scars caused by the wind whipping the fruit against limbs and thorns."

S. Nordlinger & Sons,
DIAMOND MERCHANTS
681-683 South Broadway.

BETTER JEWELRY
For Less.
RITTIGSTEIN

Venice
2 Big Days
Saturday
Jan. 10
Junior Vanderbilt Cup
Races
30 Entries 2:30 P.M.
Sunday
Jan. 11
2 Annual Prize
Pushmobile
Parade 2:30 P.M.
60 Entries
Barney Oldfield, Teddy Tetzlaff
Earl Cooper—Judges
Be a Boy Again

NEW HOME
"1913 ROTARY"
Sewing Machine.
R. B. MOOREHEAD, Gen. Mgr.
428 South Broadway.
Phone F2331. Main 8690.

APARTMENTS FOR LEASE
—SEASIDE TERRACE—
Finest apartments at the seashore. None finer in the county. Five or ten year lease.
See SCHADER-WELLS,
1808 Ocean Avenue, Santa Monica, Cal.

Hotel Lankershim
LOS ANGELES, CALIFORNIA
FACING WESTLAKE PARK—10 minutes ride from shopping district. Rates $25.00 and upwards weekly. 2127 West 6th st.
A. B. JAQUITH, Manager.

THE TIMES
QUALITY PREMIUM

Consists of 4 durable, high-grade and everlasting aluminum pieces, which can be converted into 12 separate and practical cooking utensils, as shown below. These aluminum pieces are absolutely sanitary. They contain no traces of iron or other base metals. They will not corrode or rust. This set will be placed with Times subscribers on a very liberal basis. For further particulars inquire of any Times Agent or communicate directly with The Times.

Absolutely Practical for Everyday Use

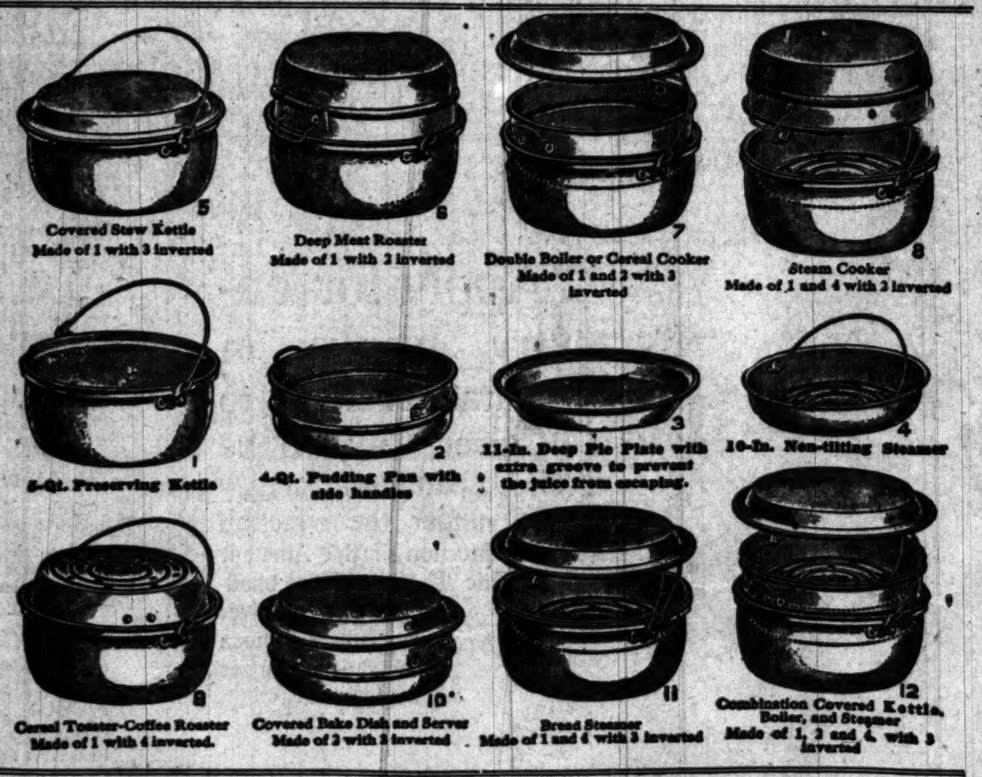

These TWELVE FULL SIZED PRACTICAL COMBINATIONS if bought separately would represent a retail value of MORE THAN $20.00.

The PERFECTION SET is even more desirable, as the pieces nest compactly and require but little pantry space—a decided advantage particularly in modern apartments where space is limited.

The Times-Mirror Company

Branch Office
619 So. Spring
First and Broadway
Main 8200
1089

The Low Cost of Dressing

It costs less to dress well today than it did five or ten or even twenty years ago.
The women who follow the styles through the Fashion Department of the Companion have found this to be true.

Among the many other practical departments appearing regularly in the Companion are:

Embroidery Department
Conducted by Evelyn Parsons
The designs are exclusive, artistic and easy to make

Knitting and Crochet
By Helen Marvin
Accurate working directions make these pages unique

Cooking and Everyday Menus
By Fannie Merritt Farmer
Miss Farmer's pages stand for good cooking and practical dietetics

Entertainment Dept.
Well planned luncheons, teas, birthday parties, bridal showers, etc.

Home Decoration and Handicraft
A department for the woman who wants to make her house a home

THE AMERICAN MAGAZINE is clean and wholesome. At present a very interesting series of articles on the great national pastime, baseball, is being published under the signature of a famous ball player. Special fiction numbers are issued during the year. A particularly good serial story now running is "Angel Island," by Inez Hayes Gillmore; also stories of adventure.

By special arrangement The Times is able to furnish annual subscriptions for the Woman's Home Companion and the American Magazine with Times subscriptions on a very attractive basis. This offer is open to both old and new subscribers. Persons desiring to take advantage of this opportunity should communicate directly with the Main Office, First and Broadway, or the Branch Office, 619 So. Spring St., or inquire of any regular Times agent. Old subscribers not already on subscription contracts are privileged to take advantage of this exceptionally fine subscription proposition.

The Times-Mirror Co.
Los Angeles, California

Railroad Record.

MAY DISSOLVE VOTING TRUST.

Southern Railway Officials Are Likely to Retire.

Pennsylvania Vice-President Presents Resignation.

Texas Farmers Will Build Air Line to Market.

[BY A. P. NIGHT WIRE TO THE TIMES.]
NEW YORK, Jan. 9.—Rumors current today that the Southern Railway voting trust is soon to be dissolved were characterized in official quarters as at least premature. A majority of the shares of Southern Railway stock has been held by the trustees—J. P. Morgan, George F. Baker, and Samuel Spencer Lanier—ever since the company's reorganization in 1894. Efforts to terminate the trust were made several years later, but these were successfully opposed by the more conservative interests. Since then the trustees have several times made known their desire to retire, but have remained at the request of the interests which voted their retention in office.

It is known that the Morgan interests and those allied with them have recently contemplated an early dissolution of the trust and negotiations to that end are understood to be in progress. The trustees feel that their work has been accomplished and that no reason now exists for the continuance of the trusteeship.

However the termination of the trust is known to be in keeping with the policy of J. P. Morgan & Co., one of whose more active partners recently withdrew from some thirty directorships and announced their intention to retire from others early in the year.

RACE ON PENNSYLVANIA.

Vice-President of Lines West Pittsburgh Presents His Resignation as Executive.

[BY A. P. NIGHT WIRE TO THE TIMES.]
PHILADELPHIA, Jan. 9.—Announcement was made today that Frank Wood, first vice-president of the Pennsylvania lines west of Pittsburgh, and a director of the Pennsylvania Railroad Company, and other subsidiary companies, had presented his resignation as an executive of the lines to take effect February 1. Mr. Wood is about 66 years old and had been considering retiring from the active duties of railroad management for several years.

FARMERS TO BUILD RAILWAY.

Texas Say It Will Cost Less to Construct Their Own System Than to Pay Rates on a Highway.

[BY A. P. NIGHT WIRE TO THE TIMES.]
BROWNSVILLE (Tex.) Jan. 9.—Farmers of this section announced today that they would build a railroad fifty miles long to bring their milk and other perishables to market here if the railroad would cost less than a good highway. The right of way, which lies entirely through the property of farmers interested in the road, will be donated. The promoters estimated the cost of the railroad at $2000 a mile.

NEW HAVEN STEAMSHIPS.

Vice-President Says Application to Control Them Has no Connection With Anti-Trust Law.

[BY A. P. NIGHT WIRE TO THE TIMES.]
NEW YORK, Jan. 9.—The application recently filed by the New Haven Railroad Company with the Interstate Commerce Commission for permission to sell its steamship lines, was explained today by E. G. Buckland, vice-president of the New Haven, as having no connection with any possible action against the company under the Sherman anti-trust law. "In the application," said Mr. Buckland, "in accordance with a notice of the Interstate Commerce Commission that any railroad corporation affected by the Panama Canal act desiring to retain its water lines must make such application on or before March 1. Whatever the commission may decide under the Panama act has no connection with the anti-trust law."

Further progress is being made toward the dismemberment of the New York, New Haven and Hartford railroad system along lines directed by the government, according to information that came today from another special meeting of the road's Executive Committee, at which Chairman Lewis Elliott presided.

Elliott spent the greater part of last week in Washington, where he conferred with representatives of the New York, New Haven and Hartford railroad. Practically all of the time in conference was devoted to a discussion of the Panama canal act. Practically all of the meeting was devoted to a discussion of these conferences. The fact that Chairman announced his intention to return to Washington at an early date was accepted as indicating that an agreement regarding some of the important points at issue was in sight.

ARKELL'S BOND ISSUE.

NEW HAVEN AFFECTED.

[BY A. P. NIGHT WIRE TO THE TIMES.]
NEW YORK, Jan. 9.—The Supreme Court today signed the order of the Railroad Commission authorizing the New York, New Haven and Hartford railroad to issue $67,000,000 of bonds.

TRUST SUES WABASH.

$120,000 STOCK INVOLVED.

[BY A. P. NIGHT WIRE TO THE TIMES.]
NEW YORK, Jan. 9.—The Central Trust Company of New York filed suit today in the Federal District Court against the receivers of the Wabash Railroad for $120,000. The suit says that the Central Trust Company was trustee for a Wabash issue of $10,000,000 in May, 1908. It is said, were secured by shares of Pacific Coast Railway stock, under an agreement that the Central Trust should have the proceeds of the Pacific coast stock, but that the Wabash should have the voting rights. It is claimed, the suit says, that the Wabash sold to the Wells Fargo Express Company, and the Central Trust Company did not receive its share of the proceeds of the sale.

w Cost

ssing

to dress
n it did five
en twenty

who follow
rough the
artment of
nion have
be true.

l departments appearing

epartment
yn Parsons
etic and easy to make

Crochet
arvin
ake these pages unique

Everyday
s

t Farmer
for good cooking
ietetics

nt Dept.
s, birthday parties,
etc.

oration
ilicraft
he woman
r house a home

INE is clean and whole-
ting series of stories on
ball, is being published
ball player. Special fe-
e year. A particularly
"Angel Island," by Jack
dventure.

Times is able to fur-
Woman's Home Com-
ne with Times subscrip-
This offer is open to
Persons desiring to take
hould communicate at
and Broadway, or the
or inquire of any regu-
s not already on sale,
to take advantage of
proposition.

irror Co.
California

National Record.

AY DISSOLVE VOTING TRUST.

...thern Railway Officials Are Likely to Retire.

...ounds Vice-President Presents Resignation.

...n Farmers Will Build Air Line to Market.

[BY A STAFF WIRE TO THE TIMES.]

NEW YORK, Jan. 9.—Rumors current today that the Southern Railway voting trust is soon to be dissolved were characterized in official quarters here as premature. A majority of the shares of Southern Railway stock has been held by the trustees for J. P. Morgan, George F. Baker, and Samuel Spencer—ever since the company's reorganization in 1903.

Plans to terminate the trust were made several years later, but these were practically opposed by the more conservative holders. Since then the trustees have several times made known their desire to retire, but have remained at the request of the interests which voted their retention in office.

It is known that the Morgan interests and those allied with them have long contemplated an early dissolution of the trust and negotiations to this end are understood to be in progress. The trustees feel that their work has been accomplished and that no reason now exists for the continuance of the trusteeship.

It is believed that the termination of the trust is likely to be in keeping with the policy of J. P. Morgan & Co., of whose more active partners have withdrew from some thirty boards and announced their intention to retire from others early in 1914.

ON PENNSYLVANIA.

Vice-President of Lines West Through Presents His Resignation.

[BY A STAFF WIRE TO THE TIMES.]

PHILADELPHIA, Jan. 9.—Announcement was made today that George W. Wood, first vice-president of the Pennsylvania lines west of Pittsburgh and a director of the Pennsylvania Railroad Company, and other companies, had presented his resignation as an executive of the lines to take effect February 1. Mr. Wood is about 64 years old and had been considering retiring from the active management of railroad management for some time.

TO BUILD RAILWAY.

It Will Cost Less to Construct Their Own System Than to Pay Highway.

[BY A STAFF WIRE TO THE TIMES.]

BOYVILLE (Tex.) Jan. 9.—Farmers of this section announced today they would build a railroad of their own to bring their milk and perishables to market here if the railroad would cost less than the highway. The right of way, 100 feet entirely through the land of farmers interested in the road, will be donated. The promoters estimated the cost of the railroad at $1000 a mile.

STEAMSHIPS.

Commissioner Says Application to Panama Has no Connection With Panama Law.

[BY A STAFF WIRE TO THE TIMES.]

NEW YORK, Jan. 9.—The application recently filed by the New Haven Steamship Company with the Interstate Commerce Commission for permission to operate steamship lines, was explained today by E. G. Buckland, president of the New Haven, as follows:

"In connection with any possible opposition against the company under the Panama anti-trust law, the application," said Mr. Buckland, "is made in accordance with a notice issued by the Interstate Commerce Commission that any railroad corporation desiring to enter the Panama Canal act is to retain its water lines must make application on or before March 1. Whatever the commission may do under the Panama act will be no connection with the New Haven."

The application is being made for the betterment of the New Haven and Hartford steamship lines directed by the department, according to interviews here today from another meeting of the road's directors, at which Chairman Mellen presided.

Mellen spent the greater part of last week in Washington, where he had conferences of the New England representatives of the New Haven in conference with Atty.-Gen. Wickersham. Practically all of the time was devoted to a discussion of the conferences. The fact that Mellen announced his intention to go to Washington at once is regarded as indicating that important questions regarding some of the different points at issue have been settled.

BOND ISSUE.

...ENTIRELY AFFECTED.

[BY A STAFF WIRE TO THE TIMES.]

NEW HAVEN, Jan. 9.—The Supreme Court today of the state of Connecticut authorizing the New Haven and Hartford to issue $67,000,000 ...

...SUES WABASH.

...ROUBLE INVOLVED.

[BY A STAFF WIRE TO THE TIMES.]

NEW YORK, Jan. 9.—The Central Trust Co. of New York filed suit in the United States District Court today for the receivers of the Wabash Railroad for $130,000. The suit is brought by the Central Trust Co. as trustee for 4 Wabash bonds, amounting to $10,000,000 in May, 1911. It is said, were secured by a deposit of Pacific Railway bonds under an agreement with the Central Trust Co. by the proceeds of which the bonds, but that the Wabash refused to give the voting rights. The Wabash is the Pacific Express Co., the Wells Fargo Express Co. and the Central Trust Co. will not receive its ... of the sale.

GRAND JURY ENDS WORK.

Federal Body Submits Several Indictments—Compliments Are Exchanged With Court.

The Federal grand jury made its final report to United States District Judge Wellborn yesterday and was discharged for the January term. Before submitting a number of indictments Foreman Frank M. Coulter delivered a short address, in which he thanked the members of the jury for their service during the six months, the officials of the District Attorney's office for their co-operation in presenting matters, and paid an eloquent tribute to the fairness of Judge Wellborn.

The judge in reply added to what the foreman had said in regard to the faithful work of the members of the inquisitorial body, and returned his thanks to the foreman for his kindly farewell.

The following indictments were returned: Bernardo Juarigua, counterfeiting; Carlo Mirant, subornation of perjury; Harvey C. Dewar, sending an obscene letter through the mails; Adolph Creste, perjury and smuggling smoking opium; Leroy O. Hughes, alias Lee Hughes, smuggling Chinese, bringing aliens into the United States without inspection and conspiring to defraud the United States; Young Sing, bringing aliens into the United States; Fredericko Torres, perjury, and Frank Grand, smuggling smoking opium. In addition there were two secret indictments.

Thanatopsis.

PARENTS TO LAY LOVED SON AWAY.

SOUTHERN PINES TO WHISPER ETERNAL REQUIEM.

Body of Slain Man Receives Touching Honors from Discarded Wife, Who Places Lone Rose on Bier. Corpses of Slayer and Daughter Given to Relatives.

Services so simple that they were most pathetic, were begun over the body of W. M. Melton, the victim of May Graves Cox's madness, in the Breese undertaking rooms yesterday, when a telegram came from the homestead in South Carolina, carrying a plea from the parents that the body be returned there for burial in the family plot. Under the hillside pines in a small graveyard near Spartansburg, S. C., the realty man, hypnotist, actor and man of loves will be laid to rest.

Mrs. Melton, the woman who could rightfully claim his services in life, was at his bier when the plea of the parents arrived by telegraph. She had come to do her husband a final honor, concealing the humiliation in her grief. In her hands she carried a single rose, such a one as had been the customary gift between the husband and wife when some pleasant opportunity had suggested a little offering.

Earlier, a more pretentious floral gift had arrived by the tradesmen's service, but the rose, a magnificent aristocrat of a bloom, was carried in the wife's hands, and by her alone, without others to witness or criticise her devotion, it was taken to the lonely bier and laid in repose along the top of the coffin.

She had come to the undertaking rooms with D. S. Hammack, in whose office Melton had a desk, and who was associated with him in a business way. The wife was weak with grief. When the telegram came, she was relieved and willingly consented to a delay in the disposition of the body. It seemed easier for her to send the body of her loved one away than to follow it in cold and scientific ceremony to the crematory, where a wisp of ashes would be left her.

The mystery trunk that was forwarded to Arizona by May Graves Cox will never be opened to the public's inspection. It was returned by the express company yesterday and by Coroner and police put into the hands of Joe and Grace Graves, brother and sister to the woman who slew two and killed herself.

The body of Mrs. Cox and her slain daughter, Florence, was sent North in the same car with the trunk, having left the station last night at 6 o'clock. No ceremonies indicated the departure. A hearse, unattended, drove to the station with the melancholy freight, and only the uniformed custodians of the express company were in charge.

The funeral of mother and daughter will be held in San Francisco, so, in the end, the man, the woman and the child, with such different hopes of the future and expectations, drawn from opposite ends of the continents, will rest in the cemeteries of their fathers, under headstones carrying the family history for generations. And Los Angeles, that had brought the tragedy to the three, was represented only by a few newspapermen when the final disposition of the bodies took place.

Why.

TELLS REASONS FOR HIGH TIDES.

THEIR OCCURRENCE AT THIS TIME EXPLAINED.

Earth Nearer Both Sun and Moon During January Than in Any Other Month—Interesting Lecture at Meeting of Engineers' and Architects' Association.

The influences that make ocean tides were interestingly discussed by Prof. Melville Dozier, assistant superintendent of public schools, in an address last night at a meeting of the Engineers' and Architects' Association at the Hollenbeck.

The lecture was illustrated by blackboard diagrams and a planetarium, an instrument showing the relative positions of the earth, sun and moon. The discussion was considered of special interest at this time in view of the recent high tides on the Pacific Coast.

Prof. Dozier explained that the laws governing the action of the tides are astronomical, with the exception of local causes, such as the wind and earthquakes, which ordinarily are not noticeable. The three important forces causing tides are, of course, the attraction of the sun, the attraction of the moon and the movement of the earth around its axis.

"The attraction of the sun causes the water of the ocean to be heaped up on the side of the earth nearest the great stove," said Prof. Dozier. "The same condition is produced by the moon, the tides being highest on the side of the earth nearest to it.

"The nearness of the earth to the sun and the moon greatly affects their pulling power on the water. The nearer the sun or the moon to the earth the higher the tides. It happens that at this time the earth is nearer to both the sun and the moon than at any other time of the year. Thus we have greatest pulling power of both the sun and the moon acting in conjunction.

"The highest tides always come in January and the low tides in July, when the earth is farthest from the sun and moon. The moon influences the tides more than the sun, the ratio being as five to two, the nearness of the moon to the earth more than offsetting the vastly greater size of the sun.

"The moon is now 30,000 miles nearer the earth than it is when it is at its farthest point from the earth in its orbit. The difference in its attractive power is as seven to four."

The speaker said that the tide waves move over the ocean with remarkable rapidity, determined by the depth of the water, the movement being swiftest in the deepest water. He said that tide waves move at the rate of nineteen miles an hour in water twenty-five feet deep, up to 1000 miles an hour in water 17,000 feet deep.

Preceding the lecture by Prof. Dozier, A. B. Benton, the out-going president of the association, gave his annual address, in which he reviewed the work of the year. H. Z. Osborne, Jr., the secretary-treasurer of the organization, read the annual report.

Samuel Storrow, the new president, made a brief inaugural address. The announcement was made that the association will soon celebrate the twentieth anniversary of its organization. A committee of which Octavius Morgan is chairman will arrange the programme for the celebration.

Comfort without extravagance—Hotel Woodstock, New York City. Write for information and rates.—[Advertisement.

THIEF RAIDS APARTMENTS.

Well Dressed Young Man Enters Redondo Beach Homes and Steals Money and Jewels.

REDONDO BEACH, Jan. 9.—A well-dressed young man entered the Moneta apartments at 2 o'clock this afternoon and from two rooms secured $250 in cash and jewels worth considerably more than that sum.

In the apartment of W. Smith he secured $75 and a diamond brooch, and in the apartment of Mrs. Jamison, the landlady, he secured $175 and jewels worth several hundred dollars.

From the Moneta the thief went to the Marshall apartments, where he robbed the apartment of Miss Lena Price of Sonora, Mex. He took three rings worth $500. He then went to the apartment occupied by H. S. Dusenschon and stole a valuable pipe and a small sum of money.

Charles McGhee, who occupies quarters in the house, was also relieved of a small sum of cash and a fine revolver. D. L. Cohn was robbed of a fine gold necklace and $150.

The apartments of J. E. Duffee of the Farmers' and Merchants' Bank, and Mrs. Etta Anderson were entered, but the extent of the thefts in these two places has not been determined. The police are running around in circles in an effort to apprehend the chief, but little hope is entertained for his capture.

GETS ANOTHER BONDSMAN.

J. H. Smith, who, with J. G. Talbot, is one of the sureties on the $2500 bond required of W. H. Stevens, indicted by the Federal grand jury November 18 for using the mails to assist in a blackmailing scheme, surrendered Stevens to the Federal authorities yesterday afternoon. Later another bondsman was secured to take the place of Smith. Stevens was indicted with Charles S. McKelvey, also an attorney of this city, whose bond is the same as that of Stevens, but there has been no disposition shown on the part of his sureties to surrender him.

ADMITS THE CHARGE.

Joseph Keller was held to answer to the Federal grand jury in the sum of $1000 yesterday, before United States Commissioner Williams, on a charge of sending a series of threatening letters to Boyd Webster, of the Jersey Dairy, at Anaheim. Keller admitted that he not only sent the letters but that he had cut the harness of a number of the teams owned by the dairy company.

Neal Treatment for Victims of Drink Habit

The Neal Three Days' Treatment Destroys All Appetite and Craving for Drink.

Every man who finds he requires or craves a drink of liquor before he is "at himself," or before he can attend to business, needs treatment — The Neal Treatment. If he does not realize this himself or if he is not made to realize it, and continues to add to the poison—alcohol—already in his system by more drink each day, it will be only a question of time when he will be "down and out" and referred to as "only a drunk." If you drinking men wish to be restored to normal, sober manhood with all craving and necessity for drink removed come to the Los Angeles Neal Institute, 945 South Olive street and spend three days taking the Neal Drink Habit Treatment, or take the Neal Home Treatment. The Neal Treatment is a safe, sure, internal, vegetable treatment— hypodermic injections are never used—that has been successfully administered for years at sixty Neal Institutes in the principal cities of the country. It will not disappoint you and will be time and money well spent. Come, now, or send your drinking fathers, sons or husband for treatment before something terrible happens to them. For full information write or 'phone G. U. Neal, Manager. 'Phones: Broadway 4602; A4072. All drug habits treated.

EGAN SCHOOL
MUSIC and DRAMA
Majestic Theater Bldg.
Send for Beautifully Illustrated 1913-14 Catalog, Free.
60371 Phones Main 3357

Alfalfa Paradise

THERE is no better place in California for the growing of alfalfa than the James Ranch. Experiments have been made which have demonstrated this fact to the satisfaction of the most competent experts whose services could be secured anywhere.

The possibilities of the James Ranch as a producer of alfalfa are known to the ranchers of the vicinity and the prospects of the owner of a ranch in the new tract are unquestionable if he devotes all or a part of his land to the raising of this crop. He will have bountiful crops and an always waiting market.

The census of 1910 gave Fresno County first place of all the counties of California as a producer of alfalfa. The James Ranch, in situation, soil and general conditions, is the most desirable section of the chief alfalfa county.

Quick returns is one of the great advantages of the growing of alfalfa. Prices are high and the demand is increasing by leaps and bounds. In the year of 1913 alfalfa on the James Ranch easily brought from $14.00 to $16.00 per ton.

THE land is all level. There are no stumps to pull, no hummocks to level, no stones to haul away and no sagebrush to clear. The land is already plowed and ready at any moment with but little further expense.

VICTOR G. KLEINBERGER
F. H. EDWARDS
SUBDIVIDERS
200 H. W. HELLMAN BLDG.
FOURTH AND SPRING.
10821. MAIN 9122.
LOS ANGELES.

No Payments For Two Years!

—the settler who will pay one-fifth down may go on his land and need make no further payments for two years.

—this liberal arrangement gives you time to put in your crop and realize on it long before your payments fall due. You have from 6 to 7 years to pay—an easy road to independence!

James Ranch

—72,000 acres; San Joaquin Valley; abundant water for alfalfa; water averages $2 acre yearly; two rivers—many wells; ideal hog and dairy country; land $125 to $175 acre; 5 to 320 acres.

—our new book on this big project free on request. State whether interested in alfalfa, grapes, olives, dairying, hogs, peaches, berries or diversified farming. Write today.

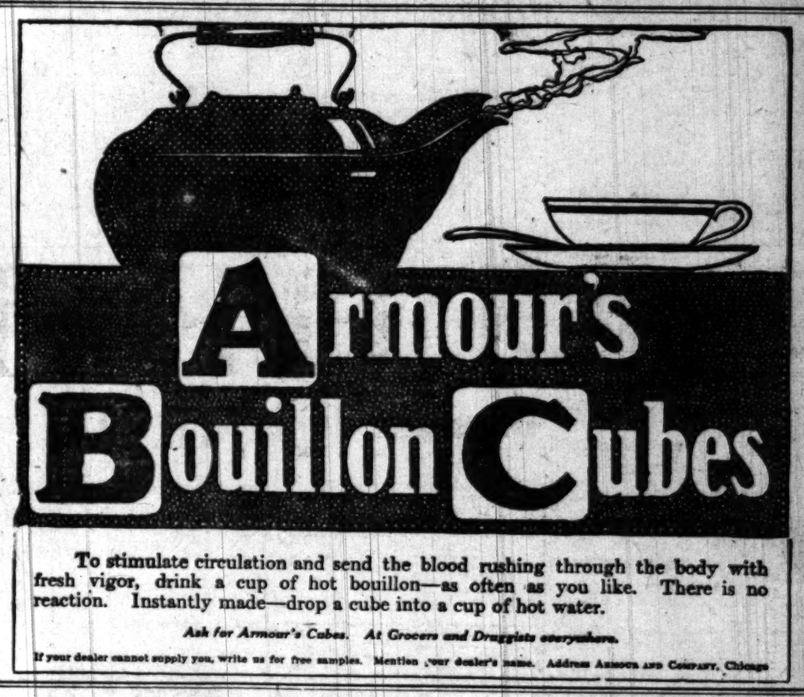

Armour's Bouillon Cubes

To stimulate circulation and send the blood rushing through the body with fresh vigor, drink a cup of hot bouillon—as often as you like. There is no reaction. Instantly made—drop a cube into a cup of hot water.

Ask for Armour's Cubes. At Grocers and Druggists everywhere.

If your dealer cannot supply you, write us for free samples. Mention your dealer's name. Address ARMOUR AND COMPANY, Chicago

Chefs—

The skilled men who have lifted the business of cooking into the field of science—the men to whom taste is an art, find in

Ghirardelli's Ground Chocolate

a combination of purity, wholesomeness and delightful flavor. They serve it as a beverage and use it as a flavoring for many dainty dishes. And they recommend it to those who want the best.

"The best to choose costs less to use."

D. Ghirardelli Co. Since 1852

Schools and Colleges.

MARLBOROUGH SCHOOL for GIRLS OVER FOURTEEN
1665 West 23rd Street. 26th year opens September 30th.
OUT-OF-DOOR STUDY—Gymnasium, Tennis, etc. CERTIFICATE admits WITHOUT EXAMINATION to Wellesley, Vassar, Mt. Holyoke, Smith, Berkeley and Stanford.
FRESHMAN AND SOPHOMORE COLLEGE WORK; Special courses in LITERATURE, HISTORY OF ART, ETC.
DOMESTIC SCIENCE CLASSES LIMITED TO 7 EACH. Work in prettily furnished family kitchen and dining-room. Sewing, millinery, etc.
MUSIC DEPARTMENT in charge of MR. WALDO F. CHASE.
MRS. GEO. A. CASWELL, MISS GRACE WILTSHIRE, B.L., Principals.
For catalogue and information address Secretary Marlborough School.

30th Year Begin Now 5th — The Isaac Woodbury BUSINESS COLLEGE
Floor Hamburger Bldg., Broadway and Eighth. 100 feet above street noise and dust. Call, write, phone NOW—F1850, Main 123. EDWARD KING ISAACS, President.

SCHOOL OF ART AND DESIGN
Sixth and Alvarado.
Rudiments to highest. Only Southern California Art School recognized in Europe. Day and Night Classes. Phone 51657. Illustrated Catalogue.

URBAN MILITARY ACADEMY
800 South Alvarado. Telephone 52647

St. Catherine's School for Girls
626 West Adams street, opposite Chester Place. Non-Sectarian school for girls under 15 years of age. Boarding and Day school. Boys admitted to Montessori Department and First grade. French, German, Art, Gymnasium, Music Department. Miss Thomas and Miss Musgrove, Principals. Telephones: 22209; West 4532.

Adams and Hoover Sts. GIRLS' COLLEGIATE SCHOOL Home 24286 West 717
Resident and day pupils. Generous courses of study. Eighth grade, High School, College Freshman work. Accredited school. Music, Art, Cooking, Sewing, Gymnasium. Twenty-second year. Miss Parsons and Miss Dunnen, Principals.

PAGE MILITARY ACADEMY
Boarding and Day School for boys 6 to 14 years of age.
Young boys will be brought to school and returned home by automobile. Send for illustrated catalogue. 337 WEST ADAMS STREET. Phones—21303 or South 3784.

HOLLYWOOD SCHOOL FOR GIRLS
An out-of-door school. Sunset Boulevard and Hay avenue. Boarding and Day School. College, Preparatory and General Courses. Music, Art, Domestic Science and Art. Physical Training. Catalogue on application. Phone 57504. Laurel Canyon car.

Outdoor Study, Pasadena—Orton School
Established 1890. Special. Preparatory. Advanced courses. Art. Music. Gymnasium. 150-170 S. EUCLID AVE. Fair Oaks 696.

L. A. MILITARY ACADEMY
Huntington Drive. For those who appreciate the best. Country life. Over 40 acres. New buildings. Twenty minutes from Sixth and Main. 'Phones: 214111; East 456.

WESTLAKE SCHOOL FOR GIRLS
Residence and day school. Accredited to University. Advanced classes in Art, Literature and Modern Languages. 616 S. Alvarado St., Los Angeles, Cal.

SAN DIEGO ARMY AND NAVY ACADEMY
"The West Point of the Pacific." Located on Bay and Ocean at Pacific Beach, a delightful suburb of San Diego. OUT-OF-DOOR CLASSES and SPORTS ENTIRE YEAR. Individual attention; thoroughness of instruction; and above all, CHARACTER TRAINING under positive Christian influences. Affiliated with leading colleges. Write for Illustrated Year Book.
CAPT. THOS. A. DAVIS, Supt. (Late Sixth U.S.V. Infantry) Pacific Beach, Cal.

REDUCED RATES TO PARENTS
Wishing to make" son or daughter A NEW YEAR'S PRESENT Of a Full Commercial Course in
California and Broadway COMMERCIAL COLLEGE Cor. First and Broadway
Books and Supplies, Free. Typewriter at home Free. Business position Free.
W. H. H. GARVER, Pres. and Mgr.

YALE SCHOOL
151-163 N. UNION AVE.
FOR BOARDING AND DAY PUPILS
Grammar and High School Grades, Business Branches, Manual Training. Fine Gymnasium and Athletic Instruction.
NON-MILITARY, EMPHASIZING THE HOME LIFE AND INFLUENCES. Illustrated Catalogue. Wilshire 2434.

Los Angeles Business College
Oldest and largest business college corporation in the Southwest. Connected with Heald's in 13 cities. Eighth at Hill.

HOLLMAN Business College
The best and most progressive business college, conducted along lines of broadest success. Enroll now. 1017 S. FIGUEROA ST. Bdwy. 2540; Home 54021.

HARVARD SCHOOL—Military
Western Ave. Ten-acre Campus. In session the year around. Boarding and Day Pupils. Send for Illustrated Catalogue.

ANGELES VISTA SCHOOL
Day and home school for girls of all ages. College preparatory and special courses. 1944 ST. ANDREWS PLACE. Home 72544.

California Military Academy.
Primary, Grammar and High School Departments. 1948 Lovelace ave. Take Washington car. Home 52673.

Classified Liners.

Times Classified Rates: The rate for inserting Want ads. in The Daily Times is 1c per word each insertion; in the Sunday issue 1½c per word each insertion; minimum charge, 25c; except under the following classifications, the rate for which is 2c per word daily, 2½c per word Sunday, minimum charge 30c daily, 35c Sunday: "Society Meetings," "Personals," "Special Notices," "Church Notices, Miscellaneous," "Stocks and Bonds," "Money to Loan, Salary and Chattels," "Physicians," "Medical," "Detectives," "Sanatoriums" and "Baths and Massage."

The Times reserves the right to classify all advertisements under appropriate headings.

Minimum space for classified advertisements ordered for more than one insertion, 14 words.

Sunday real estate advertisements, to be classified properly, must be in The Times office before 8 o'clock Saturday night. Other classified "Wants," "To Lets," etc., received over counter or by telephone until 11 p.m. Saturday. Ads. received after closing hours for each division will be inserted under heading "Too Late to Classify." Rate 1½ cents per word.

The Sunday circulation of The Times exceeds 80,000 copies, and more "liners" are regularly printed in its columns than in the five other Los Angeles newspapers combined.

Telephone your want advertisements. Ring up "The Times," Main 8200, Home 10391, any time of day or night, and secure prompt and careful attention.

The Times cannot guarantee accuracy or assume responsibility for errors of any kind occurring in telephone advertisements.

The Times will not be responsible for more than one incorrect insertion of any advertisement ordered for more than one time.

Advertisers should retain receipts given by The Times in payment for "liners," as no mistakes can be rectified without them.

The Times will not accept phone or verbal orders to discontinue or change "till forbid" advertisements.

The Times constantly endeavors to render its patrons satisfactory and efficient service, and it will appreciate complaints of, and make a proper adjustment for, any material errors it may make in printed announcements.

"Be quick to kick if things seem wrong,
But kick to us, and make it strong."

SPECIAL NOTICES—

NOTICE OF ANNUAL MEETING OF STOCKHOLDERS. Notice is hereby given that the annual meeting of the stockholders of the City Builders Investment Company will be held at the office of the company, room 307 Title Insurance Bldg., Los Angeles, California, Tuesday, January 13, 1914, at the hour of 10:30 o'clock a.m.; for the purpose of electing the board of directors to serve for the ensuing year, and for such other business as may properly come before the meeting.
By order of the board of directors, GEORGE N. TURNER, Secretary.

LONG DISTANCE HAULING, CHEAPER THAN drayage and railroad freight. Picnic excursions. SOUTHWEST AUTO TRANSFER CO. West 392. 77418.

CLASSIFIED ADVERTISEMENTS—for the real estate section of Sunday's Times will be printed under the heading of "Too Late to Classify," if not received before 8 p.m. Saturdays.

PLANT DORMANT ROSES NOW. VIGOROUS plants, true to name, $2.50 per dozen. ARAPAHOE NURSERY, Sara C. Reese. West 699. 23759.

CESSPOOLS CLEANED IN ONE OR TWO LOADS BY the LOS ANGELES SANITARY CO., Phones 59146 or Wilshire 393.

IS ANY SICK AMONG YOU? CALL W. F. RENKEL, 161 N. Wilson ave., Pasadena.

OSTEOPATHIC TREATMENTS, $1; BEST AND LATest methods. MAIN 7389.

IF YOUR ROOF LEAKS, SCOTT, THE ROOFER, 1702 S. Main. South 377. Home 23898.

FLORISTS AND NURSERIES—

FOR SALE—

5000 A-1 Joyce Valencia orange trees, selected buds, free from scale, price f.o.b. Fullerton, 80c, if taken this week. Sample can be seen at our office.

STERN REALTY COMPANY,
404 Pacific Electric Bldg.

FOR SALE—A1 CLASS ORANGE SOUR PLANTS, at once. Call at BRADBURY RANCH, Monrovia, or at Japanese Store, 714 S. Myrtle ave. A. Okimoto.

PULVERIZED SHEEP FERTILIZER FOR LAWNS and flowers. GEORGE SCHORNICK, 118 North Mott. Boyle 1865; 41536.

PERSONAL—
Business.

PERSONAL—
MRS. MASSON,
The noted palmist of London, Eng., may be consulted at 322 S. SPRING ST. by those desiring careful, conscientious and reliable hand readings from one of the foremost palmists of the day. HIGH-CLASS PATRONAGE SOLICITED.

PERSONAL—SHOWCASE BARGAINS AT WEBER'S. Soda fountain? See WEBER'S. Office furniture? See WEBER'S. Largest stock showcases in the West. WEBER'S. Grocers' display cases? See WEBER'S. Jewelry display cases? See WEBER'S.

PERSONAL—PROF. ALTHOUSE, NOTED ASTROLOger and palmist. 30 years in Los Angeles. Largest practice; highest grade of work. High-class patronage solicited. 539½ S. BROADWAY.

PERSONAL—CLASSIFIED ADVERTISING PATRONS of The Times are requested to submit copy for advertisements in the Sunday issue as early as possible.

PERSONAL—MISS ST. JOHN, FORMERLY OF 222 W. 11th st., has moved to 1013 S. Flower st., Los Angeles, and will receive old and new customers. PHONE BROADWAY 1424.

PERSONAL—MME. JOSEPH OF CHICAGO, PALMist and psychic readings, 50c. 822 E. 15TH ST. Take Griffith ave. car.

PERSONAL — MME. ORA, PALMIST, PSYCHIC. Best 50c reading in city. 308½ S. SPRING.

WANTED—
Help, Male.

Space is not given under this heading to advertisements soliciting business patronage.

WANTED—PRICE CLERK FAMILIAR ELECTRICal supplies, $90; adding machine operator and clerk, $65; 2 young stenographers and book-keepers, $60; book-keeper, country store, $80; five salesman specialty, $80-$100, expenses; window trimmer, $100. MERCANTILE REFERENCE ASSN., Marsh-Strong Bldg.

WANTED — BRIGHT, ENERGETIC YOUNG MAN, living with parents, as stenographer and book-keeper, for a wholesale produce house; must be good at figures, a good penman and of exemplary habits. Call at 1275 E. SIXTH ST.

WANTED—SEVERAL MEN, UNDER 35, TO FIT FOR GOVERNMENT MAIL CARRIERS. Beginning salary $900; promotion, permanency. (See Instruction Advertisement.) For successful coaching, see MR. HOFF, 629 Security Bldg.

WANTED—GENERAL MERCHANDISE SALESMAN familiar with men's furnishings, clothing and shoes, for A1 concern, Arizona; salary $90; good future for right man. Apply EDUCATIONAL EXPERT CO., 301 Fay Bldg.

WANTED—BOY NOT OVER 18, NEAT, CORRECT habits, reliable, for office of large manufacturing company. Fine opportunity. ACCOUNTING EXPERTS CO., Office Employment Specialists, 419 Johnson Bldg. 64922.

WANTED — HOUSEMEN, JANITORS, PORTERS, elevator operators, cooks, dish washers, see us for work. HARKNESS & HUNTER AGENCY, 224 S. Spring, room 309.

WANTED—JANITOR OF APARTMENT-HOUSE, one who can use vacuum. $12 and room. Call 8 a.m. BROADWAY EMPLOYMENT OFFICE, 707½ S. Broadway, room 77.

WANTED—BRIGHT, WELL MANNERED BOY, 15 to 18 years, for office work; $7, with advancement. 620 BROCKMAN BLDG., 7th and Grand ave.

WANTED—ACTIVE MAN WITH SMALL AUTO TO learn the real estate business; good opportunity for the right party. Inquire W. P. WHITSETT, Van Nuys Headquarters, 319 S. Hill st.

WANTED—STOCK SALESMEN WHO ARE CAPABLE of presenting a high grade proposition in a convincing manner. DUCAT, TUCK & COVELL, 516 Wilcox Bldg.

WANTED—ABLE, STEADY OUTDOOR WORKER, near city; willing, clean, peaceable. Best climate; good found; small wages, soon increased. See me Saturday, 9 a.m., 326 S. MAIN.

WANTED—DRUG SALESMAN WHO IS FAMILIAR with the local trade, can double your money by communicating with us at once. Address B, box 323, TIMES BRANCH OFFICE.

WANTED—LIVE SPECIALTY SALESMAN WITH references. Must have good appearance. With auto preferred, however, not essential. Address B, box 322, TIMES BRANCH OFFICE.

WANTED—EXPERIENCED ADVERTISING SOLICITor; must be well acquainted in city. Established publication. Address N, box 8, TIMES OFFICE.

WANTED—SALESMEN; NONE BUT HIGH-CLASS men need apply. Address N, box 22, TIMES OFFICE.

WANTED—OFFICE BOY, AGE 16-18. SALARY $30. EDUCATIONAL BUSINESS CO., 461 Pacific Electric Bldg.

WANTED—LYRIC TENOR FOR HARMONY TRIO. Immediate work for right party. Apply 416 ST. GEORGE HOTEL, between 10-11, 1-2.

WANTED—5 GOOD SOLICITORS FOR DRY CLEANing establishment in suburban town. PHONE 58446.

WANTED—FIRST-CLASS PATTERN MAKER FOR very fine work. No other need apply. MASTER CARBURETOR CO., 922 S. Los Angeles st.

WANTED—AN ACTIVE OFFICE BOY ABOUT 16 years old. Apply L. W. STOCKWELL CO., 4th and Alameda.

WANTED—FIRST-CLASS CUTTER ON LADY'S cloaks and suits. Apply at SKOFF & FRIEDMAN, 347 S. Spring st., room 302.

WANTED—BOY WITH OR WITHOUT WHEEL, TO work as office boy. Apply CALIFORNIA MOTOR CO., 10th and Hope, at 8 a.m.

WANTED—DENTIST, GOOD OPERATOR, REGIStered in California. Good salary for good man. Address JL, box 382, TIMES BRANCH OFFICE.

WANTED—PLATEN PRESS FEEDER. STEADY work for right man. Call immediately. 212 S. SAN PEDRO.

WANTED—BOY TO DELIVER, 18 YEARS OLD, good wages; call today, must have wheel. 229 W. THIRD ST.

WANTED—AMATEUR AND PROFESSIONAL PIANists for a series of high-class concert programmes. Address M, box 221, TIMES OFFICE.

WANTED—ELDERLY GENTLEMAN FOR LIGHT work, good home, small wages. South 1749. 136 E. JEFFERSON ST.

WANTED—
Help, Male.

NOTE.—Applicants for positions are advised not to send original recommendations in answer to ads. Send duplicates only.

Space is not given under this heading to advertisements soliciting business patronage.

WANTED—
SALESMEN.
I have a subdivision 7 minutes from the City Hall on four 5-cent car lines, at less than $500 per lot.
If you want to get a start in the real estate business this is just the thing for dull times, as it is a quick seller. A. G. GIBBS CO., 718 Story Bldg.

WANTED—HUMMEL BROS. & CO.,
Employment Agents.
Established 1891.
Largest and Best Equipped Office on the Pacific Coast.
Phones: Main 509, Home 10700.
116-118 E. Second st.

WANTED—
FIRST-CLASS REAL ESTATE SALESMEN.
We are on the eve of great, new and extensive developments in EL SEGUNDO, and invite first-class real estate salesmen to come in to see us. We can make them an excellent proposition on something that is alive and with real growth, backing, and possibilities second to none in the State. Apply THE EL SEGUNDO LAND AND IMPROVEMENT COMPANY, 609 S. Hill st., Los Angeles, Cal.

WANTED—YOUR WORK PAYS EXPENSES WHILE learning trade of automobiles, electricity, plumbing, brick laying. Actual garage work and contract jobs; the faster you learn, the more you earn. These trades pay $5 daily and work easily obtained. Catalogue free. UNITED TRADE SCHOOL CONTRACTING CO., 234 Aliso st., two blocks east and one block north of Postoffice. See adv. in "Learn Trades" column.

WANTED—MEN AND BOYS TO LEARN A GOOD paying trade; automobile driving, repairing electricity, machinist, surveying. We teach what others have failed because of better facilities. Nothing worth while can be obtained for nothing. See our ad. under "Help Wanted—Learn Trades." NATIONAL SCHOOL, 2110 W. Seventh st.

WANTED—SEVERAL CLERKS OR BRIGHT BOYS, over 18, to coach for postoffice clerks or letter carriers, or Railway Mail Clerks. Good beginning salary; yearly promotion. Bring parent with you. See Instruction Advertisement. For successful coaching see MR. HOFF, 629 Security Bldg.

WANTED—FOR U. S. ARMY, ABLE-BODIED, UNmarried men, between ages of 18 and 35; citizens of United States, of good character and temperate habits, who can speak, read and write the English language. For information apply to RECRUITING OFFICER, Canadian Bldg., 432 S. Main st., Los Angeles, Cal.

WANTED—YOUNG MEN AND BOYS BETWEEN the ages of 16 and 21 who can give all or part of their time to taking orders in outdoor work; fair salary and promotion to those competent. Address in own handwriting, with references. Give phone if possible. Address N, box 71, TIMES OFFICE.

WANTED—FIRE HIGH-CLASS SPECIALTY SALESmen to represent large eastern house locating in Los Angeles. We want only wholesale men. No real estate or insurance men wanted. Salary $100 and traveling expenses. MERCANTILE REFERENCE ASSN., Marsh-Strong Bldg.

WANTED—A FIRST-CLASS SALESMAN WHO CAN sell stock in a new concern that will stand the strictest of investigations; will allow a very liberal commission. Do not answer ad. unless you mean business. V. E. STOCKWELL, 304 Grant Bldg. A1953.

WANTED — STOCK SALESMEN; POSITIONS OPEN to dependable stock salesmen in co-operative real estate and building company; exclusive fields; permanent employment; reference required. Call or write THE OREGON HOME BUILDERS, 1405 Yeon Bldg., Portland, Or.

WANTED—SALESMEN. WE WANT TWO FIRST-class men of good address to sell our own properties through local dealers. Plenty of property to work on and one of the best propositions ever offered to clean-cut, wide-awake men. Address K, box 215, TIMES OFFICE.

WANTED—STUDENT, HIGH SCHOOL OR EIGHTH grade to work outside of school hours. Must bring note from teacher or principal, showing attendance. Call after 3. MR. FISHER, 412 Delta Bldg., 426 S. Spring.

WANTED—FEW BRIGHT YOUNG MEN TO COACH for RAILWAY MAIL CLERKS. Good starting salary, $900; promotion. (See Instruction Advertisement.) For successful coaching see MR. HOFF, 629 Security Bldg.

WANTED—SALESMAN; WE WANT SALESMAN FOR every city in Southern California. Call Saturday between 10 and 11 o'clock. GRAND UNION TEA CO., 850 S. Los Angeles st.

WANTED—BOY OVER 16 TO WORK IN PRINTING office; must have fair education, good habits; wages $6 weekly; advancement as merited. Apply CULTIVATOR PUB. CO., room 3, 115½ N. Broadway.

WANTED—YOUNG, BRIGHT OFFICE BOY, UNDER 18, $30; COMPTOMETER OPERATOR, good at extensions, $50. PACIFIC AUDIT & SYSTEM CO., 608 Fay Bldg., Third and Hill sts.

WANTED—LUMBER SALESMEN, ATTENTION—Can use one good reliable man, familiar with local trade. Must be a hustler. Address B, box 324, TIMES BRANCH OFFICE.

WANTED—THOROUGHLY EXPERIENCED SALESmen for silks and dress goods. Good, permanent, well-paying positions to proper parties. Apply at once. JACOBY BROS.

WANTED—ESTABLISHED FIRM WITH LARGE real estate holdings will pay double commissions to A1 salesman; steady work and good pay after trial. Address J, box 79, TIMES OFFICE.

WANTED—2 YOUNG STENOGRAPHERS CAPABLE of assisting on books for wholesale houses; salaries, $60. MERCANTILE REFERENCE ASSN., Marsh-Strong Bldg., 9th and Main.

WANTED—YOUNG MAN TO EARN PART OF college expenses. 1419 South Grand. HOMER WEESE.

WANTED—ENGRAVER, GOOD OPPORTUNITY FOR all round man. 720 BROADWAY CENTRAL BLDG.

WANTED—A FIRST-CLASS, ALL-AROUND PRINTer. Call Saturday a.m. 427 WALL.

WANTED—SHOEMAKER, ONLY GOOD PATCHER need apply. Wages $3 per day. 328 S. HILL.

WANTED—
Help, Male and Female. (Investment Required.)

WANTED—LAUNDRY DRIVERS FOR ESTABLISHED laundry corporation, catering to first-class trade; must be intelligent, ambitious, hard workers, have neat appearance and not over 35 years of age; good reference and cash deposit required. Compensation $15 to $30 per week. To receive attention state qualifications in first letter. A fine opportunity for the right men. Address H, box 123, TIMES OFFICE.

WANTED—A HIGH-GRADE MAN TO MANAGE A store selling products from our own packing and canning plant; good salary; must invest some money. Address 406 DODSWORTH BLDG., Pasadena.

WANTED—AM GOING TO SOUTH AMERICA, HAVE proposition of merit which should pay several hundred per month with little effort. No limit as to what it can be made to pay. Want $300 quick. Call for R. P. O'BRIEN, Natick Hotel, between 12 and 1, Jan. 10.

WANTED—PARTNER IN ESTABLISHED REALTY exchange and insurance business. Paid $5500 last year. Stand strict investigation. $300 down, secured, balance out of business. Exceptional opportunity for good man. 623 CHAMBER OF COMMERCE.

WANTED—USE YOUR SPARE TIME TO BUILD UP a mail order business of your own; we will help you start for a share in profits; 27 opportunities; particulars free. Mutual Opportunities Exchange, BUFFALO, N. Y.

WANTED — MEN WITH PATENTABLE IDEAS, write RANDOLPH & CO., Patent Solicitors, Washington, D. C.

WANTED—
Help, Female.

Space is not given under this heading to advertisements soliciting business patronage.

WANTED—SIX LADIES, BEAUTY CULTURE PAYS big; learn right. FLORENTINE HAIRDRESSING COLLEGE, "World's Largest," 227 Mercantile Place, near Broadway. FLORENTINE. See To Learn Trades.

WANTED—GOVERNESS, COMPETENT TO TEACH Latin, French to children in private family; references required. Address MRS. STEWART MALLOCH, Riverside, Cal.

WANTED — CHAMBERMAIDS, WAITRESSES, housegirls to register with us. See us for good positions. HARKNESS & HUNTER AGENCY, 224 S. Spring, room 309.

WANTED—PREPARE YOURSELF FOR REMUNERative positions and larger salary. See Instruction Course advertisement. STENOGRAPHERS' TRAINING SCHOOL.

WANTED—WOMEN TO TAKE CARE OF ELDERLY weak woman, for board and lodging and $12 per month. Inquire at once at 1202 W. 24TH ST. Take W. Adams car.

WANTED—YOUNG GIRL TO ASSIST AND CARE for two children, two afternoons and two evenings a week. Apply 1853½ W. 25TH ST. W. Adams car to La Salle.

WANTED—COMPETENT WOMAN FOR GENERAL housework; two in family; must be neat, good cook and able to serve nicely; West Hollywood. Phone 579279.

WANTED—HOUSEMAID, GENERAL HOUSEWORK, small family, must be good cook, no laundry, references required. Call between 9 and 10 a.m., 308 S. HILL ST.

WANTED—UNDERWOOD BILL CLERK, EXPERIenced in wholesale grocery business, for good position. Salary $60, advancement. MISS BRUNS, Mercantile Reference Assn., Marsh-Strong Bldg.

WANTED—EXPERIENCED TEACHER FOR 5TH grade; also A1 primary teacher for public school. Apply immediately. CALIFORNIA TEACHERS' BUREAU, 444 I. W. Hellman Bldg.

WANTED—MAID FOR GENERAL HOUSEWORK. Must have first-class references. Call 769 S. BOYLE AVE.

WANTED—A WOMAN TO DO GENERAL HOUSEwork in small family. Wages $30. PHONE 56449 before 12 and after 3.

WANTED—YOUNG DEMONSTRATOR FOR STATE of California. Apply this morning after 9, room 641, HOTEL ROSSLYN.

WANTED—A YOUNG, RELIABLE GIRL TO ASSIST in general housework; must live at home. 111 S. VENDOME, L. A., Cal.

WANTED—AN EXPERIENCED GIRL FOR GENeral housework in small family, must be a good cook; good wages. 29254. 3626 SAN PEDRO ST.

WANTED—CHAMBERMAID, MUST BE NEAT, NOT over 40 years old, white. Apply before 9 a.m. 222 O. T. JOHNSON BLDG. Use the stairway.

WANTED—YOUNG GIRL TO ASSIST IN POSTER and advertising department. Salary $6 to start. Apply GENERAL FILM CO., 727 S. Main.

WANTED—AMATEUR AND PROFESSIONAL PIANists for a series of high-class concert programmes. Address M, box 221, TIMES OFFICE.

WANTED—GENERAL HOUSEMAID, SMALL FAMily. $30. 421 BYRNE BLDG.

WANTED—
Help, Female.

NOTE.—Applicants for positions are advised not to send original recommendations in answer to ads. Send duplicates only.

Space is not given under this heading to advertisements soliciting business patronage.

WANTED—FAMILY COOK, $50, REDLANDS; ANother, city, $45; cook and second, $40, $35; general work, $35; housegirl on orange ranch, $30; kitchen helper for school, $25; general housegirl, Redlands, $40; general housework, small family, $35; another, Hollywood, $35; city, four in family, $40; another, 2 in family, $35; A No. 1 second girl, Pasadena, $35; second girl, Pasadena, $35; cook and second girl, $35, $30; arm waitress, $30. HAWLEY EMPLOYMENT CO., 254 S. Broadway.

WANTED — SALESLADIES; TO SELL LOTS IN high-class subdivision, restricted district, all improved, with 5-foot sidewalks, 6-inch curbs, 2-foot gutter, paved streets, phone, water, gas, electricity, on yellow car line, 5-cent fare. 25 minutes from Broadway. 8 houses now built. This is a bargain. Call before 10 a.m. Ask for MR. PRICE, manager, Normal Park, 820 Story Bldg. These lots are a block and a half from the New State Normal School.

WANTED — STENOGRAPHER AND ALL-AROUND experienced office woman, with high-class references; one who can keep books and is able and willing to do any office work; salary $50 to start, with opportunity to advance; desire permanent party who would be glad to keep position for 10 years. Answer with pen. Give age and qualifications. Address C, box 445, TIMES BRANCH OFFICE.

WANTED—GENERAL, 2 IN FAMILY, $35; ANother, $35; 4 others, $30; several, $25; good cook and laundress, $35; first-class cook, $40; young girl, assist baby 1 to 5:30 p.m. daily, $10; second maid, assist children, $25. No charge unless placed. BAXTER AGENCY, 430 S. Broadway. 505.

WANTED—JANITRESS, OFFICE BUILDING, CITY, $9 a week; cook, small hotel, country, $40 etc.; waitress, Imperial Valley, $10 a week and meals; waitress, restaurant, city, $8; clerk, bakery, short hours, $5 a week and meals; housegirls, $25 etc. to $40 etc. HUMMEL BROS & CO., 116 E. 2nd st.

WANTED—YOUNG WOMAN, CAPABLE OF TEACHing needle art embroidery. Must be able to act as saleswoman when necessary. Persons with dry goods store experience preferred. Apply to SUPT., before 10:30. VILLE DE PARIS.

WANTED—HOUSEGIRL, SCANDINAVIAN OR GERman; must be competent cook, $50 month, employer in office. Call early. Many other places. SWEDISH AND GERMAN EMPLOYMENT BUREAU, 101½ S. Broadway.

WANTED — SEVERAL LADIES OF REFINEMENT and good address to call at better class of homes and interest owners in planting field-grown roses. Address, stating age and particulars, CALIFORNIA ROSE CO., Pomona, Cal.

WANTED—ARM WAITRESS; CHILD'S NURSE; German girl for housework, $40; woman for housework, $35. Call early Saturday morning. SECURITY EMPLOYMENT OFFICE, 452½ South Broadway, room 31.

WANTED—
Help, Male and Female.

Space is not given under this heading to advertisements soliciting business patronage.

WANTED—MAN AND WIFE, IN APARTMENT-house, steam heat; will give furnished apartment for small services. MISS RICHEY, 4384 Moneta ave. South 2540; 28660.

WANTED — GARDENER AND WIFE, ONLY TO raise vegetables and poultry, on five acres, near Newport, small house, call at 112 W. SEVENTH ST., Los Angeles, Cal.

WANTED—WAX FIGURE EXPERT, ONE WHO has had experience on hair work, man or woman. Apply room 1, 107½ N. MAIN ST., city.

WANTED—
Help, Male and Female. (To Learn Trades.)

WANTED—NATIONAL SCHOOL OF ENGINEERING, 2110 W. Seventh. Established 1895. The best practical mechanical school in Southern California. We teach driving, repairing and overhauling of all makes of automobiles. All work done under supervision of expert instructors. Courses in electricity and surveying, both theoretical and practical. Positions furnished to graduates. Places to work for room and board after school hours. Get free catalogue.

WANTED — LEARN BEAUTY CULTURE, HAIR manufacturing. Students wanted. LEADER COLLEGE OF HAIR DRESSING, 228 Mercantile Place, MRS. HARRIS.

WANTED — WOMAN ABOUT 30 TO LEARN MASsage and electric treatments; trained nurse preferred. Call after 5 p.m. Call room 6, 119½ S. SPRING ST.

WANTED — BARBER TRADE TAUGHT, WAGES while learning, up-to-date instructors. No old-timer. MOLER BARBER SCHOOL, 429 E. Fifth st.

LEARN A TRADE WITHOUT EXPENSE—AUTOmobiles, electricity, plumbing, brick laying; 6 years' experience; actual contract jobs, not school toys. UNITED TRADE SCHOOL, 234 Aliso st.

WANTED—BEAUTY CULTURE PAYS BIG. LEARN right. "FLORENTINE," 227 Mercantile Place, near Broadway. Phones.

WANTED—WAGES EARNED WHILE LEARNING the barber trade. See THE NATIONAL, 236 S. Main.

WANTED—
Help, Male and Female. (Instruction Course.)

WANTED — YOUNG WOMEN TO PREPARE FOR positions as stenographers. Special instruction for beginners or advanced students, Gregg, Pitman, Wagner. Dictation only, $5 monthly. STENOGRAPHERS' TRAINING SCHOOL, Severance Bldg., 6th and Main.

WANTED — RAGTIME PIANO PLAYING TAUGHT in 20 lessons. Write for free book. CHRISTENSEN SCHOOL OF POPULAR MUSIC, 25 Walker Bldg. Main 2176; F5793.

WANTED—STENOGRAPHIC STUDENTS, PAY TUItion after graduated. Positions guaranteed. MACKAY BUSINESS COLLEGE, Main st., at Ninth. F3193; Main 4796.

WANTED—LOS ANGELES RAILWAY MAIL CLERK examination soon, $75 month. For descriptive book write VJ, box 142, TIMES OFFICE.

WANTED—YOUNG MEN TO PREPARE FOR RAILWAY MAIL CLERKS, POSTOFFICE CLERKS AND CARRIERS. See MR. HOFF, 628-30 Security Bldg.

WANTED—LOS ANGELES RAILWAY MAIL CLERK examinations soon. Sample questions free. FRANKLIN INSTITUTE, Dept. 12J, Rochester, N. Y.

WANTED—SALESMEN—
Agents and Solicitors.

WANTED—SALESMEN TO SELL LOTS IN HIGH-class subdivision, restricted district, all improved, with 5-foot sidewalks, 6-inch curb, 2-foot gutter, paved streets, phone, water, gas, electricity; on yellow car line; 5-cent fare; 25 minutes from Broadway; 8 houses now built. This is a bargain. Call before 10 a.m., ask for MR. PRICE, Manager, Normal Park, 820 Story Bldg. These lots are a block and a half from the new State Normal School.

WANTED—EXPERIENCED REAL ESTATE SALESmen to sell cheap farm land in Southern California. Must be live and good closers. Unusual opportunity for right men. All expenses paid.
EDWARD M. FOWLER,
410 Hollingsworth Bldg.

WANTED — REAL ESTATE SALESMEN AND salesladies to sell harbor and new city subdivision property; good porposition. See Levy, with GEO. H. PECK & CO., 418 Marsh-Strong Bldg., Ninth and Spring sts.

WANTED—RELIABLE AND EXPERIENCED SALESman, preferably who has knowledge of corporation securities; no advances; liberal pay to right person, man or woman. State references in application. Address C, box 482, TIMES BRANCH OFFICE.

WANTED—TWO WELL DRESSED YOUNG MEN to travel with manager. Must be experienced house-to-house canvassers. Apply CHICAGO ART ACADEMY, fourth floor, Currier Bldg., 212 West Third st.

WANTED—AGENTS WANTED FOR LIVE SELLER, something every business man will buy, both for himself and employees. 100 per cent. profit. P. O. box 963, SAN DIEGO, Cal.

WANTED — TWO NEAT-APPEARING SOLICITORS to interview business men, $4 a day. See MYERS, Cumberland Hotel, Saturday afternoon.

WANTED—SALESWOMEN FOR HIGH-CLASS PROPosition; big money maker for right party. See MR. GILBERT, 645 S. Spring st.

WANTED—THE BEST PROPOSITION IN THE CITY for three or four high-class salesmen. See MR. GILBERT, 645 S. Spring st.

WANTED—
Situations, Male.

Space is not given under this heading to advertisements soliciting business patronage.

WANTED—CHAUFFEUR WANTS WORK DRIVING or garage work. W. H. KIRCHNER, 728 Workman st., city. Phone East 714.

WANTED—CHAUFFEUR WANTS POSITION; DOES all repairing and overhauling; willing to leave city. Don't drink. W. J. PIERCE, 1242 S. Olive.

WANTED—EXPERIENCED CHAUFFEUR WANTS position; good mechanic, sober, reliable; references. Phone Main 2934. HEGEL.

WANTED—GARDENER, CARPENTER, HOUSEMAN and all around handy man wants work by the hour or day. JOHN GRAY, 120 S. Boyle.

WANTED—PROFESSIONAL SOLO CLARIONET AND bass violin wants position. Address MUSICIAN, 340 Buena Vista st.

WANTED—JAPANESE WANTS ANY KIND OF work at store or office. Address M. YAGI, 220 N. San Pedro st., city.

WANTED—YOUNG JAPANESE BOY WANTS POSItion as cook and housework in family. KAZIYAMA. Call 853 E. First st.

WANTED—CHAUFFEUR WANTS POSITION, CITY or country; first-class driver and repair man. References. 2267 W. 27TH ST. Phone West 4006.

WANTED — JAPANESE, EXPERIENCED COOK wishes situation, reliable and competent; references. 413 W. SEVENTH ST. 64233. Main 8048.

WANTED—RELIABLE MAN WANTS WORK WITH water well driller. BRANT, 1748 Second, San Diego.

WANTED — EXPERIENCED JAPANESE COOK wants position in a family, willing to do housework. YAMA, 923 W. Sixth st., City.

WANTED—YOUNG MAN, EXPERIENCED IN POULtry and fruit, wants position, best references. Address K, box 11, TIMES OFFICE.

WANTED—POSITION FOR GOOD RELIABLE SWEDish and German men. Phones: 42639, MAIN 1085.

WANTED—JAPANESE, GOOD COOK, WANTS POSItion in hotel, restaurant and family, city or country. Address M, box 271, TIMES OFFICE.

WANTED—SITUATION BY JAPANESE CHAUFFEUR and gardener, careful driver, references. KURODA, care Hoover st. Nursery, 2015 Hoover. Phone 23864.

WANTED—GARDENER WITH LIFE EXPERIENCE wants gardening or private place, good worker. Address M, box 276, TIMES OFFICE.

WANTED—YOUNG JAPANESE BOY WANTS SITUation as schoolboy in small family. MORINAKA, R.F.D. 2, box 207, L. A.

WANTED—SITUATION AS STEAM OR GAS ENgineer, 231 S. HILL ST. Phone Main 8007.

WANTED—
Situations, Male.

Space is not given under this heading to advertisements soliciting business patronage.

WANTED—MARRIED MAN WITH NO CHILDREN wishes to take charge of a private place, experienced in citrus trees, flowers, etc., and a good landscape gardener, 15 years in Los Angeles. Best of references. At present employed, but open for an engagement in about a week. Country or city. Only steady position considered. If you furnish house, will stay on place. Address M, box 113, TIMES OFFICE.

WANTED—BY A FIRST-CLASS CARPENTER, WHO can do painting, plumbing and electric wiring, a position in a hotel, office building or apartment-house as an all-around repair man; can furnish own tools; have steady habits and can give first-class reference. Phone to Broadway 7128 or Home F2296, any evening, between 6 and 8. Ask for MR. HUBBARD.

WANTED—JAPANESE CHAUFFEUR WANTS POSItion in private family. Am careful driver; Winton, Cadillac, Chalmers, Studebaker, Peerless, Locomobile, Lozier, Packard. All those any-size car. I can do own repairs. Write HENRY MANO, care Hori Bros. Co., 231 E. First st.

WANTED—EXPERT REPAIR MAN AND CHAUFfeur wants position with private refined family; who appreciates a good man; have toured Europe and U.S. Best local references from persons owning high-priced cars. No objection to other work. M. D. HOUSTON, Empress Apt. 557912, Apt. 12.

WANTED—EXPERT REPAIR MAN AND CHAUFfeur, wishes position with private family. Have had several years experience in shop and driving. Do not use tobacco nor liquor in any form. Very best local references. R. BARNARD, Weldon Hotel, city. Phone A5477.

WANTED—FRENCHMAN, SOBER INDUSTRIOUS, wants position in private family as houseman, valet, gardener, driver or chauffeur, good references; two years in my last place. Apply or write by MR. CAMPBELLE JOHNSTON, San Raphael Ranch, Garvanza.

WANTED—COMPETENT COLORED MAN DESIRES position as chauffeur, in or out of city, do own repairing. 7 years' experience, best city references. Phone VERMONT 711. Address C, box 326, TIMES BRANCH OFFICE.

WANTED—EXPERT COLORED GAS ENGINE MEchanic, chauffeur, desires position, thoroughly competent, 13 years experience. Toured coast extensively. Reliable references. DORSEY, 523 Ceres ave. Phone Broadway 1108.

WANTED—MACHINIST, 6 YEARS' EXPERIENCE, wants to become familiar with auto repair work, accept small wages, neither drinks or smokes, good workman, age 25. Address N, box 21, TIMES OFFICE.

WANTED—A JAPANESE CHAUFFEUR WANTS A permanent position; have references. HENRY H. TANABE, 309 N. San Pedro st. Main 5576, A1556.

WANTED—CHAUFFEUR-MECHANIC WITH FIVE years' repair shop and driving experience, used to high-powered cars, wants situation; has also had experience in florist and nursery business. Phone BROADWAY 3067 for appointment.

WANTED—POSITION AS ASSISTANT DRUG CLERK, by a young man 20 years of age of good appearance, 4 years experience and talk Italian. Address L. T., 515 INTERNATIONAL BANK BLDG. Phone Main 2170.

WANTED—POSITION AS OFFICE MANAGER OR book-keeper by an expert book-keeper and accountant; fourteen years' experience, reasonable salary; want permanent position. Address POST-OFFICE box 1051, city.

WANTED — GARDENER, GERMAN, 36, SINGLE, thoroughly experienced in all branches of gardening; excellent poultry man; desires position on private place. Reasonable wages; no milking. Address M, box 266, TIMES OFFICE.

WANTED — AN EXPERIENCED JAPANESE BOY wants position as waiter in good family, city or country; speaks good English. HENRY TSUDA, 212½ Hill st. Tel. Home A5612.

WANTED—A YOUNG KOREAN CHAUFFEUR AND mechanic, careful driver. Can run any high-power car, city or Pasadena. HOME PHONE F1795.

WANTED — POSITION AS STENOGRAPHER BY competent man, not afraid of long hours; will accept $75 per month. Address L, box 253, TIMES OFFICE.

WANTED—POSITION, BY EXPERIENCED CHAUFfeur, 4 years in Los Angeles; reference from best business men in city. Address MR. TONDRO, 1709½ 4th ave. Phone West 2941 or Main 7400.

WANTED—YOUNG ENGLISHMAN, SINGLE, SEEKS position as private gardener; 5 years' experience, honest and industrious. A1 references; good with poultry; do anything. Phone WEST 3392.

WANTED—POSITION BY YOUNG MAN, ELECtrician, in moving picture theater, wishes to learn how to operate. Small wages expected. Address N, box 55, TIMES OFFICE.

WANTED—LAUNDRY ROUTE, AUTO OR WAGON, by neat appearing man, can get some new business and give cash bond. Address C, box 472, TIMES BRANCH OFFICE.

WANTED — MARRIED MAN, NO CHILDREN, wants to take charge of or superintend fruit or alfalfa ranch, California experience; A1 references. Address C, box 432, TIMES BRANCH OFFICE.

WANTED—CHAUFFEUR WISHES POSITION WITH family, married, strictly temperate, careful; unless you want a good driver don't telephone. Ring SOUTH 5774.

WANTED—CHAUFFEUR, COLORED, HAVE KEPT other cars in A1 running order and can keep yours the same. Best of references. Three years in last place. SOUTH 4659.

WANTED — YOUNG MAN WISHES POSITION AS butler or houseman in private family, city or country, good references. Address L. M., 148 E. 35TH ST. 20196.

WANTED—SHOP OR RESTAURANT BAKER wishes work, city references for 4½ years. Inquiries confidential. Address N, box 70, TIMES OFFICE.

WANTED—GENTLEMAN WITH $1200 AND SERVices, to buy retiring partner's interest high class business, clear over $80 weekly net. Get card, 202 GRANT BLDG.

WANTED—POSITION AS CHAUFFEUR BY JAPanese, nice looking, tall man, age 25, have good references and experience. JIMMIE TATSU, 625 S. Olive st. Home F5820; Main 6763.

WANTED—JAPANESE CHAUFFEUR WANTS POSItion in any place, 5 years' experience, good repairing, careful driver, do some other work. H. T., 229½ E. 4th st. Home A3157.

WANTED—JAPANESE CHAUFFEUR WANTS POSItion, many years' experience, best references, run your car in perfect condition, careful driver. GEORGE, A2095. 357 E. First st.

WANTED—CHAUFFEUR, SINGLE, 28 YEARS OLD, first-class mechanic, local references; wants chance to devote little time to study. Don't mind small pay. A5743.

WANTED—A VERY DESIRABLE COLORED MAN desires a position house cleaning; first-class houseman, 2 or 3 hours a day. Phone Main 1287. G. THOMAS, 560 Gladys ave.

WANTED — SOBER, RELIABLE CHAUFFEUR wants job driving private car or truck. Good reference. J. G. CLARK, 510½ E. 3rd st.

WANTED—WORK AS RIGGER ROUGH PAINTING, carpenter's helper or window washer; is all around man. Sober. Phone MAIN 1939.

WANTED—JAPANESE WANTS WORK FEW HOURS in afternoon or night, can do cooking or any kind work. TOM, Phone F1326.

WANTED—CHINESE SCHOOL BOY WANTS HOUSE cleaning or chamber work after school hours. QUONG HING LUNG, 305 Marchessault st.

WANTED — POSITION, JAPANESE GARDENER, long experience, trustworthy, room and board at home. Address N, box 67, TIMES OFFICE.

WANTED—SITUATION, CHAUFFEUR, WHITE, 4 years' experience. References. Phone WEST 553.

WANTED—POSITION AS GARDENER ON PRIvate place, country preferred. Address M, box 180, TIMES OFFICE.

WANTED — CHAUFFEUR, YOUNG MAN, WANTS position, touring car, truck or in shop; best references. MAIN 3104, room 108.

WANTED—SITUATION, KOREAN BOY, GOOD cook, wants schoolboy job; no objection to going away. Address N, box 201, TIMES OFFICE.

WANTED—AUTO CHAUFFEUR, A JAPANESE, wants position; also gardener. 1134 GEORGIA STREET.

WANTED—TO DO CARPENTER WORK. YOUNG man, good workman. HOME 29998.

EMPLOYMENT—
Agencies.

WANTED—ENGINEERS, WE FURNISH ENGINEERS to employer free of cost to either party. National Association of Stationary Engineers, No. 2, Employment bureau, engine room, Angelus Hospital, South 985. 20813. B. C. PARKER, Secretary.

WANTED—THE PACIFIC
JAPANESE AAA EMPLOYMENT BUREAU,
445 South Olive st., Los Angeles.
F1078, Main 1714.

WANTED—JAPANESE CENTRAL EMPLOYMENT AGENCY. All kinds of Japanese help promptly furnished. House and window cleaning department. Phones MAIN 2924; 02925. 124½ E. THIRD ST.

WANTED—
Situations, Female.

Space is not given under this heading to advertisements soliciting business patronage.

WANTED—BY EDUCATED WOMAN, POSITION AS companion or mother's helper. Address M, box 287, TIMES OFFICE.

WANTED—LADY AND DAUGHTER WANT HOME on ranch, housekeeper. Address Box 153, TIMES OFFICE, Long Beach.

WANTED—POSITION AS HOUSEKEEPER IN gentleman's home, by lady. Reference. Address C, box 410, TIMES BRANCH OFFICE.

WANTED—NURSE, HOSPITAL EXPERIENCE, nursing by day or week. Confinement case. Phone 51394 or address NURSE, 819½ Golden ave.

WANTED—CHAUFFEUR WANTS POSITION WITH private family, have good references. Address C, box 424, TIMES BRANCH OFFICE.

WANTED—POSITION AS COOK IN COUNTRY HOtel or camp. Address CUMBERLAND APTS., room 416.

WANTED — GENERAL HOUSEWORK BY DANISH girl, $30 per month. 2106 BONITA AVE., Washington car.

WANTED—FIRST-CLASS STENOGRAPHER DESIRES position in El Centro or Imperial, immediately. Address C, box 428, TIMES BRANCH OFFICE.

WANTED—RELIABLE WOMAN WISHES HOUSEwork in refined family, or care of children, with home privileges. BROADWAY 1747.

WANTED—BY A REFINED, MIDDLE-AGED LADY, a position as companion, housekeeper, good cook and manager. Address N, box 65, TIMES OFFICE.

WANTED — MIDDLE-AGED GERMAN WOMAN wants general housework with plain cooking. Address MRS. BERGER, 710 Lamar st., city.

WANTED—MOTHERLY CARE, IN ANY SICKNESS, specially trained in confinements. Keep house. Ask for nurse. A3537.

WANTED — BY MIDDLE-AGED LADY, LIGHT housework, in small family, good with children. Call for MRS. WOODS, 437 Ruth ave.

WANTED—SITUATION BY FIRST-CLASS COLORED woman, in private family, as cook, with references. BROADWAY 3577.

WANTED—POSITION BY MANAGING HOUSEKEEPer for first-class hotel or apt-house, been in the business 12 years. HOME phone 54510.

WANTED—
Situations, Female.

Space is not given under this heading to advertisements soliciting business patronage.

WANTED—LADY, A WIDOW OF PHYSICIAN AND Mason, is in need of work, have small amount of furniture and small amount cash; good housekeeper, will a Mason please give me employment. A1 references. Address N, box 49, TIMES OFFICE.

WANTED—POSITION IN HOME WHERE A GOOD reliable woman would be appreciated, understand housework, sewing and taking care of house; no objection to children or country. Address Y, box 273, OCEAN PARK, Cal.

WANTED—EDUCATED YOUNG WOMAN OF GOOD character wishes position as governess or housekeeper, in widower's home; references required and given. Would consider apartment or hotel management. Address N, box 68, TIMES OFFICE.

WANTED—BY LADY, POSITION HOUSEKEEPING, no objection to motherless children, or ranch. Wil. 2942, or address N, box 43, TIMES OFFICE.

WANTED — LADY OF PLEASANT PERSONALITY will assist answering telephone as part payment for single furnished apartment. Address N, box 58, TIMES OFFICE.

WANTED—BY GOOD HONEST GIRL, CHAMBERmaid or light housework; Christian people preferred; nationality colored. MISS STORY, Phone Broadway 2727.

WANTED—NURSE DESIRES POSITION WITH INvalid, have nursed in best families in Honolulu; excellent credentials. 231 S. BUNKER HILL. Home A2860.

WANTED—REFINED YOUNG WOMAN WOULD like position as housekeeper or nurse for children; experienced and capable; city or beaches. Call or address 736½ S. HILL ST., room 1.

WANTED—MIDDLE-AGED WIDOW, EDUCATED, capable, happy disposition, would care for rooming-house for owner. Home wanted more than salary. M. HAVEN, P. O. box 968, city.

WANTED—HOUSEKEEPING BY REFINED GERman lady, middle aged, very competent, in gentleman's small family, city or country. Address C, box 409, TIMES BRANCH OFFICE.

WANTED—BY EDUCATED WOMAN, POSITION AS traveling companion, anywhere, preferably wilder parts of this country, camping, etc. References. Address M, box 288, TIMES OFFICE.

WANTED — INDIAN GIRL WANTS PLACE FOR housework and plain cooking, wages $26 per month. Address C box 464, TIMES BRANCH OFFICE.

WANTED—JAPANESE SCHOOLGIRL WANTS POsition. General house-work or general help in family. Call or write. HOKADA, 535 S. Los Angeles st.

WANTED—COMPETENT YOUNG GIRL AS SECond maid, wishes position where other help is kept. MAIN 3417.

WANTED—COMPETENT COOK WISHES POSITION where second maid is kept. References. $40-$45. F2773.

WANTED—YOUNG LADY WISHES POSITION AS child's nurse, can furnish best of references. PHONE F5436, room 34.

WANTED—2 GIRLS, FIRST-CLASS COOKS, WANT general housework; capable and competent. Separate. F3114. Wages $35.

WANTED — COLORED WOMAN WANTS COOKING or general housework; no objection to country. Phone BOYLE 3520.

WANTED—POSITION AS COOK IN COUNTRY OR suburbs of Los Angeles, experienced, best references. Address M, box 172, TIMES OFFICE.

WANTED—COLORED GIRL WOULD LIKE POSItion as cook or general housework. Call WEST 4078.

WANTED—PRIVATE SECRETARY AND STENOgrapher, experienced in general office work, desires position. Telephone MAIN 4337.

WANTED—POSITION BY GOOD GERMAN COOK; home nights. Address B, box 564, TIMES BRANCH OFFICE.

WANTED—WASHING, IRONING, CLEANING BY competent white woman. Phone mornings, A2639. MAIN 1095.

WANTED—TRAINED NURSE, LONG EXPERIENCE, wishes confinement cases; also other cases. Terms moderate. References. Broadway 3688.

WANTED—POSITION, BY COLORED GIRL, AS general housework or cook; wages $35 or $40. Phone MAIN 4287.

WANTED—LIGHT HOUSEWORK, MENDING OR plain sewing wanted by day; reliable, refined woman. PHONE F2564, ask for room 3.

WANTED—BY JAPANESE GIRL WHO SPEAKS GOOD English, position as nurse or second girl. Address M, box 279, TIMES OFFICE.

WANTED—FIRST-CLASS GERMAN COOK WANTS position, 1811 S. HOPE. Home 24724.

WANTED—BY A GOOD COLORED WOMAN, HOUSEwork for the morning. Phone BROADWAY 2388.

WANTED—TO CARE FOR CHILDREN, BY HOUR or day. HOME PHONE 557818 after 6 p.m.

WANTED—WORK, BY NEAT COLORED GIRL, good cook. Phone MAIN 6425.

WANTED—POSITION AT ONCE, BY COMPETENT stenographer, $8 per week. F3193; MAIN 4796.

WANTED—
Situations, Male and Female.

Space is not given under this heading to advertisements soliciting business patronage.

WANTED—SINGLE AMERICAN MAN, 46, A WORKer, and widowed sister, 43, refined, intelligent people, capable of taking charge, want position on ranch. A1 references. Address N, box 50, TIMES OFFICE.

WANTED—GENERAL HOUSEWORK IN FAMILY OF 2 or 3, adults, by competent colored girl, no washing; 14 years' reference, from present employer. WILSHIRE 5105.

WANTED—BY MAN AND WIFE WORK ON RANCH, man can do any kind of ranch work. Woman good cook, can give reference. Address D, box 340, TIMES BRANCH OFFICE.

WANTED—SITUATION, COOK AND HELPER, OR choreman on ranch, for men only. Phone MAIN 2658.

WANTED—POSITION BY COLORED MAN AND wife in private family or apartment, first class cook. Phone VERMONT 3666.

WANTED—JAPANESE COUPLE DESIRES POSITION, man first-class cook, wife for house work. YOSHIHATA, 922 S. Hill.

WANTED — MAN AND WIFE WANTS WORK ON farm. Apply 281 N. HICKS ST., Los Angeles.

WANTED—
Work by the Day.

WANTED—YOUNG WOMAN, NEAT AND HANDY, wishes work by the hour; all or part of day, references. PHONE 6958.

WANTED—FURNITURE, PIANOS, ORNAMENTS REpaired, equal to new; reasonable. FLACISBINDER, 1811 Stanford ave. Phone Main 6059.

WANTED—
Carpentering, Paper-hanging, Tinting, etc.

WANTED—PAPER HANGING, PAINTING, TINTing and decorating; reasonable prices. 3757 ARLINGTON. Phone West 3590.

WANTED—PAINTING, TINTING AND PAPERING by day or contract. A-1 workman. SOUTH 2859.

WANTED — ROOF REPAIRING, PAINTING, CHIMney sweeping, furniture repairing. A. H. MONMERT, 1537 W. Pico. Wilshire 711. 52567.

WANTED—ALL KINDS OF BUILDING ALTERAtions and repairs, contract for day work. Phone SOUTH 4723.

WANTED—CALL GARVER FOR PAINTING, PAPERHANGING, TINTING, PRICE REASONABLE HOME 21246.

WANTED—YOUR PAINTING AND VARNISHING, special for one week only; rooms tinted $1.25; all work first-class. Call TEMPLE 42.

WANTED—FIRST-CLASS PAINTING, TINTING AND paper hanging. Prices reasonable. Main 969. PAUL GOODWIN, 420 W. 8th st. F3865.

WANTED—
Partners.

WANTED—PARTNER. I HAVE ONE OF THE finest suburban picture shows in the city. Haven't the time to look after it. To a man who is willing to devote his time and a little money where returns are certain and large, I'll make an interesting proposition. Address C, box 405, TIMES BRANCH OFFICE.

WANTED—PARTNER IN ESTABLISHED REALTY exchange and insurance business. Paid $5500 last year. Stand strict investigation. $300 down, secured, balance out of business. Exceptional opportunity for good man. 623 CHAMBER OF COMMERCE.

WANTED—PARTNER WITH $1000 TO EXTEND business of established electrical manufacturing works; young man preferred, experience not necessary; a good opportunity for the right man. Investigate. Address H, box 57, TIMES OFFICE.

WANTED—$2000 CASH WILL BUY STATE INTERest in new patent device; none but earnest investors need apply. Call 334 PICO ST.

WANTED—
To Rent.

WANTED—IF YOU ARE LOOKING FOR LOCATIONS AT THE RIGHT PRICES AND GOOD LEASES DON'T FAIL TO SEE
"GUTHRIDGE,"
60373. WITH BROADWAY 3908.
THOMAS D. CAMPBELL & COMPANY,
625 SOUTH HILL STREET.

WANTED—5000 SQUARE FEET FLOOR SPACE for warehouse and storeroom, on railroad switch. Would consider 5-year lease on galvanized iron building to 10,000 square feet floor space. N. H. GAY, Main 2869, F2769.

WANTED—TO RENT AN ACRE OR TWO WITH A residence, suitable to build a nursery, within city limits or out of city limits, if convenient for a car line. K. OSUDA, 2881 Dorchester st., Los Angeles.

WANTED—TO RENT FOUR OR FIVE-ROOM HOUSE on Boyle Heights, about $15 per month; occupancy Jan. 23; with privilege of buying at later date. Address box 150, TIMES OFFICE, Long Beach.

WANTED—YOUNG MARRIED COUPLE WISHES furnished house to care for; will pay moderate rental. Can give references. Address N, box 47, TIMES OFFICE.

WANTED—MIDDLE-AGED MAN WANTS TO rent 40 or 50 acres alfalfa growing on place to take care for part crop. Address C, box 398, TIMES BRANCH OFFICE.

WANTED—TO RENT OR LEASE NEW 5-ROOM unfurnished house, located on west side, sewer in. Particulars, location, terms; address 3253 E. SECOND ST.

WANTED—TO RENT FROM JAN. 25 TO MARCH 1, furnished house, three bedrooms or two bedrooms and sleeping porch. Neighborhood Fifth st. and Gramercy Place preferred. PHONE 569833.

WANTED—DESK ROOM IN CLASS A OFFICE building, centrally located, with desk and use of telephones included. References exchanged. Address L, box 217 TIMES OFFICE.

WANTED—TO RENT AN UNFURNISHED HOUSE of 8 or 10 rooms, in walking distance. Phone SOUTH 6078.

WANTED—TO RENT SMALL FURNISHED APARTment or flat, with sleeping porch, two adults. Address J. H. MARKS, 718 S. Alvarado.

WANTED—TO RENT A HOUSE, 8 OR 10 ROOMS, walking distance. SOUTH 6078.

WANTED—
Rooms and Board.

WANTED—EVENING DINNERS FOR 2; NEAR 6th and Alvarado. State price. Address L, box 222, TIMES OFFICE.

WANTED—BOARD AND ROOM, BY YOUNG MAN in exchange for services before and after school hours. PHONE 66310.

WANTED—
To Purchase, Real Estate.

WANTED—
I want to purchase a house for cash; it must be located convenient to cars and west of Wilshire, south of Western and north of Vermont, east of Ninth st.; want a place from $7500 to $9000; prefer a new house and east front; spot cash if you have a place that suits, and the price is reasonable. Address C, box 403, TIMES BRANCH OFFICE.

WANTED—GARDENA PROPERTY.
About 3½ acres in or near Gardena. Wanted for chicken ranch. May be improved or unimproved. Will give five-room modern bungalow close-in, Long Beach and cash for exchange. Price $5250, house has all modern features and lot is 50x175. WYATT INVESTMENT CO., 103-105 E. Third st., Long Beach.

WANTED—
1st. To purchase city lots for cash.
2nd. To purchase Los Angeles city lots for building bungalows, flats and apartment-houses on small cash payment, and balance in second trust deed subject to building loan.
C. B. LEHMAN, 329 Douglas Bldg.

WANTED—TO PURCHASE LOT, 75 TO 100 FT., in La Fayette Square. Must be right price. Have cash and beautiful white plaster house in the West Adams district. Owner anxious. WEST 5051.

WANTED—BEST SMALL BUNGALOW $50 DOWN and $10 a month will buy in Los Angeles. Give location and description when answering, as I am not an agent. Address C, box 329, TIMES BRANCH OFFICE.

WANTED—IF YOU HAVE A WELL ORGANIZED sales force and are equipped to advertise and handle a good subdivision, we might consider giving you the sales agency of our choice tract. Address B, box 321, TIMES BRANCH OFFICE.

WANTED—TO PURCHASE ON EASY TERMS, A house or bungalow; not over $7000; want high ground, garage, furnace, and modern; Wilshire district. Please give phone in answer. Address C, box 421, TIMES BRANCH OFFICE.

WANTED—HERMOSA BEACH LOTS, NEAR OCEAN, for cash and $2700 equity, 7-room new bungalow, northwest. Address XM, box 441, TIMES BRANCH OFFICE.

WANTED—BRICK APARTMENT-HOUSE, IN EXchange for alfalfa ranch, would give some cash or assume. Address B, box 309, TIMES BRANCH OFFICE.

WANTED—ALFALFA RANCH TO $125,000 IN EXchange for brick apartment-house, and some cash. Send description. MILLER REALTY CO., 623 Hollingsworth Bldg.

WANTED — YOUR PROPERTY FOR SALE OR EXchange. Quick action.
REED-HOGLE CO.
931 Van Nuys Bldg. F6000.

WANTED—BODY OF CHEAP FARM LAND TO subdivide. Antelope Valley preferred. Apply EDWARD M. FOWLER, 410 HOLLINGSWORTH BLDG.

WANTED—CITY PROPERTY FOR SEVERAL HUNdred dollars cash and clear lots. Address C, box 408, TIMES BRANCH OFFICE.

WANTED—WE CAN SELL OR EXCHANGE YOUR property; try us. AUGUSTUS V. CURRY CO., 531 Consolidated Realty Bldg. F2845. Main 5016.

WANTED—YOUR PROPERTY FOR SALE OR EXchange, can sell or match anything. J. A. CRAIG, 739 H. W. Hellman Bldg.

WANTED—LOT, WEST PART OF CITY, ABOUT $1700 cash. TAYLOR, 147 S. Oxford ave.

WANTED—
To Purchase, Miscellaneous.

WANTED—DERRICK HOIST, HAND CRAB, FALL blocks and cables; 8-ton capacity, second-hand, for a stone quarry; give best price and location with particulars, to G. O. WALTERS, 447 Pine ave., Long Beach, Cal.

WANTED — ANY QUANTITY OR QUALITY OF restaurant fixtures, store fixtures, office furniture, good household furniture, merchandise. Phone Main 3042, F3018. L. C. SKEELS, 913 S. Main st.

WANTED—TO BUY DIAMONDS, JEWELRY, GOLD, sterling silverware, furs, automobiles, loan money on above goods. MARKWELL & CO., 302 Grant Bldg.

WANTED — TOP PRICES PAID FOR GENTLEmen's, ladies' used clothing, by COHEN, Pacific Coast largest dealers. We call, F2890. Main 4024. 803 S. Spring, 111 E. Seventh.

WANTED — TO BUY OR SELL FOR CASH, OLD fashioned jewelry, silverware, laces, antiques; also stamp collections. 614 W. SIXTH ST. near Grand ave.

WANTED—PRIVATE PARTY WISHES TO BUY miscellaneous lot of books; any quantity; all kinds. PHONE 24659.

WANTED — DIAMONDS, OLD GOLD, ANTIQUES, bought for cash. H. B. CROUCH CO., 217 W. Sixth st.

WANTED—TO BUY A SECOND-HAND CHEST OF carpenter tools. Must be in good condition. Answer. 2211 CAMBRIDGE ST., city.

WANTED—DIAMONDS AND JEWELRY. HIGHEST prices paid. Private rooms. J. C. FERGUSSON, 232-234 Homer Laughlin Bldg. F3516.

WANTED — DIAMONDS, EMERALDS, PEARLS, and jewelry; any amount. Pay highest cash prices. HARRY REID, 705 Grant Bldg. Phone 11926.

WANTED — TO PURCHASE USED EVENING AND afternoon dresses, coats, suits, etc. Phone 556720, Wilshire 5087. MRS. SCHLANK, 1570 Sunset blvd.

WANTED—GUS HENRY PAYS GOOD PRICES FOR used ladies' and men's clothes. Call, write or telephone 101 W. EIGHTH ST. F4281, Main 5717.

WANTED — DIAMONDS, OLD GOLD, SILVER, bought for cash. THE CRAFT SHOP, rooms 320-321 O. T. Johnson Bldg. Fourth and Broadway.

WANTED — CASH PAID FOR FEATHER BEDS. 758 SAN PEDRO ST. Main 1166.

WANTED—SET OF TINNER'S TOOLS AND MAchinery. PHONE 53074.

WANTED—DIAMONDS AND PAY MORE. KUSEL, 306-7 Stimson Bldg., 3rd and Spring.

WANTED—
Miscellaneous.

WANTED — MERCHANTS, ATTENTION; IF YOU need cash let us conduct a sale for you in any line of merchandise in city or country, results assured, strictly confidential, best city references; write for appointment. CHILDS ADJUSTMENT CO., Hotel Milton.

WANTED—
DON'T WAIT.
until the last minute to telephone your "Want Ad." to The Times, but get it in early.

WANTED—THE CUT-RATE FURNITURE MOVING Company will move all your furniture and piano by contract, for $6, or $8. Phone day or night. BOYLE 2965. HOME 41459.

WANTED—BABY TO CARE FOR, CHARGES ACcording to circumstances of parents. 535B SOUTH CHICAGO ST.

WANTED—TO EXCHANGE THOUSAND DOLLAR equity in 6-room bungalow, close in, for good automobile. Address N, box 15, TIMES OFFICE.

WANTED—
Furniture.

WANTED—WE PAY THE VERY HIGHEST CASH price for all kinds of furniture, household goods, merchandise, etc.; any quantity; we also sell on commission and advance cash on consignments. A trial will convince you, and we are always at your service. We have the largest, best equipped and oldest auction house in the State. REED & HAMMOND, Auctioneers, 1049 S. Broadway and Main. Phones: Broadway 2860 Home F3545.

WANTED—WE PAY MORE CASH FOR FURNITURE, household goods, merchandise, etc., than any firm in the city; any quantity; also sell on commission; cash advanced on consignments. Largest and oldest established auction house in California. RHOADES & RHOADES, Auctioneers, 1501-3-5 S. Main st. Phones: 25679. Main 1250.

WANTED—WE PAY THE HIGHEST CASH PRICE for household and office furniture, stoves, gas ranges, rugs and carpets of every description. H. ARNOLD FURNITURE CO., 143 E. Seventh st. Main 2582, F5624.

WANTED—SEE US BEFORE SELLING YOUR FURniture, household goods or merchandise of any description. We pay highest cash price. DANNING & CROWE, 933 Union Oil Bldg. A5822. Bdwy. 2447.

WANTED—FURNITURE, CARPETS, OFFICE FURniture, restaurant outfits. SUGARMAN AUC. COM. CO. F4810; Main 3114.

WANTED—PRIVATE PARTY WISHES TO BUY furniture, any quantity up to 10 rooms. Pay top prices. PHONE 24659.

WANTED — NEW OR SECOND-HAND GOODS, furniture, etc. Any amount. We pay more. Try us. Phone BROADWAY 1791. 417 W. SEVENTH.

WANTED—PARTY DESIRES TO PURCHASE FIVE or more rooms of furniture. PHONE 22288.

WANTED—FURNITURE—I PAY SPOT CASH AND buy any amount. Call MAIN 7379 or F4459.

TO LET—
Furnished Rooms.

TO LET—TWO PLEASANT ROOMS FOR HOUSEkeeping for gentleman and wife or two ladies. 338 W. 30TH ST.

TO LET — NICELY FURNISHED ROOM WITH sleeping porch, connecting. Phone Broadway 4218. Address 430 LUCAS AVE.

TO LET—ROOMS IN PRIVATE HOUSE NEAR Westlake Park; walking distance. 1619 W. 10TH STREET.

TO LET—LARGE SOUTH ROOM, UPSTAIRS, WITH or without housekeeping privileges; one block from car. 6750 HAWTHORNE AVE. Hollywood.

TO LET—WANTED—YOUNG LADY ROOMER. Very desirable east-front room at 4311 S. HOBART BLVD.

TO LET—WANTED YOUNG LADY TO SHARE flat with mother and daughter. References exchanged. Call SOUTH 920, Apt. 417.

TO LET—WANTED—LADY TO SHARE PLEASANT apartment, for $12.50 per month. BROADWAY 47. Apt. 108.

TO LET—2-ROOM FRONT APARTMENT; NO OBjection to pets or one child. 1114 E. 10TH. Phone Broadway 3444.

TO LET—FURNISHED APARTMENTS AND SINgle rooms, clean, convenient, reasonable, close-in. 1508 W. PICO. Phone 21563.

TO LET—2 NICELY FURNISHED, SUNNY rooms, single or en suite. Furnace heat, gas grates, kitchen, garage. 1640 W. 11TH. 54529.

TO LET—SUNNY ROOM, ALSO EN SUITE FOR housekeeping. Adults. 1323 W. 4TH. 557690.

TO LET—NICE LARGE ROOM IN A BEAUTIFUL location. 1920 S. FIGUEROA ST. 25162.

TO LET—3 ROOMS, FURNISHED FOR HOUSEkeeping. 1309 COLTON ST.

TO LET—HOUSEKEEPING ROOMS, REASONABLE. 844 S. HILL ST.

TO LET—WANT MAN AND WIFE OR LADY TO take part of house with widow. WEST 5448.

TO LET—VERY DESIRABLE SUNNY ROOMS AT 738 S. ALVARADO. Phone 54494.

TO LET—FINE LARGE LIGHT ROOM, WALKING distance, reasonable. 1016½ MAPLE AVE. F5946.

TO LET—$2, $2.25 WEEK EACH, FURNISHED housekeeping rooms, bath. 548 E. PICO ST.

TO LET—
Furnished [illegible]

TO LET—[illegible] Just opened; no other [illegible] hot water, day and night [illegible] shower baths; phone [illegible] water in every room [illegible] bath; $6 per week with [illegible] Eighth and Broadway [illegible] rooms and kept comfortable [illegible] ient to restaurants and [illegible] EN AVE., third block [illegible] Eighth and Ninth.

TO LET—New 10-story FIREPROOF [illegible] each with PRIVATE BATH [illegible] $10 A WEEK [illegible] and see our HOTEL [illegible] 60297. Broadway 227.

TO LET—HOTEL [illegible] Pico and Flower sts. New and modern [illegible] heart of city; rooms [illegible] rates by the month [illegible]

TO LET — LARGE, WELL [illegible] heated rooms, every [illegible] leges, in select private [illegible] two gentlemen or man and [illegible] 507 BIXEL ST. [illegible]

TO LET—NICE SUNNY [illegible] ing, $12 a month and up [illegible] week and up; no extra [illegible] new and up-to-date [illegible] distance. 827 BOSTON AND [illegible]

TO LET—NEWLY FURNISHED [illegible] private family, modern [illegible] walk to business center [illegible] month. 614 S. BIXEL ST. [illegible] 6th. Phone 55[illegible]

TO LET—LADY WITH [illegible] room cottage, sleeping porch [illegible] elderly gentleman and wife [illegible] WILSHIRE 1106.

TO LET—BEAUTIFUL SUNNY [illegible] vate bath, steam heat [illegible] distance, $5 a week [illegible] HOTEL MERCER. 1247 [illegible]

TO LET—GO TO CLAYMORE [illegible] NIAL ST., for nicest rooms [illegible] Temple, Hollywood car to [illegible] 61948.

TO LET—CLEAN, SUNNY [illegible] family, use of kitchen [illegible] district, near 6th st. [illegible] Phone 52687.

TO LET—HOTEL WATSON. Pico and Flower sts. [illegible] week up; special rates by [illegible] water in every room [illegible]

TO LET—HOTEL ALAMO [illegible] Just opened; elevator [illegible] cold water; free baths [illegible] and $3 per week.

TO LET—NEWLY FURNISHED [illegible] heat, baths, both phones [illegible] and $4 per week; special rates [illegible] W. THIRD ST.; near Figueroa [illegible]

TO LET—OUTSIDE SUNNY ROOMS [illegible] building, steam heat; hot and cold [illegible] ate baths; telephone [illegible] HOTEL IVAN, 347 W. Sixth st.

TO LET—REX HOTEL. 316 S. [illegible] Central location; [illegible]

TO LET—MODERN SUNNY [illegible] ate bath or without [illegible] DEMAR, corner Sixth and [illegible]

TO LET—2 NICELY FURNISHED [illegible] for light housekeeping in private [illegible] W. 17TH ST. Near [illegible]

TO LET — LARGE OR SMALL [illegible] suite, with use of kitchen [illegible] TON. Also 1111 S. Olive.

TO LET — FRONT BEDROOM [illegible] cottage; reference exchanged [illegible] STREET. Broadway 122.

TO LET—
Unfurnished Flats.

TO LET—4-ROOM FLAT [illegible] lower, 4 car lines [illegible] porches. Hardwood floors [illegible] room, living-room and [illegible] Enameled bath, kitchen and [illegible] mirrored buffet, mantel [illegible] Beautiful grounds. SOUTH [illegible]

TO LET—FLATS, WELL [illegible] finished, 4 rooms, bath [illegible] porch, screened [illegible]

SATURDAY MORNING.

Classified Liners.

TO LET—
Apartments Furnished.

VALENCIA APTS.
734 Valencia Street.
[illegible] to be opened for business January 1. One of the most modern apartment-houses in the city. [illegible] furnished with everything necessary [illegible] A share of the patronage [illegible] is solicited. Best service that can be rendered.

BENTLEY APARTMENTS.
1207 W. THIRD ST.
[illegible] apartments; summer rates; new carpets [illegible] sunny rooms; apartments well heated [illegible] dishes washed, beds made [illegible] garage; 10 minutes' walk from 3rd [illegible] Phones—10108 or MAIN 834.

NEW
STRECHER APARTMENTS.
454 South Figueroa st.
[illegible] walk from Broadway and 6th. [illegible] Housekeeping Apartments. Prices Right. Home 60817.

DE LUXE.
617 Westmoreland ave.
[illegible] apartments in America. [illegible] exclusive neighborhood. [illegible] furnished. New. [illegible] known modern convenience. [illegible] sleeping porch, sun parlor. [illegible] Garage and maid's room with each apartment. [illegible] E. D. TURNER, owner. Home 557870.

ALVARADO TERRACE APARTMENTS.
[illegible] Location—High Ground. EXCLUSIVE—NEW—ARTISTIC.
1425 Alvarado Terrace.
[illegible] Pico and 15th, off Alvarado and Hoover [illegible] Rates $35 and up.

CAMBRIA UNION APARTMENTS.
WESTLAKE DISTRICT,
738 S. UNION AVE.
[illegible] Seventh and Eighth st. car lines. [illegible] liberality of construction, many features [illegible] no other house in the city has, which [illegible] to people desiring convenience of a home [illegible] the comforts of a hotel. Vacant now, one apartment.

JUST OPENED—
[illegible] Apartments, 631 S. Burlington ave. [illegible] apartments. All light, elevators, plenty [illegible] ladies' parlors, billiard, amusement [illegible] Large lobby. Most elegantly [illegible] hotel in Westlake district. [illegible] Broadway. PHONE 52258; WILSHIRE [illegible]

THE LAURELHURST.
2726 W. NINTH ST.
[illegible] individually furnished as one would [illegible] separate bedroom and dressing [illegible] private porches, service is of the very best [illegible] garage for motor owners. Phones Wilshire [illegible]

QUEEN APARTMENTS.
[illegible] 3 rooms, bath, furnished complete [illegible] high altitude, electric elevator, abundance [illegible] laundry free; 2 Marshall-Stearns beds [illegible] walking distance, between Hill and [illegible] family. Join our colony. Angelus [illegible] A8608; Broadway 1266.

WESTCOURT APT.
1041 WESTLAKE AVE.
[illegible] every modern convenience, large sunny [illegible] attractive and comfortable apartments [illegible] WILSHIRE 2062. 55533. W.

[illegible]

Classified Liners.

TO LET—Furnished Rooms.

TO LET—FERMINION HOTEL, 230 S. HILL ST. Just opened; no extra charge for hot water day and night; elevator service; tile baths; phones; rates $4.50 per week and up; $1 per week with bath; 25 cents per day and up; Broadway car passes door; all cars transfer to and from depot; most comfortable hotel in city; restaurant and cafe connected. Main 8972.

TO LET— HOTEL OLIVET, 1st and Hill sts. Prices reasonable; rooms with and without baths; elevator service; rates by the week; 50c per day and up. Main 8972.

TO LET— LARGE, well furnished rooms, every convenience; rates reasonable; also housekeeping apartments; all new; 3rd and Hill sts. Main 8972.

TO LET—NICE SUNNY ROOMS IN APARTMENTS; rent $12 a month and up; no extra charge for gas or water; 527 BOSTON AVE., between 3rd and 4th sts.

TO LET—NEWLY FURNISHED ROOMS in private family; modern conveniences; rent reasonable; 614 S. BIXEL ST. Bonnie Brae 6611.

TO LET—LADY WITH NEWLY furnished room offers same to refined lady; private family; reasonable. 1127 GRAND AVE.

TO LET—BEAUTIFUL SUNNY ROOMS; private home; 1 minute from Broadway car; reasonable. 1106 SUMMIT AVE.

TO LET—NICE SUNNY FOUR-ROOM suite; private bath; steam heat and telephone; $25. 1127 ORANGE ST.

TO LET—NEWLY FURNISHED ROOMS; private family; modern; reasonable. 1121 WESTLAKE AVE.

TO LET—GO TO CLAYMORE APTS. ON 1ST ST., for nicest rooms in city; $12 to $20 per month. Broadway 125.

TO LET—CLEAN, SUNNY ROOMS; all modern conveniences; rent $4; $5 and $6. 429 S. HILL ST.

TO LET— HOTEL WATSON, 1st and Hoover sts. 100 single rooms; $2 up; special rates by the month; hot and cold water in every room. You will like it. Home 10287.

TO LET— HOTEL ALAMO, 226 S. HILL ST., opposite Pershing Square; elevator service; 200 rooms; 50 with private baths; telephone in every room; rates reasonable. Main 8972.

TO LET—NEWLY FURNISHED ROOMS in private family; all conveniences; 1 block from car; rent reasonable. 1121 ORANGE ST. Vacant now, call after 6 p.m.

TO LET—OUTSIDE SUNNY ROOMS; all modern conveniences; 5 minutes' walk from 5th and Broadway; $12 and $15 per month. 1111 S. HILL ST. Phone Home 10287.

TO LET— FLATS, WELL APPOINTED, 4 rooms, bath, cross ventilation, screened sleeping porches, hot water heat, gas ranges, electric lights, hardwood floors, set tubs, etc.; from $18 to $25 per month. 1111 S. HILL ST. Home 10287.

TO LET— HOTEL GUYOT, 1st and Hill sts. Prices and rates reasonable; rooms with and without baths; elevator service; rates by the week; 50c per day and up. Main 8972.

TO LET— LARGE, well furnished rooms, every convenience; rent reasonable; also housekeeping apartments; all new; 3rd and Hill sts. Main 8972.

TO LET—NICE SUNNY ROOMS IN APARTMENTS; rent $12 a month and up; no extra charge for gas or water; 527 BOSTON AVE., between 3rd and 4th sts.

TO LET—NEWLY FURNISHED ROOMS in private family; modern; reasonable. 1121 WESTLAKE AVE.

TO LET—LADY WITH NEWLY furnished room offers same to refined lady; private family; reasonable. 1127 ORANGE ST.

TO LET—BEAUTIFUL SUNNY ROOMS; private home; 1 minute from downtown. Excellent table, hot water in all rooms; fine beds; steam heat; sleeping porches; garage. 1106 S. FIGUEROA. Washington or University car. Phone 21704.

TO LET—THE LAKE KNOLL; A family hotel, beautifully situated, overlooking Westlake Park. Rooms single and en suite. Whole floor furnished for family. Riverside st., between Fifth and Sixth. PHONE 82107.

TO LET—FOR A CHARMING HOMELIKE PLACE, delightfully situated, near park, with beautiful surroundings, good table, etc.; reasonable rates. Go to St. James Hotel, 817 W. 23RD ST. University car. 20191; West 2782.

TO LET—LARGE SUNNY ROOM AND SLEEPING porch; furnace heat, with excellent table board; is beautiful home in Westlake district. 661 S. BURLINGTON. Phone 10277.

TO LET—LARGE AIRY ROOMS WITH EXCELLENT table board; beautifully located near Westlake Park. 633 S. WESTLAKE. Phone 644.

TO LET—LARGE AND SMALL SUNNY ROOMS, excellent table, special rates to permanent business people. 54441. 1023 S. BONNIE BRAE.

TO LET—NICELY FURNISHED ROOM IN PRIVATE home, close in; phone if desired. 4239 S. GRAND AVE. Phone Home 29054.

TO LET—LARGE, SUNNY, WELL FURNISHED double room with the best of board. Reasonable. 850 S. WESTLAKE.

TO LET— ROOMS AND BOARD IN REFINED home, half block north of Westlake Park. PHONE 22117.

TO LET—ROOM AND BOARD IN PRIVATE FAMILY, reasonable rates to 2 gentlemen; references exchanged. 726 GARLAND AVE.

TO LET— ROOMS AND BOARD IN A PRIVATE family; rates reasonable. Westlake district. 1224 S. ALVARADO.

TO LET— ROOMS AND BOARD, $26 TO $35 PER month; beautiful corner Residence. 2112 S. GRAND AVE. Phone 22096.

TO LET—LARGE FRONT ROOM WITH BOARD for two; home employed people, $20 each. 1264 ORANGE ST.

TO LET—YOUNG WOMEN'S BOARDING HOME. Meals, board and rooms reasonable. 514 S. GRAND.

TO LET—NICELY FURNISHED ROOM IN PRIVATE home, block H Garland. $20; 6 GRAND AVE. Phone 10287.

TO LET— HOTEL GUYOT, 1st and Hill sts. Prices and rates reasonable; rooms with and without baths; elevator service; rates by the week; 50c per day and up. Main 8972.

TO LET—LARGE, WELL FURNISHED rooms, every convenience; rent reasonable; also housekeeping apartments; all new; 3rd and Hill sts. Main 8972.

TO LET—NICE SUNNY ROOMS IN APARTMENTS; rent $12 a month and up; no extra charge for gas or water; 527 BOSTON AVE., between 3rd and 4th sts.

TO LET—NEWLY FURNISHED ROOMS in private family; modern; reasonable. 1121 WESTLAKE AVE.

TO LET—LADY WITH NEWLY furnished room offers same to refined lady; private family; reasonable. 1127 ORANGE ST.

TO LET—BEAUTIFUL SUNNY ROOMS; private home; 1 minute from downtown. Excellent table, hot water in all rooms; fine beds; steam heat; sleeping porches; garage. 1106 S. FIGUEROA. Washington or University car. Phone 21704.

TO LET—THE LAKE KNOLL; A family hotel, beautifully situated, overlooking Westlake Park. Rooms single and en suite. Whole floor furnished for family. Riverside st., between Fifth and Sixth. PHONE 82107.

TO LET—FOR A CHARMING HOMELIKE PLACE, delightfully situated, near park, with beautiful surroundings, good table, etc.; reasonable rates. Go to St. James Hotel, 817 W. 23RD ST. University car. 20191; West 2782.

TO LET—LARGE SUNNY ROOM AND SLEEPING porch; furnace heat, with excellent table board; is beautiful home in Westlake district. 661 S. BURLINGTON. Phone 10277.

TO LET—LARGE AIRY ROOMS WITH EXCELLENT table board; beautifully located near Westlake Park. 633 S. WESTLAKE. Phone 644.

TO LET—LARGE AND SMALL SUNNY ROOMS, excellent table, special rates to permanent business people. 54441. 1023 S. BONNIE BRAE.

TO LET—NICELY FURNISHED ROOM IN PRIVATE home, close in; phone if desired. 4239 S. GRAND AVE. Phone Home 29054.

TO LET—LARGE, SUNNY, WELL FURNISHED double room with the best of board. Reasonable. 850 S. WESTLAKE.

TO LET— ROOMS AND BOARD IN REFINED home, half block north of Westlake Park. PHONE 22117.

TO LET—ROOM AND BOARD IN PRIVATE FAMILY, reasonable rates to 2 gentlemen; references exchanged. 726 GARLAND AVE.

TO LET— ROOMS AND BOARD IN A PRIVATE family; rates reasonable. Westlake district. 1224 S. ALVARADO.

TO LET— ROOMS AND BOARD, $26 TO $35 PER month; beautiful corner Residence. 2112 S. GRAND AVE. Phone 22096.

TO LET—LARGE FRONT ROOM WITH BOARD for two; home employed people, $20 each. 1264 ORANGE ST.

TO LET—YOUNG WOMEN'S BOARDING HOME. Meals, board and rooms reasonable. 514 S. GRAND.

TO LET—NICELY FURNISHED ROOM IN PRIVATE home, block H Garland. $20; 6 GRAND AVE. Phone 10287.

TO LET—Rooms and Board for Children.

TO LET—REFINED WIDOW, EXPERIENCED IN care of children, desires two girls between 3 and 12, to care for in home; best of references; high class environment and loving care assured. High-class neighborhood; $10 per month. 961 W. 42ND ST. Phone Home 29054.

TO LET—NURSE WITH SUNNY HOME WILL board infant or child. Can provide for mother if desired. Call for interview any time. Address N, box 66, TIMES OFFICE.

TO LET—WANTED, THE CARE OF A CHILD BY refined woman in Hollywood; by the month; good home and care assured; parent must be under 2 years. PHONE 57187.

TO LET — DAY AND HOME SCHOOL, KINDERgarten. Garden, Spanish methods. Children from 3 years admitted. Phone WILSHIRE 4034.

TO LET—Unfurnished Houses.

TO LET—CLOSE IN, BEAUTIFUL UNFURNISHED 6-room bungalow; all built-in features; water paid, and lawn kept; $25. Rent only $22.50. No children. 1116 ELMWOOD ST., 3 blocks Inwood car to Lake Shore, one block east and one south.

TO LET—1147 W. 37TH ST., NEAR VERMONT, extraordinarily fine and nearly new bungalow of 10 rooms, thoroughly modern in every detail; 4 bedrooms, sleeping porch, large yard; partly furnished if desired; $75 to good reliable tenant. Phone owner, R. L. PAYNE.

TO LET—TWO 7-ROOM BUNGALOWS, 339 AND 417 N. Parish View, one block north of Westlake Park, choicest residence district, every convenience. Phone owner, Call or address 445 S. WILTON PL. CHAPIN, manager. 9:30 to 4 Broadway, after 1:30 p.m.

TO LET—1546 W. 23D PLACE, NEAR ROMEO, 7 rooms, 2 story, modern bungalow; hardwood floors, 3 bedrooms, large work room, 2 bathrooms, cement front porch, $35. PHONE 71698.

TO LET—ONE SIDE OF A TWO FAMILY HOUSE, unfurnished, for $15 per month; permanent tenant only; 5 rooms and bath; 1 block from Vermont car. For further particulars see F. E. BUNDY, Room 1, 2 and 3, 1509 West Jefferson. West 4256 and 72409.

TO LET—NEAR MANUAL ARTS SCHOOL, SIX-room cottage, three bedrooms, $25. Water paid. 2012 HARVARD BLVD. Inquire of owner, 1121 W. 37TH ST. Home phone 20773.

TO LET—MODERN, ARTISTIC 5-ROOM BUNGALOW; convenient to 5 car lines; 1314 W. 51st st., 225. Address O. K. HYDE, 65 N. Meredith ave., Pasadena.

TO LET—2-STORY 7-ROOM RESIDENCE AT 2113 La Salle ave. C. J. RHODE, at American Steam Laundry Co., corner 11th and Los Angeles sts. Main 7868, Home P1122.

TO LET — CLASSY 4-ROOM NEW BUNGALOWS, hardwood floors, sleeping porch, electric light and gas; partly furnished; $18 and $20. Hooper ave. or Watts cars. 1477 E. 20TH ST.

TO LET—10-ROOM HOUSE, 5 OR 6 BEDROOMS, 2½ baths; reduction to $40. Must be seen; 1 foot from Westlake Park. Call morning before 11. 1439 GRAND VIEW.

TO LET—NEW MODERN 4-ROOM AND LARGE sleeping porch, on high ground. The Vista Hill st., marked Cerro Gordo. Get key 1043 ECHO PARK AVE.

TO LET—MODERN HOUSE, 7 ROOMS; FURNACE, garage, high ground; good neighborhood; Holly-wood car. 1 block from Hill st. station. Phone WILSHIRE 2482.

TO LET— 2626 GRAND AVE.; 10 ROOMS, BATH, TOILET; GAS, ELECTRICITY, ETC.; ALL IN FIRST-CLASS SHAPE; IMMEDIATE POSSESSION. L. PATTERSON, 249 DOUGLAS BLDG.

TO LET — HOUSE CLEAN, ALL MODERN, NEW 7-room bungalow, with 2 sleeping porches; rent $30. 1429 W. 46TH ST. Vermont 2961.

TO LET—128 W. BERD ST., 5-ROOM COTTAGE, bath and garage, $16 per month. Inquire 684 S. HILL ST., next door.

TO LET—FINE 5-ROOM HOUSE IN A SPLENDID neighborhood; cheap. BURLE & JENSON, 611 Wright & Callender Bldg.

TO LET—NICE 4-ROOM BUNGALOW, DISAPPEARing bed; lot 50x140; gas, data, 1697 W. 24th st. MINER & DORNFELD, 212 Pacific Electric Bldg. Phone 22824.

TO LET—ONE 5-ROOM COTTAGE AT 1334 HILLside st. Rent $14. Call owner, 219 N. ORIO ST. Rent very $14.

TO LET — UNFURNISHED HOUSES AND BUNGAlows, from $13 to $45; many flats, $20 to $22.50; all northwest. R. DOODWIN, agent. 606306.

TO LET — NEW MODERN 4-ROOM BUNGALOW, just built; lot 50 feet; $18 or $20 with garage. 1837 EXPOSITION BLVD. Phone West 2882.

TO LET — COTTAGE, ONLY 1½ BLOCKS FROM Hyde Park Figueroa. Furniture for sale. Phone 22126.

TO LET—5 NEW BUNGALOWS EVERYTHING THE latest, $21, $25. Southwest. DOSKER, 923 Title Insurance Bldg. Main 8723; 60897.

TO LET—MODERN UP-TO-DATE BUNGALOW, 4 rooms and bath, nicely arranged, $19, water paid. 6813 S. MAIN.

TO LET—4 ROOMS, BATH AND SMALL KITCHEN, front and back yard, $15 per month. 3519 E. 60TH ST.

TO LET—UNFURNISHED 2-STORY 5-ROOM HOUSE. 2738 W. 8TH. Rent $40 per month. Phone 54773.

TO LET—5-ROOM BUNGALOW, HIGH HEALTHFUL location, beautiful surroundings, trees, large yard, close block from cars. Rent $15. PHONE 51878.

TO LET—ELEGANT, MODERN 7-ROOM BUNGALOW, garage; 4307 PLACE. Phone East 1028 or inquire at 4156 S. Normandie.

TO LET—4 NEW MODERN 4-ROOM BUNGALOW, $19, water paid. Phone WEST 3172. Key at 3078 VERMONT.

TO LET—6-ROOM COTTAGE ON W. 47TH ST., between Figueroa and Figueroa. A. L. MARTIN, 701 W. Washington. South 1026.

TO LET—NEW BUNGALOW, SIX ROOMS, BATH; $21.50; including water. 1757 N. NORMANDIE AVE. Phone South 8200.

TO LET—MODERN 5-ROOM BUNGALOW, SOUTH-west, $18. Key at 1219 W. 36th place. Phone 76-MONT 2602.

TO LET—GLENDALE, 3 BUNGALOWS, 3, 4 AND 5 rooms; cheapest for cash or will sell on lease. $10 W. 7TH ST.

TO LET—MODERN FLATS, BUNGALOWS. CHAS. THOMAS, 4 ROOMS, main floor.

TO LET—MODERN 4-ROOM BUNGALOW. 1111½ OXLEY COURT, South Pasadena.

TO LET—2-ROOM SIDE OF COTTAGE, RENT $12 per M. BUNKERMILL. Phone P1041.

TO LET—ROOM COTTAGE, 1410 E. 20TH, $15 per month; water paid. SOUTH 2516.

TO LET—$18; 6-ROOM HOUSE, BATH, GAS, electricity; close in. 712 N. GRAND.

TO LET—BEAUTIFUL 7-ROOM BUNGALOW, MODern, fine corner at 211 E. 61st st.

TO LET—SPLENDID 9-ROOM MODERN HOUSE $22.50 per month; water paid. 526 W. 37TH ST.

TO LET— FIVE-ROOM BUNGALOW, HARDWOOD floors and linoleum; $18. 937 W. 30TH ST.

TO LET—ONE 4-ROOM MODERN COTTAGE, 827 N. OHIO ST. Rent $15. Phone Broadway 6142.

HOTELS, ROOMING-HOUSES—Lodging, Day or Week.

TO LET— HOTEL GEORGIA. Strictly modern, outside rooms; steam heat, hot and cold water, private phones and baths. Everything the very best. $2.50 per day. 326 S. BROADWAY. Broadway 7855. 59471.

TO LET—HERMOSA HOTEL, 226 E. THIRD ST., near Los Angeles st. All outside rooms; free bath, hot and cold water at all day; best moderate priced $1.50 to $3 week up. Good, quiet location.

TO LET—Rooms and Board.

TO LET—THORNYCROFT FARM, REST RESORT, within 20 minutes of city; tennis, croquet, horseback riding, plenty of fruit, poultry, squabs, rabbits, etc.; individual cottages, good table, no tuberculosis. MRS. H. L. MILLER, 104 E. Ninth st., Glendale. Tel. Home Glendale 5681, Sunset Glendale 788. Phone for auto.

TO LET—WILSHIRE HOTEL, 671 CORONADO, AMERICAN PLAN. Comfortable family hotel, Westlake district, close to 20 suites; private baths, room phones, excellent table; rates $10 per week up. WILSHIRE 1064; HOME 54726.

TO LET—BELLEVUE TERRACE HOTEL, SIXTH and Figueroa; rooms all furnished, $20 per month and up for one; $35 for two in a room and board; $5.50 per week up. Main 446; HOME P. T. BARNETT, proprietor.

TO LET—ST. NIPO, A REASONABLE PRICED, well appointed family hotel, catering to refined people; two minutes from downtown. Excellent table, hot water at all times, fine beds, steam heat, sleeping porches, garage. 1264 S. FIGUEROA. Washington or University car. Phone 21704.

TO LET—THE LAKE KNOLL; A family hotel, beautifully situated, overlooking Westlake Park. Rooms single and en suite. Whole floor furnished for family. Riverside st., between Fifth and Sixth. PHONE 82107.

TO LET—FOR A CHARMING HOMELIKE PLACE, delightfully situated, near park, with beautiful surroundings, good table, etc.; reasonable rates. Go to St. James Hotel, 817 W. 23RD ST. University car. 20191; West 2782.

TO LET—LARGE SUNNY ROOM AND SLEEPING porch; furnace heat, with excellent table board; is beautiful home in Westlake district. 661 S. BURLINGTON. Phone 10277.

TO LET—LARGE AIRY ROOMS WITH EXCELLENT table board; beautifully located near Westlake Park. 633 S. WESTLAKE. Phone 644.

TO LET—LARGE AND SMALL SUNNY ROOMS, excellent table, special rates to permanent business people. 54441. 1023 S. BONNIE BRAE.

TO LET—NICELY FURNISHED ROOM IN PRIVATE home, close in; phone if desired. 4239 S. GRAND AVE. Phone Home 29054.

TO LET—LARGE, SUNNY, WELL FURNISHED double room with the best of board. Reasonable. 850 S. WESTLAKE.

TO LET— ROOMS AND BOARD IN REFINED home, half block north of Westlake Park. PHONE 22117.

TO LET—ROOM AND BOARD IN PRIVATE FAMILY, reasonable rates to 2 gentlemen; references exchanged. 726 GARLAND AVE.

TO LET— ROOMS AND BOARD IN A PRIVATE family; rates reasonable. Westlake district. 1224 S. ALVARADO.

TO LET— ROOMS AND BOARD, $26 TO $35 PER month; beautiful corner Residence. 2112 S. GRAND AVE. Phone 22096.

TO LET—LARGE FRONT ROOM WITH BOARD for two; home employed people, $20 each. 1264 ORANGE ST.

TO LET—YOUNG WOMEN'S BOARDING HOME. Meals, board and rooms reasonable. 514 S. GRAND.

TO LET—NICELY FURNISHED ROOM IN PRIVATE home, block H Garland. $20; 6 GRAND AVE. Phone 10287.

TO LET—Unfurnished Houses.

TO LET—5-ROOM MODERN HOUSES—
No. 6212 Hotel pl. $18.00
No. 6236 Avenue 63 ..... $18.00
No. 6203 Hays ave. $18.00
No. 6202 Echo st. $18.00
No. 6231 Echo st. $18.00
To see these houses take either red or yellow Garvanza car; get off on Pasadena ave., at the Arroyo Seco Branch Library, and walk east about one block.
MATTHEWS & MATTHEWS, 329 Douglas Bldg. Corner Third and Spring.

TO LET— $15—5-room modern bungalow, 4456 Willbrook avenue.
$18—5-room modern house, 2526 Verde st.
$16—5-room modern house, 1373 Irving st.
$40—8-room modern house, No. 217 S. Beaudry ave.
ALLISON BARLOW, owner, No. 210 W. 7th st. Room 230. Phones—Main 400, A5001.

TO LET— 448 LAKE ST. Unfurnished. 12 rooms. $45 per month. BROWN BROS. CO., Main 930. A5861.

TO LET—$15 AND $16.50 IN BEAUTIFUL Highland Park, new bungalows, 4 rooms, large screened sleeping porches; high elevation; magnificent mountain view. All modern conveniences. 5099 and 5084 Aldama. Owner, CHARLES H. MATTINGLY, attorney, 421-3 Stimson Bldg. Both phones.

TO LET—SOMETHING DIFFERENT AND REALLY desirable. A new 2-story Swiss chalet, strictly modern, exquisite residence section, good altitude, pure air; hot and cold water, gas ranges. Water and care of grounds free. Yellow and red cars. Cheap rent to desirable yearly tenant. Owner, 3280 GRIFFIN AVE.

TO LET—6-ROOM MODERN RESIDENCE, ideal home for summer or winter; free and unobstructed on all sides. Trees, flowers, select neighborhood. Marvelous mountain, city, ocean view. $30. permanent. 1023 EVERETT ST. Hollywood line, 10 minutes; walking distance.

TO LET—Furnished Houses.

TO LET—FURNISHED OR UNFURNISHED, 8-ROOM house on one-half acre with orange trees and other fruit, garage and all conveniences; 150 feet from car line; located in best part of Alhambra, near grammar and High School; an ideal home. Address 18 N. ALMANSOR ST., Alhambra. Phone 0672.

TO LET—IN SAN GABRIEL VALLEY, THREE acres of land with comfortably furnished house of eight rooms, large verandas and family orchard. Close to school, five roads. Rent $25. Apply G. COLEMAN, Wilshire 2810, between 9 and 11 morning.

TO LET—FOR 1 YEAR OR MORE, A BEAUTIFULly furnished house, in Wilshire district, 12 rooms and sleeping porch, 2 bathrooms. Nice large grounds and garden. Admirably looking for a nice home, see MR. SCHULTZ, 253 S. Los Angeles st.

TO LET — COMPLETELY FURNISHED 9-ROOM house, 2 baths, 2 toilets, 2 lavatories, 2 fireplaces, garage, piano, everything complete. Location 322 Westlake ave. A. CALDWELL, 622 Grant Bldg. A3643.

TO LET—$20; 6-ROOM, MODERN, FURNISHED bungalow; absolutely clean; every convenience; grass, flowers; 2 blocks car. Key 743 S. DALY ST. Red 1051. Main 2646.

TO LET—FIRST ADAMS HEIGHTS HOME, NINE rooms, sleeping porch, garage, elegant rugs, Oriental rugs, piano, furnace, fireplace, Rudd heater. Never rented before. Want to rent at once for one year. Small family. 12791.

TO LET—BEAUTIFULLY FURNISHED BUNGALOW, 6 rooms, large sun parlor. Hardwood floors. Lawn, front and back. Garage. Everything neat and clean. Close to car. 1121 W. 36TH PLACE. West Jefferson car to St. Andrews Place.

TO LET—FURNISHED HOUSE OF 5 ROOMS, FOUR of which are large; sleeping porch; house very light; will lease to a responsible party for three months or one year at a reasonable sum, or by the month. Inquire 1 Vendome Apts.

TO LET—7-ROOM SWISS CHALET, CLOSE IN, at one corner; exquisitely furnished; genuine Oriental rugs, everything to the minute; $70 per month; $60 on a term. 1153 WEST EIGHTH ST.

TO LET—$40; MODERN, WELL FURNISHED 6-room mission style bungalow, 3 bedrooms, hardwood floors, nice grounds. Take Pico Heights car to Hoover ave., one block south. Key 3257 SOUTH HOOVER. Hours, 2-4 p.m. Phone West 1179 or 71171.

TO LET—FURNISHED, JUST THINK, FOR $15 per month, a nice 5-room home, chicken yards, fruit trees, roses, commercial water. Take Temple st. extension. 4014 MARATHON ST.

TO LET—FURNISHED COTTAGES, $5 UP. FUR-nished: garage. To lease for 6 months or more to responsible people at $27.50. Write or call at 1121 ORANGE GROVE BLVD.

TO LET—7-ROOM BUNGALOW, FURNISHED, very reasonable to right party. Furnace and grate, fine location and neighborhood. 2050 W. 20TH PLACE. Phone 72056.

TO LET—FURNISHED 6-ROOM MODERN BUNGAlow with sleeping porch and garage; completely furnished, piano, phonograph, rugs, etc., $45. Vermont 1691. 4295 LA SALLE AVE.

TO LET—6-ROOM BUNGALOW, ATTRACTIVELY furnished, garage, pianola, sewing machine, motor washer, and kitchen cupboard. 1240 BONNIE BRAE ST. 4TH ST. Take Grand ave. car.

TO LET — $15; 3-ROOM FURNISHED COTTAGE, fine location, family preferred; $20 cash. Rent cheap; gas, water, electric light. 807 N. SOTO ST. Brooklyn-ave. car.

TO LET—FURNISHED OR UNFURNISHED LARGE modern residence, all conveniences, elegant construction. Suitable for roomers. Close to 3 car lines. Phone YEOMANRY 54.

TO LET—TO ADULTS, NEWLY FURNISHED 4-room bungalow, 200 feet from car line, $22 per month, water paid, lawn cared for. 1153 W. 36TH PLACE.

TO LET—MODERN BUNGALOW HOME, 6 ROOMS, and sleeping porch, nicely furnished, piano, choice neighborhood, close in. Apply owner, 1015 W. 22ND ST.

TO LET—BEAUTIFUL 7-ROOM MODERN BUNGAlow, all built-in features, with garage, $35; per month. Or might rent part of the house. 1136 W. 23RD ST. Home phone 20773.

TO LET—FURNISHED BUNGALOW, 4 ROOMS and large screened porch; bath, $16 per month. Inquire 220 CONCORD. Phone Boyle 2020.

TO LET—NICE, MODERN, 4-ROOM FURNISHED bungalow, in rear, facing street. Rent $25. Adults. 1422 BOND ST. Pico or W. 16th car. Close in.

TO LET—FURNISHED HOUSE, 8 ROOMS, BATH, piano and modern conveniences, beautiful home, close to northwest corner Union ave. and Ingraham st. Call for key at 1211 ALPINE ST.

TO LET—6-ROOM BUNGALOW, FURNISHED, WATer paid, modern. 4212 S. OLIVE ST. Take Vernon car, 42nd st. cars to Olive st.

TO LET—4-ROOM MODERN COTTAGE, IN REAR, partly furnished. Rent $20. Apply 1017 W. 21TH.

TO LET—NEWLY FURNISHED 5-ROOM BUNGAlow. Piano and phone. Adults only. 509 EAST 60TH ST.

TO LET—COMPLETELY FURNISHED MODERN 6-room bungalow, high elevation; close in. PHONE 52000.

TO LET — FURNISHED, MODERN 5-ROOM COTtage, 1827 BERENDO. West 2302. Take Washington car.

TO LET—2-ROOM FURNISHED COTTAGE, $10 per month. 1815 AVALON. Wilshire 4578. Take Echo Park ave. car, get off at Avalon.

TO LET—A 4-ROOM REAR COTTAGE WITH BATH; adults only; $12. 744 ROSELER ST. Wilshire 4602.

TO LET—A COMFORTABLE FURNISHED HOME of 6 rooms; all fruit trees. Phone 22916. Will rent unfurnished if desired.

TO LET—1781 NEW ENGLAND AVE., 5 ROOMS, nearly furnished, newly renovated, garage, no children.

TO LET—NICELY FURNISHED CLEAN, MODERN, 5-room lower cottage flat. Rent reasonable. 1032 W. 30TH ST.

TO LET—7-ROOM FURNISHED HOUSE, $22. CALL WEST 1389.

TO LET—$118 MARVARD, 4 ROOMS AND BATH, completely furnished, $25. WEST 4717; 21580.

TO LET—2-ROOM COTTAGE, FURNISHED, $10.50 to $12.50 per month. 754 E. 52ND ST.

TO LET—$10; SMALL FURNISHED CORNER COTtage; no objection to children. 856 E. 52ND ST.

TO LET—COTTAGE, THREE ROOMS, BATH, Sherman Heights. Call 1063½ TEMPLE ST.

TO LET — 5-ROOM COMFORTABLY FURNISHED cottage, cheap. Phone South 2031.

TO LET—6-ROOM FURNISHED COTTAGE, 1402 East 41st. Key next door.

TO LET—MODERN 6-ROOM BUNGALOW, PUBlished: garage. To lease for 6 months or more to responsible people at $27.50. Write or call at 1121 ORANGE GROVE BLVD.

TO LET—7-ROOM BUNGALOW, FURNISHED, very reasonable to right party. Furnace and grate, fine location and neighborhood. 2050 W. 20TH PLACE. Phone 72056.

TO LET—FURNISHED 6-ROOM MODERN BUNGAlow with sleeping porch and garage; completely furnished, piano, phonograph, rugs, etc., $45. Vermont 1691. 4295 LA SALLE AVE.

TO LET—6-ROOM BUNGALOW, ATTRACTIVELY furnished, garage, pianola, sewing machine, motor washer, and kitchen cupboard. 1240 BONNIE BRAE ST. 4TH ST. Take Grand ave. car.

TO LET — $15; 3-ROOM FURNISHED COTTAGE, fine location, family preferred; $20 cash. Rent cheap; gas, water, electric light. 807 N. SOTO ST. Brooklyn-ave. car.

TO LET—FURNISHED OR UNFURNISHED LARGE modern residence, all conveniences, elegant construction. Suitable for roomers. Close to 3 car lines. Phone YEOMANRY 54.

TO LET—TO ADULTS, NEWLY FURNISHED 4-room bungalow, 200 feet from car line, $22 per month, water paid, lawn cared for. 1153 W. 36TH PLACE.

TO LET—MODERN BUNGALOW HOME, 6 ROOMS, and sleeping porch, nicely furnished, piano, choice neighborhood, close in. Apply owner, 1015 W. 22ND ST.

TO LET—BEAUTIFUL 7-ROOM MODERN BUNGAlow, all built-in features, with garage, $35; per month. Or might rent part of the house. 1136 W. 23RD ST. Home phone 20773.

TO LET—FURNISHED BUNGALOW, 4 ROOMS and large screened porch; bath, $16 per month. Inquire 220 CONCORD. Phone Boyle 2020.

TO LET—NICE, MODERN, 4-ROOM FURNISHED bungalow, in rear, facing street. Rent $25. Adults. 1422 BOND ST. Pico or W. 16th car. Close in.

TO LET—FURNISHED HOUSE, 8 ROOMS, BATH, piano and modern conveniences, beautiful home, close to northwest corner Union ave. and Ingraham st. Call for key at 1211 ALPINE ST.

TO LET—6-ROOM BUNGALOW, FURNISHED, WATer paid, modern. 4212 S. OLIVE ST. Take Vernon car, 42nd st. cars to Olive st.

TO LET—4-ROOM MODERN COTTAGE, IN REAR, partly furnished. Rent $20. Apply 1017 W. 21TH.

TO LET—NEWLY FURNISHED 5-ROOM BUNGAlow. Piano and phone. Adults only. 509 EAST 60TH ST.

TO LET—COMPLETELY FURNISHED MODERN 6-room bungalow, high elevation; close in. PHONE 52000.

TO LET — FURNISHED, MODERN 5-ROOM COTtage, 1827 BERENDO. West 2302. Take Washington car.

TO LET—2-ROOM FURNISHED COTTAGE, $10 per month. 1815 AVALON. Wilshire 4578. Take Echo Park ave. car, get off at Avalon.

TO LET—A 4-ROOM REAR COTTAGE WITH BATH; adults only; $12. 744 ROSELER ST. Wilshire 4602.

TO LET—A COMFORTABLE FURNISHED HOME of 6 rooms; all fruit trees. Phone 22916. Will rent unfurnished if desired.

TO LET—1781 NEW ENGLAND AVE., 5 ROOMS, nearly furnished, newly renovated, garage, no children.

TO LET—NICELY FURNISHED CLEAN, MODERN, 5-room lower cottage flat. Rent reasonable. 1032 W. 30TH ST.

TO LET—7-ROOM FURNISHED HOUSE, $22. CALL WEST 1389.

TO LET—$118 MARVARD, 4 ROOMS AND BATH, completely furnished, $25. WEST 4717; 21580.

TO LET—2-ROOM COTTAGE, FURNISHED, $10.50 to $12.50 per month. 754 E. 52ND ST.

TO LET—$10; SMALL FURNISHED CORNER COTtage; no objection to children. 856 E. 52ND ST.

TO LET—COTTAGE, THREE ROOMS, BATH, Sherman Heights. Call 1063½ TEMPLE ST.

TO LET — 5-ROOM COMFORTABLY FURNISHED cottage, cheap. Phone South 2031.

TO LET—6-ROOM FURNISHED COTTAGE, 1402 East 41st. Key next door.

TO LET—HALF COTTAGE, NICELY FURNISHED; gas and electric light. 708 W. 19TH ST.

TO LET— MODERN, WELL-FURNISHED BUNGAlow, close in; for choice one, $25. 1409 BOND ST.

TO LET—FURNISHED 9-ROOM RESIDENCE, 1353 W. 27TH, between Hoover and Lucas.

TO LET—Beach Property.

TO LET—OCEAN PARK, 4-ROOM FLAT, COMpletely furnished. Has 2 full-size bedrooms; very low rent by month or year. Address box, box 443. TIMES BRANCH OFFICE.

TO LET—$18. FORMERLY $25. COMPLETELY furnished 5-room flats, front and rear, 1 block from 53 PALOMA AVE., Ocean Park, or Los Angeles, P2581. Main 560, 72162.

TO LET—6-ROOM COTTAGE FURNISHED, AT East Newport Beach, on electric car line; water, gas; close to round the winter. Address DR. G. C. CLARK, Fullerton.

TO LET—FREMONT APTS., 83 FREMONT AVE., Santa Monica; 2 and 3-room apartments, strictly modern, new, reasonable rent; near ocean.

TO LET—Farming Lands.

TO LET—320 ACRES ONE MILE FROM CORCORAN, KINGS COUNTY, FINE IMPROVEMENTS; PLENTY WATER. WILL GIVE GOOD LEASE TO RIGHT PARTY. GEO. J. EHRENHAIR, 904 TRUST AND SAVINGS BROADWAY 486; A1023.

TO LET—80-ACRE LANKERSHIM FRUIT orchard; new 7-room house; good house; for half crop; team for sale. $1500. 1199 CRENSHAW BLVD. Phone 72758.

TO LET—TEN ACRES IN EAST LOS ANGELES, near Dairies and Arsenal; $25 per month for use, potatoes or tomatoes, $60. R. D. IST, 1021 Central Bldg., P1868.

TO LET—Poultry Ranches.

TO LET—2-ACRE CHICKEN RANCH, 6-ROOM HOUSE, LOTS OF OUTBUILDINGS, 4 BLOCKS FROM WESTMINSTER. WILL SELL ON SMALL PAYMENTS; RENT $15 PER MONTH. GEO. J. EHRENHAIR, 904 TRUST & SAVINGS BROADWAY 486; A1023.

TO LET—Stores, Offices, Business Sites.

TO LET— IF YOU HAVE A LOCATION YOU WANT TO LEASE WITH QUICK RESULTS, DON'T FAIL TO SEE "GUTHRIDGE," WITH BDWY. 3903. 60372. THOMAS D. CAMPBELL & COMPANY.

TO LET—FOR LEASE—SUITABLE FOR HEAVY wholesale business, 115-119 S. Los Angeles st., 2 stories and basement; about 40,000 square feet floor space at each; 2 electric elevators basement to third floor; hydraulic sidewalk elevator; 2-story vault, etc. Apply to WM. F. MARSHALL, Monrovia, Cal.

TO LET—A LARGE STORE WITH 2 APARTMENTS above, situated in southeastern part of the city. Excellent site for grocery or drug store. Thickly settled district. Address J, box 70, TIMES OFFICE.

TO LET — ATTRACTIVE DESK ROOM, BEAUTIfully furnished offices; both phones; stenographer. Extra good service. 629-30 SECURITY BLDG.

TO LET — STOREROOMS IN NEW FIREPROOF brick building, corner N. Broadway and Grim, suitable for grocery, butcher, hardware, dry goods, or department store; rent reasonable. Phone—MAIN 125 or 10126.

TO LET—TWO STORES, ROOMS IN REAR, WITH MARTINELLI, attorney, 421-3 Stimson Bldg. Both phones.

TO LET—SOMETHING DIFFERENT AND REALLY desirable. A new 2-story Swiss chalet, strictly modern, exquisite residence section, good altitude, pure air; hot and cold water, gas ranges. Water and care of grounds free. Yellow and red cars. Cheap rent to desirable yearly tenant. Owner

Classified Liners.

FOR SALE—
Suburban Property.

Sierra Madre.

FOR SALE—BARGAIN. COMFORTABLE FIVE-room bungalow; large south veranda; finest fruit and roses. See colored picture of grape arbor, Midwinter Times. Close to cars. Box 352, SIERRA MADRE.

Santa Ana.

FOR SALE — 10-ACRE HOME, 8 ACRES PLACENTIA walnuts and family fruit, set 4 years, and interset with Valencia oranges, 2 years; 2 acres in alfalfa, good pumping plant, 2-story, 8-room house, barn, large chicken house; 100 White Leghorn chickens, horse and cow, implements, wagons, carriages and harnesses. This property is in Santa Ana, close in; a bargain at $12,000; part cash. Call Home phone 5381, or address owner, Post-office box 276, SANTA ANA, Orange county, Cal.

HOLLYWOOD

FOR SALE—BEAUTIFUL NEW 5-ROOM BUNGALOW complete on sightly lot with garage, store house, large shade trees; also adjoining lot, both 50x135 feet. Cash price $5500. Address 4419 FINLEY AVE., East Hollywood. Phone 598272.

FOR SALE—THE FINEST LOCATION IN HOLLYwood district, 100 fine fruit trees, large grape arbor, berries, all kinds; new 8-room house with best of modern conveniences. A bargain. 2020 BEACHWOOD DRIVE.

MONEY TO LOAN—$2000 AT 7 PER CENT., ON first-class Hollywood property. 5210 Hollywood Blvd. Hollywood 69. 59595. JOHN R. HEFLIN.

FOR SALE—OWNER, BEAUTIFUL BRAND NEW 5-room bungalow. Garage; lawn and flowers in. Best buy in Hollywood. 1846 ORANGE DRIVE.

FOR SALE—
Beach Property.

Redondo Beach.

FOR SALE—NINE REDONDO VILLA LOTS, VERY cheap. PHONE F3472.

FOR SALE—
Harbor Property.

FOR SALE—10 ACRES CENTER OF INDUSTRIAL section, Long Beach Harbor, only $1400 per acre, easy terms. Owner. Address M, box 140, TIMES OFFICE.

FOR SALE—WILL SELL MY LOT 40x125, INNER Harbor tract, three blocks from woolen mill. Equity $250. Owner at 257 S. GRAND AVE., Los Angeles. Room 45.

FOR SALE—BIG SACRIFICE FOR CASH, PARTY must raise money, 30 harbor lots, 40x145; only $275, if taken at once. Address M, box 141, TIMES OFFICE.

FOR SALE—DON'T FAIL TO SEE OUR BARGAINS when you want HARBOR property. WALLACE INSURANCE & REALTY CO., 529½ Beacon st., San Pedro, Cal.

Wilmington.

FOR SALE — LOT 9, RONAN TRACT, $1200; terms. HERBERT RICHARDS, Scottsdale Stage, Phoenix, Ariz.

FOR SALE—
Country Property.

FOR SALE—

A REAL BARGAIN.

10 acres adjoining a $50,000 high school and a thriving town close to Los Angeles. Decomposed granite soil. Ideal climate. Land level. This is a very valuable piece of land because it will grow everything from a vegetable to an orange tree. Price only $200 per acre. Easy terms. Get busy because a snap like this will not last. H. M. LINDSEY, 611 S. Hill st. Phone Home 10345.

FOR SALE—

40 acres, fine soil, splendid location. Only $750 per acre. Can be used to pay good income. Can be sold in smaller parcels at large profit. Much less than price of surrounding property and $250 per acre less than actual value. Terms, if desired. Address B.S., box 328, TIMES BRANCH OFFICE.

FOR SALE—37½ ACRES WESTMORELAND TOWNsite, all in alfalfa, fine stand. Fine 4-room house, garage, hot and cold water, steam, bath, etc. All furniture, tools and implements (mower, rake, plows, wagons and harness). Two blooded yearling colts, ten tons of barley hay, alfalfa in stack. All for $7500. Owner leaving hurriedly, has authorized forced price.
See CALIFORNIA LAND & WATER CO.,
422 Van Nuys Bldg.
Los Angeles, Cal.

FOR SALE—

20 acres fine level land close to improved places. Only 2½ miles from fine town in the San Joaquin Valley. This land will double in value in two years. Might sell 10 acres. Price $175 an acre on easy terms. This is a big snap for some one. Address B, box 331, TIMES BRANCH OFFICE.

FOR SALE—
BOOMING
BLOOMING
BLOOMINGTON.
—54 miles from Los Angeles.
—Small ranches and groves right in this beautiful little city.
—6 years' time, very low prices.
BLOOMINGTON IMPROVEMENT CO.,
ADAMS & TALBERT, Sales Agents,
F3083. 411 Grosse Bldg.

FOR SALE—NORTHERN ARIZONA, 2500-ACRE IRrigated alfalfa, highly improved, feeding ranch, or would make good subdivision proposition, as have school, store, postoffice, telephone and ranch. 2500 head young Herford cattle and ranches and range to run many more. High bred horses and mules and ranches. Fine bred sheep and ranches, range and permits. Address F. T. COLTER, St. Marks Hotel, Long Beach, Cal.

FOR SALE—
From 5 to 20-acre tracts, 45 minutes out of Los Angeles, on Pacific Electric car line. Investigate and you will find quality in the lands, quantity in water supply, and prices and terms which will suit. Take Pacific Electric car to Stanton, or write STANTON CITY REALTY CO., Stanton, Cal., for information.

FOR SALE—TO CLOSE AN ESTATE, IN SAN Gabriel Valley, 10 miles from Los Angeles, 20 acres more or less, sub-irrigated peat land, located in the well-known celery district. Produces fine celery, alfalfa, all truck gardening, fine 8-room dwelling, large verandas and family orchard, abundance water. Inquire G. Y. COLEMAN, Wilshire 2810, between 9 and 11 mornings.

FOR SALE—TEN ACRES CITRUS OR DECIDUOUS LAND AT ONTARIO, IMPROVED WITH A $3000 BUNGALOW AND GARAGE, STANDPIPES ALL IN, TEN SHARES OF WATER STOCK; GOING EAST AND WILL SACRIFICE FOR CASH, $4000 WILL HANDLE. NEXT TEN RECENTLY SOLD FOR ONE-THIRD MORE THAN PRICE ASKED. OWNER, 1813 W. 48TH ST.

FOR SALE—RARE CHANCE TO OWN A FINE farm. Rich soil. Great abundance of already developed water. Land all ready for cultivation. Very small payment down, long time on balance. Crops will easily pay for land. If you wish to be independent and own a No. 1 farm call and see us. H. C. FOSTER CO., 916 Higgins Bldg., corner Second and Main. F2682.

FOR SALE—OR EXCHANGE—
80-acre ranch in ORANGE COUNTY, 85 acres fine stand alfalfa, 5 acres buildings; family fruit and chicken ranch; 40 acres fine alfalfa or beet land; abundance of water.
C. B. BERGER & CO.,
304-305 Lankershim Bldg. Third and Spring sts.

FOR SALE—12½ ACRES WALNUT GROVE NEAR ANAHEIM. WILL SELL VERY CHEAP FOR FEW DAYS. GOOD HOUSE, BARN, ETC. $2500 CASH WILL HANDLE IT. BALANCE EASY. GEO. J. SHOENHAIR, 804 TRUST & SAVINGS, BROADWAY 486, A1028.

FOR SALE—OR EXCHANGE—MY EQUITY OF $5825 in 80-acre ranch, 45 acres alfalfa, the rest barley and pasture; two wells, one artesian, 25-h.p. engine, moderate improvements, 8 miles west Tulare. BENTON, box 100, R. R. 3, Tulare, Cal.

FOR SALE — 320 ACRES FINE ALFALFA AND grain land, 18 miles from Phoenix on railroad, electric power line and State highway, $20 acre, no trade. Address R. W. BAXTER, Wickenburg, Ariz.

FOR SALE—20, 40 OR 80 ACRES GOOD FRUIT and alfalfa land, near railroad and school. Deep soil, no alkali, $125 per acre. Terms. M. J. McCULLOUGH, Visalia, Cal.

FOR SALE—CHEAPEST ALFALFA AND FRUIT land in Southern California, $20 to $35 per acre; easy terms; write owner, U. S. OLES, 511 Lissner Bldg., Los Angeles, Cal.

FOR SALE—THREE ACRES AT DOWNEY HOUSE, barn, windmill. Fine for chickens, fruit and vegetables. Snap on easy terms from owner. WILL S. TIPTON, 610 Chamber of Commerce. A1469.

Arizona.

FOR SALE—I HAVE 60 ACRES THREE-QUARTERS of a mile from Arizona's capitol building in Phoenix. My house is connected with the city sewer. City water is within 900 feet of the land. This is a fine property to subdivide. A live real estate man with some money can get in and do some business with me. Address Owner, P. O. box 1328, PHOENIX, Ariz.

FOR SALE—THE SAN CARLOS RESERVOIR WILL irrigate the Casa Grande Valley, fifty miles from Phoenix, Ariz. I can relinquish 160 acres of the best land in the valley. Smooth, level land and only forty feet to water. Address Owner, P. O. box 1328, PHOENIX, Ariz.

FOR SALE—LARGE TRACT OF LAND ON GILA River, Arizona, abundance of cheap water. $6 per acre, part exchange. Address C, box 426, TIMES BRANCH OFFICE.

Antelope Valley.

FOR SALE—
ALFALFA LANDS.
Only 70 miles from Los Angeles on S. P. R. R. 40 to 640-acre tracts; $10 to $45 per acre; ten years' time, one-tenth cash. Ask for pamphlet and mention this paper.
SOUTHERN PACIFIC LAND AGENCY,
410 Grosse Bldg., Los Angeles.

FOR SALE—640 ACRES NEAR WILLOW SPRINGS, will divide. R. J. BUSCH, Hatter, Broadway, corner 2nd st.

San Fernando Valley.

FOR SALE—SACRIFICE MY $500 EQUITY IN A 4-acre navel best citrus land (60 bearing olive trees.) Near town San Fernando. Address C, box 356, TIMES BRANCH OFFICE.

Santa Cruz.

FOR SALE — RANCHES, HOMES, ACRES. FREE list. WILSON BROS., Santa Cruz, Cal.

SAN JOAQUIN VALLEY—

FOR SALE—

EXCURSION NEXT SATURDAY

TO THE SOUTH SAN JOAQUIN IRRIGATED FARMS TRACT.

This soil is especially adapted to the raising of ALFALFA, FRUIT, SWEET POTATOES, MELONS, AND GARDEN TRUCK.

Situated 6 miles from a city of 40,000 people.

Two electric interurban station on property. Water and railroad transportation. Property under best irrigation system in the U. S. $50 an acre practically pays for this land. No land for sale within 4 miles of tract. A talk with farmers on adjoining property will convince you that this is the most prosperous community in the State.

THE SOUTH SAN JOAQUIN IRRIGATED FARMS TRACT was placed on the market Jan. 1.

Excursions Tuesday and Saturdays.

WE PAY YOUR FARE.

Free illustrated booklet. Call or write.

GIANELLI & RICE,
610 Hollingsworth Bldg., Los Angeles.

FOR SALE—ALFALFA AND DAIRY RANCH, SMALL cash payment. Long time on balance. I am too old to take care of the business. This is a chance of a life time for a man with a little cash and lots of energy to make a fortune. Call for MR. CARTER, Room 230, Hotel Hayward, 9 to 11:30 a.m. this week only. Or call MR. LAIRD, 21238 after 6 p.m.

FOR SALE—FRESNO COUNTY. GENUINE BARgain near Mendota; level, absolutely no alkali or hardpan; guaranteed the very lowest priced land in this locality. An opportunity worth your attention at once. Half cash. $20 per acre. E. P. GRAY, 1430 Fielding st., Hollywood.

FOR SALE—
DELANO.
A section for $55 per acre. Surrounding land selling for $125. See JOHN WELSH, 306 California Bldg.

SACRAMENTO VALLEY—

FOR SALE—
300 ACRES
Orange, olive and nut land, 16 miles from Sacramento over macadamized State Highway, proven citrus belt, immune from frost, perpetual water right, water piped to each ten acres, water charged for only as used. Land passed upon by Prof. Gaumnitz of University of California. Price $125 per acre on terms.
W. E. TRAINOR, 813 "J" St.,
Sacramento, Cal.

COACHELLA VALLEY—

FOR SALE—MY SOLE BUSINESS FOR 8 YEARS has been the handling of Coachella Valley lands. I sell only the best. Maps on request. Call and see date display. Excursion on Tuesdays. J. S. WEBB & CO., 1016 Wright & Callender Bldg.

FOR SALE—40 ACRES RICH SANDY LOAM, UNimproved, fine for grapes, dates and alfalfa; a small amount of cash will handle this; a great bargain for some one. W. JAY PAYNE, Thermal, Cal.

FOR SALE—12,000 ACRES, SOUTHERN PACIFIC land, for sale near Mecca, sold on 10-years' time, one-tenth cash.
SOUTHERN PACIFIC LAND AGENCY,
410 Grosse Bldg., Los Angeles, Cal.

IMPERIAL VALLEY—

FOR SALE—

EXCURSION SATURDAY
to Bernice.

Party leaves 11 p.m. Saturday and arrives in Bernice Sunday morning. Leaving Bernice Sunday night, returning to Los Angeles Monday, 6:30 a.m. Fare, $10.50 round trip. Pullman extra. Application for reservation must be made at once.
BERNICE TOWNSITE CO.,
726-8 L. A. Investment Bldg.
Broadway at Eighth.
A5280.

FOR SALE—TODAY'S SPECIALS.
Imperial Valley—160-acre highly improved ranch, all in alfalfa and barley, hog-fenced in small fields. Fine 4-room house; 4 acres in 2-year-old dates; 4 acres grapes; fine shade trees, windmill and water system, tank-house, 100 feet breeding pens, cement floor; firstclass soil in high state of cultivation. $10,000 cash will handle this.
See CALIFORNIA LAND & WATER CO.,
422 Van Nuys Bldg.
Los Angeles, Cal.

FOR SALE—IMPERIAL VALLEY RELINQUISHments—160 acres 3 miles from station, full water stock; greatest snap in the valley. $5000 cash necessary.
See CALIFORNIA LAND & WATER CO.,
422 Van Nuys Bldg.
Los Angeles, Cal.

FOR SALE—FINE IMPERIAL VALLEY RANCH for sale, well improved and close to town. Will consider part exchange. Address C, box 427, TIMES BRANCH OFFICE.

GOVERNMENT LAND—

WHY PAY $40 TO $200 PER ACRE FOR RAW land when you can get government land as good and better for about $1.75, including locating fee. Abundance of water at 15 feet. Close to railroad and market. More desirable climate than Los Angeles and free from excessive winds. For particulars address H. C. BOWERS, Bairdstown, Cal.

GOVERNMENT LAND—
First-class alfalfa and spineless cactus land open for location on railroad; 100 feet elevation; abundance of water; climate ideal. A few claims open for location. See A. D. LONGS, 1125 E. 28th st. Party leaving next Sunday.

FOR EXCHANGE—BY OWNER, 160 OR 320-ACRE relinquishment, choicest land in Victor Valley, for good Southern California property. Will assume or pay cash difference. See MR. GILL, 407 Security Bldg.

GOVERNMENT LAND OPENED TO SETTLEMENT from the Angeles Forest Reserve. Persons desiring information about same. A surveyor who has known the country for 20 years. Address N, box 34, TIMES OFFICE.

HOMESTEADERS, SAVE LOCATION FEES, SECURE my township map of Southern California and list of unentered government land in Los Angeles Land District, 522 CHAMBER COMMERCE BLDG.

FOR SALE OR TRADE—100 ACRE RELINQUISHment near Phoenix. Improvements all around it. Will sacrifice for $300. What have you to offer? Address N, box 14, TIMES OFFICE.

WE HAVE THREE MORE EXCELLENT 160-ACRE locations, plenty water, near R. R. Going out Saturday evening. NORCROSS-ZITTEL CO., 206 San Fernando Bldg.

WANTED—FOUR PARTIES TO JOIN US IN TAKing up land and developing water, near railroad, town and school.
431 CHAMBER OF COMMERCE.

WE WILL PUT YOU ON THE BEST HOMESTEAD in the reserve if you don't wait too long. This is fine land near town.
431 CHAMBER OF COMMERCE.

$800 TAKES 320-ACRE RELINQUISHMENT, 40 acres plowed, shallow water. VICTOR VALLEY LAND CO., 426 Exchange Bldg.

ORANGE AND LEMON GROVES—
For Sale, Exchange, Wanted.

FOR SALE—WE HAVE SEVERAL SNAPS IN YOUNG and bearing Valencia orange groves at Fullerton and Placentia, the proven frostless district. The space here is too small to tell you about them. Come in and we will show them to you. See N. D. McDOWELL, with Stern Realty Co., 404 P. E. Bldg.

FOR SALE—
One of the very best ORANGE and LEMON groves in Southern California and one of the most beautiful and modern home places in ORANGE COUNTY. Terms.
C. B. BERGER & CO.,
304-305 Lankershim Bldg. Third and Spring sts.

FOR EXCHANGE—10 ACRES SOLID NAVELS, 12 years old. Estimated light crop 3000 boxes, fine quality; Pomona city water, gas, lights, phone. 52 lots, street car one block; no incumbrance; cash price $15,000. Prefer Los Angeles building lots. C. H. KEGLEY, Owner, 228 W. Second st., noon hours.

FOR EXCHANGE—10 ACRES BEARING ORANGE grove, 6 years old; small house and barn, abundance of water from partnership pumping plant. Two miles of Lindsay. Price $16,000; mortgage $5000, due 5 years at 7 per cent. Want Los Angeles property in exchange. PAGE & GRIMSLEY, Lindsay, Cal.

FOR SALE—16½ ACRES, VALENCIA AND NAVEL orchard, on electric car line, Covina; navels 12 years old; Valencias 5 years; all in splendid condition. This property is valuable both as an orange grove or subdivision. Price $35,000. Terms to suit. Address owner, VJ, box 143, TIMES OFFICE.

FOR SALE—3-ACRE COUNTRY HOME NESTED IN fine orange grove. Palm drive and covered with beautiful fruit trees of every variety. Finest water, electricity. Everything modern. If wanting country home with income and on boulevard it will pay you to investigate. Real bargain for quick sale. PHONE 10599. Owner.

FOR EXCHANGE—25 ACRES, 20 ACRES BEARING orange grove 5 years old; 5 acres in alfalfa; individual pumping plant, abundance of water, cement pipe line, 5-room house, good barn. In warmest district. Price $25,000. Mortgage $11,000, due in 2 years, 7 per cent. Want farm in Middle Western States in exchange. PAGE & GRIMSLEY, Lindsay, Cal.

FOR SALE—ONE OF THE FINEST 10-ACRE NAvel groves in Southern California; high on the foothills, absolutely frostless; every tree uniform and in excellent condition; can show the last year's crop net 25 per cent. of selling price. Heavy crop now on trees. Only part cash. Address C, box 461, TIMES BRANCH OFFICE.

WANTED—15 TO 20 ACRES, ORANGES OR LEMons; preferably in foothill district, between Monrovia and San Dimas, must be a bargain. Wanted —3 to 5 acres, bearing oranges or lemons, price must be absolutely bedrock. Address C, box 453, TIMES BRANCH OFFICE.

FOR SALE—
10 acres, young Valencia orange grove; right at edge of Anaheim; AT ACTUAL COST; owners must sell immediately, $600 per acre, think of it.
C. B. BERGER & CO.,
304-305 Lankershim Bldg. Third and Spring sts.

WANTED—SOMETHING IN THE COUNTRY IN EXchange for some cash and balance city residence property, in good section of city; orange property preferred. Address C, box 454, TIMES BRANCH OFFICE.

FOR SALE—5 ACRES, NAVEL AND VALENCIA orchard, splendid location in Corina district. Trees in full bearing. Price $12,500. Terms. Address owner, VJ, box 145, TIMES OFFICE.

FOR SALE—FORCED SALE—
12 acres Valencias, on boulevard, near L. A. Will sacrifice $5000 for quick sale. New house. J. L. ADDIS, 1006 Van Nuys Bldg. F1996. Bdwy 1906.

FOR SALE—MY 17½ ACRE ORANGE RANCH ¾ mile east of Monrovia. No trade. Crop on trees; will net about 20 per cent. on purchase price. R. H. BEALL, Duarte, Cal.

ORANGE AND LEMON GROVES—
For Sale, Exchange, Wanted.

FOR EXCHANGE—20 ACRE ORANGE RANCH near Riverside for good residence. Price $10,000. Address C, box 425, TIMES BRANCH OFFICE.

FOR SALE—14 ACRES VALENCIA AND NAVEL orchard, Covina district, price $30,000, terms. Address owner, VJ, box 144, TIMES OFFICE.

FOR SALE—
Poultry Ranches.

FOR SALE—

Highly improved chicken ranch at Inglewood; 5-room modern Swiss chalet, chicken-houses, garage; everything new and up-to-date. We are offering this place for sale at $600 less than its actual value. Price $2300; mortgage $1200.

C. P. BLAKEMORE LAND CO.,

410 Van Nuys Bldg.

FOR SALE—1 ACRE CHICKEN RANCH, MODERN 5-room house, barn, chicken house, 108x15; incubator and brooder houses, lot set with small fruit, $4500, $1300 cash, clear lot $1000, balance mortgage. J. W. KENNEDY, owner, Inglewood, R.F.D. 1, Box 451. Phone Inglewood 85J3.

FOR SALE—ACRE CHICKEN RANCH IN FRESNO, for lease, house, barn, pumping plant; alfalfa fenced; owner here, no agents. Address C, box 463, TIMES BRANCH OFFICE.

FOR SALE—POULTRY RANCH OF 2½ ACRES, handy, equipped with nearly 2000 White Leghorns; Take Covina car to BALDWIN PARK, walk one block north.

HOTELS—LODGING HOUSES—
For Sale, Exchange, Lease, Wanted.

FOR EXCHANGE—REAL SNAPS, ALL BARGAINS.
Headquarters for Exchanges.
DECKER, 452½ S. Broadway.

50-room apts., everything new, O.K.	$4500
12-room apts., new, sell at cost	$850
32 rooms, apts., new, want bungalow	$3500
11 rooms, this is a bargain	$850
30 rooms, want exchange, city	$6500
40-room apt., this is good	$4500
30-room hotel, give offer	$800
68-room apts., good place	$3500
18 rooms, good buy	$950
57 acres, highly cultivated; exchange	$42,000
Bungalow, beautiful home, ex. apts.	$5500
Flat building, beautiful home, ex. apts.	$5500
Flat building, fine income; exchange	$30,000
18 rooms, transient	$2000
12 rooms, must sell	$350
36 rooms, new, exchange	$2000
32 rooms, apartments, new, exchange	$3500
10 rooms, bargain	$500
40 rooms, apartments, account sickness	$1300
50 rooms, apartments, what have you?	$4500
68 rooms, money-maker	$4000
18 rooms, apartments, good thing	$950
14 rooms, transient, elegant	$1800
Orange grove, 21 acres, wants apartment	$25,000
Orange grove, wants apartment	$15,000
Walnut grove, wants bungalow	$7000
100-room hotel, hot and cold water	$7500
120 rooms, exchange for bungalow	$15,000
320-acre improved ranch for city property	$12,000
7-room house in Kansas, wants climate	$5000
10 acres in frostless district, wants bungalow	$8000

H. C. DECKER, 452½ S. Broadway.

FOR LEASE—
HOTEL, JUST COMPLETED,
OCEAN PARK.

45-ROOM HOTEL, WITHIN ONE-HALF BLOCK OF OCEAN FRONT ON PIER AVE. TWELVE BATHS; STRICTLY MODERN IN EVERY RESPECT; ALL OUTSIDE ROOMS; STEAM HEAT; AUTOMATIC HOT WATER HEATER.
IN THE HEART OF THE BUSINESS DISTRICT. WILL LEASE FOR FIVE OR TEN YEARS. SEE OWNER.
S. P. JENNINGS,
SUNSET NO. 1. 109 MARINE ST.,
HOME 4128. OCEAN PARK.

MINERAL HOT SPRINGS, FULLY EQUIPPED, FOR sale, finest summer resort in Southern California, within 100 miles of Los Angeles, on fine road; two large creeks running through the place, and stocked with trout; a large acreage goes with the place; can be bought for less than the improvements are worth.
For further particulars call on
J. M. BOYD, Agent,
426 Mason Bldg. Los Angeles.

FOR SALE—LEASE AND FURNITURE MODERN flat building, located in exclusive district; 50 rooms, steam heat, all conveniences; house full, clearing $200 per month; satisfactory terms; good reasons for selling; no agents; will deal exclusively with parties looking for a good investment. Save commission. Address K, box 115, TIMES OFFICE.

FOR SALE—HOTEL MEN ATTENTION! WAKE up. The big fair is only a few months away. This Fifth st. hotel will then clear you $50 a day; now clearing $250 a month. All on one floor, 4 years lease. Particulars, COAST REALTY, 138½ S. Spring.

FOR SALE—A BARGAIN, RESTAURANT AND rooming-house, (17 rooms) on account of sickness. Rent $55, lease. Pay to investigate. 1522 E. 4TH ST.

FOR SALE—FIRST-CLASS PRIVATE BOARDING-house of fifteen rooms. Exclusive location and a bargain. Must be sold at once. 850 S. WESTLAKE AVE.

FOR SALE—NICELY FURNISHED 18 ROOMS, rooming-house for sale, at reasonable price as owners have to leave for the east at once. Inquire at 807½ S. SAN PEDRO ST. Tel. Main 8775.

FOR SALE—ALMOST GIVEN AWAY, SUBSTANTIALly furnished 26-room business men's house, paying large income; Angels' Flight. Phone OWNER, Main 7002.

FOR SALE—BEAUTIFUL SMALL HOUSE, SPLENdid high-class location, reasonable rent; want cash offer; for convalescent or boarding. Address C, box 444, TIMES BRANCH OFFICE.

WANTED—TENANT FOR 50-ROOM MODERN BRICK hotel to be built on Wall st. near Seventh; will give 10-year lease, $5 a room. Call SOUTH 7693.

FOR SALE—28 ROOMS, 3 YEARS LEASE, RENT $100. $700 cash handles, balance $25 month. PACE, 726 Story Bldg.

FOR SALE—CLOSE-IN, 8-ROOM WELL FURNISHED upper flat; price $400. 754 W. SEVENTH.

FOR SALE—10-ROOM HOUSE, 2 ROOMS PAY rent. 652 S. SPRING. Home Phone 14796.

APARTMENT HOUSES—
For Sale, Exchange, Lease, Wanted.

TO LEASE—FOUR-STORY, 84 ROOMS, BRICK AND steel apartment, just being completed, at 1010 Ingraham st., beautiful view of the city; 5 blocks, walking distance; elevator, steam heat; tile baths; ballroom, billiard-room, large parlor and lobby, finished in mahogany; this is absolutely the best apartment-house proposition in the city today. For further particulars see owner, ERNEST C. HILLMAN, 3820 S. Hill st.

FOR SALE—7 YEAR LEASE, 12 APARTMENTS, ELEGANTLY FURNISHED, OCEAN FRONT AT OCEAN PARK, BEST PLACE ON BEACH $5000, HALF CASH, BALANCE TRADE. CALL MORNINGS WILSHIRE 2888.

FOR SALE—LEASE AND FURNITURE OF HIGH-class apartment-house, 16 apartments, best residence section, 15 minutes from Broadway, immediate vicinity of the beautiful Westlake Park. See manager of LEIGHTON HOTEL.

TO LET—IF YOU WANT TO LEASE AN APARTment-house, furnished or unfurnished, we can suit you. HUNTTING REALTY COMPANY, 424 Byrne Bldg. Phone A1367.

FOR SALE—22 ROOMS, 3 YEARS LEASE, $65 rent. $300 cash, balance very easy. PACE, 726 Story Bldg.

APARTMENT, 40 ROOMS, 5 MINUTES FROM Broadway, west side, some exchange, no agents. MAIN 5200; 13983.

FOR EXCHANGE—
Business Property.

FOR EXCHANGE—$175,000 BUSINESS PROPOSItion, close to Figueroa and 7th sts.; must have $35,000 to $40,000 cash, balance can run indefinitely. Want to trade the equity of about $75,000 for clear eastern, northern or southern property. If you are in the market for a business snap, don't overlook this. V. E. STOCKWELL, 304 Grant Bldg. A1958.

FOR EXCHANGE — WESTLAKE, NEW INCOME flats, best in city; price $16,000. I want clear property to ½ value, balance mortgage. W. J. KELLY, 352 I. W. Hellman Bldg. Main 6771; 63109.

FOR EXCHANGE—FINE BUSINESS LOT IN CENtral location, $25,000, submit something of less value. H. C. HOLLINS, 729 Story Bldg. F3880, Main 7134.

FOR EXCHANGE—
Houses.

FOR EXCHANGE—
KENWOOD, near Adams, 9-room modern, 50x150, $9000, mortgage $5000; rented $50. Want clear lots. Monrovia, new 6 rooms, 50x150, fine orange trees, $4500, clear. Want small L. A. bungalow. F. C. WOOD, 607 S. Hill st., Room 236. Phones A1534; Main 723.

FOR EXCHANGE—$18,000 FLATS, $14,000 FLATS, Jefferson, $115 month; $9000 clear house; $10,000 clear Pasadena; each owner wants suburban ranch. Owners call, don't phone. "City for suburban," my specialty. RAYMOND D. FRISBIE, fifth floor 631 S. Spring.

FOR EXCHANGE—EQUITY IN HANDSOME RESIdence on West Adams Hill, rented for $75. Want Arizona property, near Prescott or vicinity, preferred. Owner in Prescott. DAVID BARRY & CO., 1216-20 Hibernian Bldg.

FOR EXCHANGE—WANT HOUSE, MODERN, good neighborhood, from $5500 to $6500. Will exchange furnishings and lease clear, Hotel 21 rooms, price $8000, and assume. Might consider good equity. Proprietor, Hotel Everett, 317½ S. MAIN ST. Phone Broadway 6852.

FOR EXCHANGE—IF YOU HAVE A MACHINE TO exchange for real estate, or real estate for a machine, list it with me; I will get you what you want. W. L. ROSS, 923 Marsh-Strong Bldg. A1532.

FOR EXCHANGE—EQUITY IN MODERN SWISS chalet, six rooms and sleeping porch, furnace, high, sightly, beautiful view, for six or seven-room house in Hollywood or city, except southwest. Owner, 705 E. AVE. 43. East 128. Griffin ave. car.

FOR EXCHANGE—ONE 4-ROOM AND ONE 5-ROOM strictly modern new bungalow near City Hall, Venice, cheap, at $1850 and $2750. Want auto, diamonds, Victrola, balance easy. P. O. Box 1906, VENICE.

FOR EXCHANGE—6-ROOM HOUSE ON BERENDO, close to Pico street, want vacant lot or better house. Owner, WEST 2934.

FOR EXCHANGE—HOUSE NEAR WESTLAKE, price $15,000, mortgage $7500. Want Glendale or beach to $10,000. BOYLE 1891.

FOR EXCHANGE—HOUSE AND LOT; ALSO INDIANapolis, Ind. lots. No commission. Owner, GARVANZA 510.

FOR EXCHANGE—NEW MODERN 5-ROOM HOUSE value $1800; mortgage $900, for good value, clear lot. OWNER, 516 Chamber of Commerce.

FOR EXCHANGE—WANT TO EXCHANGE BEAUTIful home in West Adams for lots in east side. PHONE 74855.

FOR EXCHANGE—
Houses.

FOR EXCHANGE—
A real bargain. Five-room modern bungalow, 50-foot corner lot, one block from lighted boulevard. Must sell. Make offer. H. C. BOWERS, 420 Security Bldg.

FOR EXCHANGE—
Lots.

FOR EXCHANGE—$5000. WANT WELL LOCATED lots near school, for my fine 7-room bungalow on 50-foot corner in Hollywood. Fine view mountains. Mortgage $3000. Everything modern. Address C, box 448, TIMES BRANCH OFFICE.

FOR EXCHANGE—IF YOU HAVE A MACHINE TO exchange for real estate, or real estate for a machine, list it with me; I will get you what you want. W. L. ROSS, 923 Marsh-Strong Bldg. A153?

FOR EXCHANGE—FOR 2 OR 4-PASSENGER AUTO, two choice bungalow land lots. Inquire at 2127 E. FIRST.

FOR EXCHANGE—
Country Property.

FOR EXCHANGE—

A Money Maker.

160-acre alfalfa ranch located in the heart of the San Joaquin Valley, near a good live town. 100 acres in alfalfa, balance in grain; two pumping plants, lift 20 feet. Canal water if desired. Five-room cottage, barn and outbuildings. Work stock and all the necessary farming implements. Owner wants Southern California. Price $200 per acre. This is your opportunity to step into a money maker.

C. P. BLAKEMORE LAND CO.,

410 Van Nuys Bldg.

FOR EXCHANGE—80 ACRES ALFALFA LAND, ALL UNDER WATER, FINE STAND, READY TO MOVE ON; WILL GIVE GOOD EXCHANGE TO RIGHT PARTY; LOCATED NEAR JEROME, IDAHO. GEO. J. SHOENHAIR, 804 TRUST AND SAVINGS BLDG, BROADWAY 486, A1028.

FOR EXCHANGE—240 ACRES OF PERFECT ALfalfa land, 150 acres leveled ready to sow this spring. Large pumping plant furnishing 150 inches of water, very shallow lift. Place fenced and cross fenced, part hog tight. Small house and barn. Price $200 acre. Mortgage $90 per acre due 3 and 5 years at 7 per cent. Want city property, apartment-house preferred.
PAGE & GRINSLEY,
Lindsay, Cal.

FOR EXCHANGE—13-ACRE 5 YEAR ORANGES, house, pumping plant, everything; Whittier, $22,000; mortgage $5000; want city; 12-acre walnuts, Whittier section, $13,000; 10 acres dairy ranch, $9000; 40 acres clear olive or orange land, $5000, assume; $1500 on city; each one wants city. "Ranches for city." Owners only. RAYMOND D. FRISBIE, 5th floor, 631 S. Spring.

FOR EXCHANGE—OR SALE—320 ACRES OF THE best alfalfa land in the State, 2 wells, about 160 inches of water, 1¼ miles from 2 railroads. Price $32,000. Want city or beach income. Address owner, SAMUEL HERSH, 601 H. W. Hellman.

FOR EXCHANGE—110 ACRES NEAR PORTERville. 11 in 8-year navels, two houses and barn, good well. Splendid subdivision proposition. Want apartment-house or income. Address J. P. FIRTH, Porterville.

FOR EXCHANGE—5 ACRES 4 YEAR-OLD TREES, 10 minutes walk from Upland P. O. Price $7500, want eastern property. Owner, FRANK B. CHAFFEE, Upland, Cal.

FOR EXCHANGE—$50,000; CLEAR INCOME RANCH (bank ready to loan $20,000 if desired.) Want apartment; would assume. THE REAL ESTATE EXCHANGE, 407 Chamber of Commerce.

FOR EXCHANGE—
Eastern and Northern Property.

FOR EXCHANGE—HIGHLY IMPROVED 320 ACRES, LYMAN COUNTY, SOUTH DAKOTA. FINE BUILDINGS. WHAT HAVE YOU IN CALIFORNIA? WANT HOUSE OR SOMETHING IN THE WAY OF DAIRY COWS. GEO. J. SHOENHAIR, 804 TRUST AND SAVINGS BLDG. A1028. BROADWAY 486.

FOR EXCHANGE—MODERN BUNGALOW WITH furnace and garage, S.W., 4 car lines; want Oakland, Berkeley or Alameda. Call 1054 W. 39TH PLACE.

FOR EXCHANGE — MY SPECIALTY IS TO EXchange eastern property for California. Submit your proposition for quick action. 423-424 MERCHANTS' TRUST BLDG. Main 5020, F2558.

FOR EXCHANGE—WE EXCHANGE YOUR EASTern property for California. Quick action.
REED-HOGLE COMPANY,
931 Van Nuys Bldg. F6000.

FOR EXCHANGE—100 ACRES GOOD LAND IN LOGAN COUNTY, OKLAHOMA, NEAR GUTHRIE. WHAT HAVE YOU WORTH $4000 FOR THE 100 ACRES GOOD FARM LAND, AND ALSO OIL LAND? WILL TAKE HIGH-GRADE AUTOMOBILE. GEO. J. SHOENHAIR, 804 TRUST AND SAVINGS BLDG.

FOR EXCHANGE—
Real Estate Miscellaneous.

FOR EXCHANGE—ALL THE FOLLOWING BARgains that are Bargains. We are always headquarters for Bargains in Exchanges.

18 rooms, want acreage, Hawthorne	$1250
35-room apts., new. See this	$2800
18 rooms, apts., new; wants acreage	$2200
16 rooms, flats and cash, for acreage	$1100
100 rooms, apts., lease for sale	$6000
50 rooms, exchange lot for apt. site	$3500
32 rooms, apts., full, want bungalow	$3200
We do the business. See us.	
21-room apts., Westlake district	$2000
12 rooms, a bargain	$600
10 rooms, good transient! see this	$500
6-room flat, want 12 rooms	$900
14-room, transient, 5-year lease	$2000
18 rooms, Spring st., lease	$1500
25 rooms, always full, exchange	$1100
56-room, corner hotel, lease	$2500
52 rooms, apts., lease; want bungalow	$4000
11 rooms, exchange, lot in Boyle Heights	$700
76-room, apts., want deposit back	$1825
50-room, apts., want bungalow	$8000
40 rooms, apts., part exchange, cheap rent	$3750
55 rooms, hotel, corner in business section	$6000
83 rooms, new brick apts., exchange	$15,000
26-room, transient. What have you?	$2800
62-room, corner, business section, transient	$4000
30 rooms, lease for sale	$1200

We do make exchanges.
Busiest place in town.
DECKER, 452½ S. Broadway.

FOR EXCHANGE—

STOCKS, BONDS, CITY LOTS, HOUSES.

Free of incumbrance, for exchange for acreage in California. What have you? Address B, box 332, TIMES BRANCH OFFICE.

FOR EXCHANGE—
R. R. ROGERS of CALKINS INVESTMENT CORporation, 424-425-426 Central Bldg., will exchange your property and will post a $10,000 bond that deals will be carried through and a profit made to the owner, but we handle exclusive property only.

FOR EXCHANGE—$22,000 WORTH CITY PROPerty, Pasadena and Long Beach, incumbrance $7000. Want large or small ranch for all or part. H. A. McHENRY, 1282 Summit, Pasadena. Phone Colorado 6932.

FOR EXCHANGE—J. GOLD & SONS, 301 CURrier Bldg., buy and exchange real estate all over the world if your prices are right. We charge no commission.

FOR EXCHANGE — CLEAR LOT IN HIGHLAND Park, addition to Los Angeles, for beach lot at Hermosa or Manhattan. Phone WILSHIRE 1090; 51472.

FOR EXCHANGE—"YOUR PROPERTY FOR SOMEthing better—with cash." Ranches for city and city for ranches. Do business quickly. THOMAS DUGAN, 708 San Fernando Bldg. A4556.

FOR EXCHANGE—BEN WHITE WILL EXCHANGE your property. 304 BRYSON BLDG., Second and Spring. Member L.A.R.B.

FOR EXCHANGE—I MATCH ANY TRADE, LARGE or small, in farm or city property, in any State. J. A. KING, Room 1, Lyon Bldg., Riverside, Cal.

FOR EXCHANGE—310 ACRES AT CORONA, RIVERside Co., 100 acres, Texas, $27,750, for apartments. W. L. ARMANTAGE, 303 Bryson Bldg.

FOR EXCHANGE—FIRST-CLASS SECURITIES TO exchange for unincumbered real estate. Owners only. Address N, box 30, TIMES OFFICE.

FOR EXCHANGE — WE SPECIALIZE ON EXchanges for results. Leave it with PETERSON, 424 W. Sixth st.

BUSINESS INVESTMENTS—

WANT TO MEET A FEW GOOD MEN TO FORM syndicate to purchase, develop and subdivide large tract of fine level irrigable land, with water; favorable climatic conditions; can be had at a bargain; strong bank will act as trustee for all parties in interest. This is a rare opportunity. Act quickly. Want to deal with principals only. Address K, box 142, TIMES OFFICE.

FIRST-CLASS INVESTMENT. TEN YEARS ESTABLISHED BUSINESS. CAN HAVE PERMANENT POSITION WITH INVESTMENT IF DESIRED. INVESTIGATION SOLICITED. BEST BANK AND COMMERCIAL REFERENCES. ADDRESS N, BOX 30, TIMES OFFICE.

OPPORTUNITY FOR MAN WITH FROM $3000 TO $5000 to secure ½ interest in established, prosperous Broadway business, long lease, ample security. Write at once. Address N, box 74, TIMES OFFICE.

FOR EXCHANGE—CHOICE BUSINESS PROPERTY in live town in northwest, paying better than 10 per cent., for stock merchandise. Address M, box 166, TIMES OFFICE.

BUSINESS CHANCES—
Of Many Kinds Unclassified.

FOR SALE—CIGAR STAND, VERY CENTRAL, stock and fixtures about $850; this is a good one and will be sold quick. W. B. SWAN, Main 8583.

FOR SALE—ONE OF THE BEST PAYING BEAUTY parlors, in city. 502 SECURITY BLDG.

FOR SALE—CIGAR STORE, RENT $36. TAKING in $500 a month. SOUTH 1634.

$800 BUYS INTEREST FINE PAYING STORE. PHOENIX, 355 S. Broadway, room 202.

BUSINESS CHANCES—
Of Many Kinds Unclassified.

ON ACCOUNT OF A DISAPPOINTMENT

on the part of a friend who was to join me in an investment which is now under way, and paying splendidly, I want a man with $5000 to take it up; I can prove the worth of this proposition, but I need quick action.

Address B, box 329, TIMES BRANCH OFFICE.

RARE INVESTMENT—

We own and offer for sale control of stock in growing manufacturing business in Los Angeles; established six years and doing business of $50,000 annually; certified statement of assets and liabilities; position with investment. Address A, box 533, TIMES BRANCH OFFICE.

GARAGE FOR SALE—
LARGE FIREPROOF BUILDING, LONG LEASE AND CHEAP RENT; BEST EQUIPPED AND FINEST LOCATION IN CITY; GUARANTEE NET PROFITS NOT LESS THAN $500 A MONTH. PRICE $11,000; HALF CASH; WHICH INCLUDES LARGE STOCK AND FOUR AUTOS. DEATH CAUSE OF SALE.
GOLDEN STATE INVESTMENT CO.,
SUITE 910 TITLE INS. BLDG.
PHONES: F2048, OR MAIN 687.

MAYBE YOU ARE ONE OF THE HUNDREDS GETting to one of the larger towns in California, with not sufficient funds to take a hold, if you are, we have something in this lively little town that will interest you. Neat little restaurant, everything complete, doing a business of about $70 daily; rent $60 month, long lease, run with little help. Great money maker. $1000, ½ cash will handle. SALISBURY REALTY COMPANY, El Centro, Cal.

FOR SALE—THE BEST PAYING SALOON IN IMperial Valley. Stock runs about $3500; fixtures worth $3500. Long lease, $100 month, shows profit of $600 monthly. Keg beer sells at 10 cents a glass. Will sell for $10,000 cash, or good bankable paper.
SALISBURY REALTY COMPANY,
Headquarters for bargains in Imperial Valley property. El Centro, Cal.

FOR SALE—I HAVE A CASH GROCERY AND FRUIT store, right in the heart of a rich town of Southern Arizona; I worked hard for five years, have made my pile, and want to quit; no other reason for selling out. If you don't believe it come and see for yourself. No equities, trades or agents considered. Price $6500. Address L, box 143, TIMES OFFICE.

FOR SALE—STOCK OF DRY GOODS, NOTIONS, LACES, EMBROIDERIES, FURNISHINGS, HAIR GOODS, INVOICING $5450, FIXTURES $670, LOCATED AT 305 W. MAIN ST., SANTA ANA, CAL. WILL BE SOLD TO HIGHEST BIDDER AT 2 O'CLOCK, WEDNESDAY THE 14TH INST., AT 728 HIGGINS BLDG. INVENTORY MAY BE SEEN AT THIS ADDRESS AND ARRANGEMENTS MADE FOR INSPECTION OF STORE.

WOULD LIKE TO MEET PARTY WITH A FEW hundred dollars, willing to investigate my proposition. A high class business in the making, dealing exclusively with banks, in the line of advertising. Young man preferred and must be absolutely reliable, enthusiastic and efficient. Address for appointment, C, box 395, TIMES BRANCH OFFICE.

BUSINESS MEN ATTENTION!
We have clients who want to enter into business of various kinds. For quick returns list at once with us. Nothing too large or small for us to handle.
HOPKINS & WIDNER,
719 L. A. Investment Bldg.
Main 1008. A5193.

IF YOU WANT TO MAKE $50,000 THE COMING year with little investment, investigate my new valuable U. S. patent issued last month for country district toilet without sewer or water system. It is the one thing needed to make home life complete in the country. I want a live partner and will show you how to make the money. Write me, E. L. MILLER, Box 214, Glendale, Cal.

PARTY LEAVING CITY IMMEDIATELY WISHES to dispose of one-quarter interest in one of the best-known and most up-to-date printing offices in the city; buyer must be good business man and capable of taking charge of office and outside business; salary attached; only those having from $1000 up will be considered. Address L, box 225, TIMES OFFICE.

CASH GROCERY AND SCHOOL SUPPLIES, NEAR largest school in the city. No fixtures to buy. Rent $25; 2 living-rooms. Will sell at invoice price of stock. No bonus. Illness compels owner to leave at once. Good business. TITLE GUARANTEE SALES CO., 423½ S. Spring.

EXCEPTIONAL OPPORTUNITY—
For Rent—Picture theater seating 500; rent $250. To responsible party will rent for $200 first 6 months. Fully equipped. Don't miss this.
HOPKINS & WIDNER,
719 L. A. Investment Bldg.

AM COMPELLED TO GO TO ALASKA ON ACcount of business there. Must sacrifice my restaurant for $400; cost $800 to equip. Fine corner. Good business.
CHICAGO BROKER,
124½ S. Spring.

AN INVESTMENT OF $700 WILL NOT ONLY bring you 7 per cent. on your money, but will pay $95 per month for looking after your investment; this may sound like a fish story, but if you will write will give you proof. Address C, box 480, TIMES BRANCH OFFICE.

WANTED—A WORKING SUPERINTENDENT FOR a gravel mine (ancient channel.) Place permanent, salary good, to an economical manager and one who can push work and get results. REYNOLDS, 716 Trust and Savings Bldg.

NICE CORNER GROCERY AND GENERAL MERchandise store for sale; 4-room flat in connection; furniture included. Owner has other immediate business. 900 SUNSET BLVD. Phone Main 8009.

FIRST-CLASS INVESTMENT, CAPITAL REQUIRED, WITH SERVICES OR NOT. BUSINESS ESTABLISHED TEN YEARS. A1 BANK REFERENCES. WILL STAND THOROUGH INVESTIGATION. INTERVIEW UPON REQUEST. ADDRESS N, BOX 29, TIMES OFFICE.

FOR SALE—GROCERY STORE WITH 3 LIVING-rooms in one of fastest growing beaches in Southern California, cheap rent, apartment-house, trade, will invoice. 120 ASHLAND AVE., near Speedway, Ocean Park, Cal.

BRICK MAKER OF MANY YEARS' EXPERIENCE on the Pacific Coast will contract for the making of half million brick and upward, or seeks suitable locality to establish a brickyard. Will go out of State. Address VN, box 85, TIMES OFFICE.

HAVE BEST LOCATION FOR BARBER SHOP IN the city. A-1 trade, elaborate club. All electrical equipment, etc., furnished. No rent, half interest cheap. Receipts $800 per month or better. Fifth floor, 313 W. THIRD.

CONFECTIONERY STORE, A-1 LOCATION, DOING fine business. Price $1500; $800 cash, balance in trade.
HOPKINS & WIDNER,
719 L. A. Investment Bldg.

FOR SALE—HIGH-CLASS SALOON IN PHOENIX, Ariz. Good location, long lease. Price $11,000, two-thirds cash. Balance to suit. Address Box 162, PHOENIX, ARIZ.

FOR SALE—CONFECTIONERY AND ICE CREAM parlor, serving lunches, to be sold at a bargain. Come and see this. 46 W. COLORADO ST., Pasadena.

FOR SALE—FRUIT STORE, CIGAR STAND AND soda fountain, best location in town. Will trade. No agents. Address N, box 32, TIMES OFFICE.

DO YOU WANT TO TAKE INTEREST IN BUSIness for $1500, give your entire time? Clears net $375 monthly. Particulars, 355 S. BROADWAY, room 202.

FOR SALE—A HIGH-CLASS MOTION PICTURE theater, beautifully equipped; has a good high-grade patronage and is a money-maker. See RICH & RUGAR, 114 Merchants' Trust Bldg.

FOR SALE—CIGAR STAND, CONFECTIONARY AND basket grocery, good location, good lease and reasonable rent, investigate. Will prove this a good buy. Price $1000. W. B. SWAN, Main 8583.

FOR SALE—FULLY EQUIPPED, ESTABLISHED mountain resort, close to Los Angeles. Trout and deer in abundance. Terms. 512 MARSH-STRONG BLDG.

INTEREST IN PATENTED DEVICE NECESSARY to all households can be manufactured and sold cheaply. Big money maker. Address PATENT, C, box 447, TIMES BRANCH OFFICE.

FOR SALE—NICE GROCERY STORE, SOUTHwest; cleared $1200 last year; run by man and wife; low rent; will invoice; other interests require my attention. 5823 MONETA.

FOR SALE—CANDY STORE, CENTRALLY LOCATed, established three years; good lease, doing a paying business. A bargain. Address B, box 455, TIMES BRANCH OFFICE.

PHOTOGRAPH STUDIO, BARGAIN, EASY TERMS. Owner called abroad to settle an estate. Must sell at once. Address Box 1, TIMES OFFICE, San Diego.

FOR SALE—CASH GROCERY. NO SOLICITING, fine for man and wife, see this if you are looking for nice clean stock. No agents. Address L, box 53, TIMES OFFICE.

NEWSPAPER AND JOB PRINTING OFFICES IN Southern California, $500; will take good weekly. THE PRINTERS' EXCHANGE, 222 Franklin st. Used printing equipment.

FOR EXCHANGE—CHOICE BUSINESS PROPERTY in live town in northwest, paying better than 10 per cent., for stock merchandise. Address M, box 166, TIMES OFFICE.

FOR SALE—A NEW ESTABLISHED FLORIST AND Nursery business, good lease, on ground 5 acres, rent reasonable. For particulars address A. SCHULTZ, box 473, Eureka, Cal.

BARBER SHOP IN PROMINENT OFFICE BUILDING, rent $25, including everything, long lease; genuine snap, at invoice, about $150. See Leach, with COAST CO., 138½ S. Spring st.

FOR SALE—A BARGAIN IF SOLD BEFORE JAN. 15th. Grocery store, with or without soda fountain; four living-rooms; rent reasonable. 5907 MONETA AVE.

FOR SALE—CONFECTIONERY WITH LUNCHEONette, $385 down, balance terms. Call OWNER, South 632.

FOR SALE—STOCK AND FIXTURES OF STORE of Merriam estate; will take some trade. A. J. GROFF, Pomona.

BARBER SHOP, FOUR CHAIRS, FOR SALE, WITH lease, $490. Partners disagree. 542 S. SPRING STREET.

FOR SALE—A VARIETY STORE IN WHITTIER, Cal. Established 6 years. E. RAGOS, 105 S. Greenleaf ave., Whittier, Cal.

WANTED—TO MEET PARTIES DESIROUS TO ENgage in manufacture of yarn and cloth. MERRY & ELLIOTT, 1027 Wall.

BUSINESS CHANCES—
Of Many Kinds Unclassified.

WANTED—PARTY WITH $1000 OR $2000 WHO will go in with owner of a large new brick warehouse, 22,000 square feet of floor space, for storage purposes. This warehouse is located in the best part of the industrial district, close to depots. This warehouse is suitable for storing automobiles, furniture, lumber, machinery, hardware or hay; party must understand the storage business. Good opportunity to make money. See us at once. SEVENTH STREET IMPROVEMENT CO., 1327 W. Seventh st. Phone Wilshire 1315.

FOR SALE—A BOOK AND STATIONERY STORE in Santa Barbara, Cal. Sales last year $25,000, on which there is a profit of 30 to 33 per cent. Owner has an offer to go into other business which he would like to accept; clean stock, which will invoice about $12,000 or $14,000; need not be all cash. If interested write the owner, H. L. OSBORNE, 731 State st., Santa Barbara.

IMMEDIATE ACTION WILL SECURE AT HALF its value delicatessen, bakery goods and lunch-room, clearing $100 monthly; located in apartment-house district, west; long lease, low rent. Price too low to sound good. TITLE GUARANTEE SALES CO., 423½ S. Spring.

WANTED—A HIGH-GRADE, FIRST-CLASS STOCK salesman to sell a block of stock in a first-class mine, just going into production. Gold in sight. Mine is both gravel and quartz. Will pay good commission. REYNOLDS, 716 Trust and Savings Bldg.

FOR SALE—SHOWCASE BARGAINS AT WEBER'S. Soda fountain? See WEBER'S. Office furniture? See WEBER'S. Largest stock showcases in the West. WEBER'S. Grocers' display cases? See WEBER'S. Jewelry display cases? See WEBER'S.

WANTED—AN IDEA! WHO CAN THINK OF some simple thing to patent? Protect your ideas, they may bring you wealth. Write for "Needed Inventions" and "How to Get Your Patent and Your Money." RANDOLPH & CO., Patent Attorneys, Washington, D. C.

MAKE $5 A DAY ELECTROPLATING FLOWERS, leaves, insects, lace, etc., for hat and stickpins, brooches, etc.; complete instructions $1. Send 10 cents in silver for sample and circular. M. SCOTT, 330 Walker Bldg., Seattle, Wash.

THE CUT-RATE FURNITURE MOVING COMPANY will move all your furniture and piano by contract for $6 or $8. Beach and country trips cheap. Phone day or night. BOYLE 2065. HOME 41450.

ONE-THIRD INTEREST MANUFACTURING CORporation, $2000. Guaranteed business $6750 in 3 months; must sell. Office president if desired. Thoroughly established. Owner. Address C, box 398, TIMES BRANCH OFFICE.

FOR SALE—OR RENT, BAKERY DOING A GOOD business; must sell at once; a fine opportunity to get a good established business for little money. Call 124 N. GLENDALE AVE., Tropico, Cal. Phone Glendale 779.

WANT TO MEET PARTY WITH $5000 TO BEcome associated for the purpose of colonizing several thousand acres of good rich land with plenty of water. Time is ripe for good results. Address K, box 143, TIMES OFFICE.

WILL SELL TO A QUICK BUYER, ONE OF THE best grocery and delicatessen corner stores in the city, on Temple extension line, near Dayton Heights, near Normal School. Price $850 cash. No agents. 601 N. VIRGIL AVE. Corner Clinton st.

HAVE BEST LOCATION FOR BEAUTY AND HAIR shop in the city. A-1 trade. Elaborate club. All equipment furnished. Half interest cheap, no rent; will take in $500 per month or better. See MR. ELIASON, Fifth floor, 313 W. Third.

FOR SALE—NEWS STAND DOING FOURTEEN thousand per year, five hundred subscribers, thirty-two hundred dollars will handle. Cash, no trade. Address M, box 163, TIMES OFFICE.

NEWS STAND, CONFECTIONERY, SODA FOUNtain, cigars and tobacco, all in one; living-room, good location; cheap rent; suitable for man and wife, or two persons. Call A3954.

CORPORATIONS ORGANIZED; IF YOU HAVE stocks or bonds for sale, let us try to help you find a market. McCONNELL, FOSTER & CO., Brokers, 1002 White Bldg., Buffalo, N. Y.

FOR SALE—LAUNDRY DOING GOOD BUSINESS. Reason for selling, poor health. Price $1600. For information see owner, 309 N. BROADWAY, Santa Ana, Cal.

TO LET—THEATER WITH 500 SEATS, NICELY furnished, full equipment, doing good business. Rent reasonable. Address C, box 329, TIMES BRANCH OFFICE.

BUTCHERS TAKE NOTICE—A FINE CHANCE FOR a good man, newly built store; no opposition. Inquire on premises, corner of HOLLIDAY AND BELLEVUE AVE. Angeleno car. E. J. McMILLEN.

FOR SALE—CIGAR STAND AND LUNCH BUSIness, a dandy proposition for $750. See owner at 550 W. PICO, any time.

VULCANIZING BUSINESS, STEAM BOILER AND fixtures, worth $1000. Have to sell, best offer takes it. 1530 W. PICO. Phone 21752.

FOR SALE—DELICATESSEN AND LUNCH ROOM, fine opportunity for baker. Will sell reasonable. Address 32 N. MARENGO AVE., Pasadena.

GROCERY FIXTURES, $400; WILL INVOICE ABOUT $1400; all cash; will sell for cash only; no agent. PHONE 52527.

LARGE 7-STOOL LUNCH WAGON, FULLY EQUIPped, will sacrifice for cash if sold immediately. Call East 2621. Ask for MRS. GILL.

TELEPHONE "WANT ADS."—
For insertion in the Sunday Times should be ordered before the rush of business Saturday night.

FOR SALE—FINE MANUFACTURING BUSINESS, 2 years selling to trade; $500 will handle; other business. VERMONT 2535 or 1851 S. Hoover.

FOR SALE—AN OLD ESTABLISHED TAILOR SHOP, a real bargain. 2005 WEST MAIN, West Alhambra, Cal.

FOR SALE—THE TIMES AGENCY AT REDLANDS, cheap and on easy terms. Address J. B. SNYDER, care The Times, Los Angeles.

BARBER SHOP, NEAT LITTLE STAND, AT NO. 2 car barns and shops. 236 E. 53RD ST. Maple ave. car.

FOR SALE—BEAUTIFUL CAFE DOING GOOD business. Good reasons for selling. 1003 S. FIGUEROA ST.

CORNER GROCERY, GOOD LOCATION FOR butcher; living-rooms modern; $500; some terms. Principals only. Phone SOUTH 1845.

FOR SALE—RESTAURANT, DOING $30 A DAY; rent $25; snap if you hurry. Call 1236 S. MAIN.

FOR SALE—A GOOD CITY TIMES ROUTE ON easy payments. Address J. B. SNYDER, Times Office.

FOR SALE—CADILLAC LUNCH COUNTER, GOOD location. 136 S. LOS ANGELES ST.

BUSINESS CHANCES—
Wanted and Miscellaneous.

WE HAVE TWO CLIENTS WHO WANT TO PURchase picture theaters. One must be first-class house and show good returns, the other of medium price. HOPKINS & WIDNER, 719 L. A. Investment Bldg.

WANTED—TO RENT A TWO OR THREE CHAIR barber shop. Address N, box 13, TIMES OFFICE.

SWAPS—
All Sorts.

FOR EXCHANGE—EDISON HOME PHONOGRAPH, cost $50, and 60 records, for White Rock or Leghorn hens, or what have you? Call before 9 or after 5 at 603 W. 42D PLACE. Phone 28571, Vermont 3464.

FOR EXCHANGE—LOT 3, BLOCK 60, PASADENA Villa Tract, to trade for horse, wagon, cow or chickens or what? C. H. FISHER, Lankershim, Cal.

FOR EXCHANGE—ONE INDIAN MOTORCYCLE, good condition, free engine and attachments. 1266 W. SECOND ST.

FOR EXCHANGE—$250 DENTAL CHAIR. WANT motorcycle, Victor talking machine, what have you? Phone BOYLE 1734.

MONEY TO LOAN—
Real Estate and Improvements.

MONEY LOANED ON REAL ESTATE, LISTED stocks, bonds and on personal security; notes and commercial paper bought. TRADERS' EXCHANGE, 231 Bryson Bldg. Bwy. 5190, A5602.

TO LOAN—$200,000, CITY OR COUNTRY.
S. R. EARNEST & CO.,
831 H. W. Hellman Bldg. A4757, Main 5555.

MONEY TO LOAN—$2000 AT 7 PER CENT., ON first-class Hollywood property. 5210 Hollywood Blvd. Hollywood 69. 59595. JOHN R. HEFLIN.

FIRST AND SECOND MORTGAGE LOANS. MONEY waiting. ERNEST F. FAIR CO., 421 Grant Bldg. F6296.

PLANS FOR APARTMENTS, ETC., WITH MONEY to loan good lots required. SCOTT, Architect. Phones F3768. Main 7208.

CONSERVATIVE MORTGAGE LOANS NEGOTIATED prompt action and results. ESTES & ARNOLD, A3405. 1101 Trust & Savings Bldg. Main 4905.

I HAVE $5000 PRIVATE MONEY TO LOAN; NO agents need apply. RUSSELL M'D. TAYLOR, 801 Security Bldg.

TO LOAN—ABUNDANCE OF MONEY FOR CONservative loans; also a limited amount for building loans. H. C. HOLLINS, 729 Story Bldg. F3880, Main 7134.

TEN PER CENT. SECOND MORTGAGE LOANS. MORTGAGE INVESTMENT COMPANY, 932 Union Oil Bldg. Main 3849. 66090.

TO LOAN—$1000 OR $1500, 3 YEARS, FIRST mortgage, south side. EDWARD M. SAVAGE, 4117 Wall st. Phone 29079.

PRIVATE MONEY, 6 AND 7 PER CENT., CITY OR country and building loans. LOCKHART & SON, 731 H. W. Hellman Bldg. A2776, Main 4335.

BUILDING LOANS. LOT MUST BE CLEAR OR nearly so. WESTON BUILDING COMPANY, 607 Lankershim Bldg., 126 W. Third. Main 2646.

QUICK SHORT LOANS—
On mortgages, trust deeds, contracts. Reasonable rates; easy payments. 817 VAN NUYS BLDG.

MONEY FOR CITY VACANT OR IMPROVED.
FRED M. WELLS,
705 Union Oil Bldg. A5737, Main 1175.

FARNSWORTH BROS. MAKE LOANS ON REAL estate, building loans a specialty. 1026 VAN NUYS BLDG. F1209. Main 4096.

PLENTY READY PRIVATE MONEY, CITY, COUNtry, papers free. 14542. FILLEY, 334 Title Insurance Bldg.

MONEY LOANED ON REAL ESTATE, BUILDING loans; no delay in making loans. J. L. BRADY, 516 Stimson Bldg. Phone A2156.

MONEY TO LOAN ON CITY OR COUNTRY PROPerty. EDWARD C. CRIBB CO., Consolidated Realty Bldg.

FIRST MORTGAGES BOUGHT AND SOLD. JAMES L. ELAM, 608 Security Bldg. Office hours, 10 to 12 a.m., Phones—Main 5585, and F3727.

MONEY TO LOAN—CURRENT RATES—
C. B. WILLIAMS, Mgr. Loan Dept.,
A. E. HALSEY CO., Main 191; F6107.

MONEY TO LOAN WITHOUT COMMISSION, $2500, $2000, $1800, $1500; 7 per cent. Address M, box 98, TIMES OFFICE.

PRIVATE MONEY TO LOAN ON NEW HOMES, without commission, in west part of city. Address C, box 351, TIMES BRANCH OFFICE.

MONEY TO LOAN—ON CITY AND RANCH PROPerty. C. A. BOGUE, 187 N. Fair Oaks, Pasadena.

TO LOAN—$6000, $1200, $1000 AT 7 PER CENT. R. D. LIST, 1021 Central Bldg.

TO LOAN—$2000 TO $5000 ON FIRST MORTgage, improved city, 7 per cent. SPOHR & VANCE, 309 Columbia Trust Bldg.

MONEY LOANED — CONTRACTS AND MORTgages bought. A. McCALL, 314 Bullard Blk.

MONEY TO LOAN—
Real Estate and [illegible]

WE HAVE SEVERAL AMOUNTS [illegible] at 7 per cent., for [illegible] property, 50 per [illegible]

BAYLY BROS.

TO LOAN—SHORT TIME [illegible] ESTATE. WE MAKE [illegible] second mortgages on real estate [illegible] few months, or in [illegible] ferred. Our rates are [illegible] charge. We handle our own [illegible] you the money the same day [illegible] property. No application [illegible] no commission, no [illegible] fees to pay. WE BUY [illegible] real estate contracts. NOURSE & COMPANY [illegible] Bank Bldg., corner Second and Spring. A3560, Broadway 1811.

MONEY TO LOAN—
Interest at 6, 7 and 8 per [illegible] No delays, no red tape [illegible] Large and small city loans [illegible] Southwest [illegible] IMPROVED RANCH LOANS [illegible] Cash for mortgages [illegible] WE MAKE STRAIGHT [illegible] For Bungalows, Apartments [illegible] We furnish [illegible] MATTHEWS & [illegible] The Leading Mortgage [illegible] 329 Douglas Bldg. [illegible]

MONEY LOANED—
Large or small Amounts on [illegible]
RALPH YOUNG [illegible] 300 Marsh-Strong Bldg.

MONEY TO LOAN—
WE HAVE PLENTY OF 7 PER CENT. [illegible] COME AND SEE US. CONWAY & CLEARMAN, 405 LAUGHLIN BLDG.

TO LOAN—MONEY—
ANY AMOUNT ON CITY OR COUNTRY [illegible] APPLY TO MR. KELLY [illegible] ROBERT MARSH & CO. [illegible] NINTH, SPRING AND [illegible] HOME 10175.

QUICK SHORT LOANS ON REAL [illegible] $50 to $2500. First or second [illegible] contracts. Money furnished [illegible] certificate or title charges [illegible] own funds and [illegible] deeds and mortgages bought [illegible] 214 Security Bldg., 510 South Spring [illegible] Main 296.

$25,000 TO LOAN AT 6 OR 7 PER [illegible] security must be worth at least [illegible] consider acreage or city.

J. C. Tover, SNOWBALL-SULLIVAN [illegible] 167-169 E. Colorado st., Pasadena.

MONEY TO LOAN — IN LARGE [illegible] amounts at current rates on [illegible] estate, improved or unimproved [illegible] McCONNELL & [illegible] Established 1886.

WE LOAN MONEY TO BUILD [illegible] soon as your plans and [illegible] namely, an indorser [illegible] page on real estate [illegible] H. W. Hellman Bldg. [illegible]

WE MAKE BUILDING LOANS [illegible] clear lot, and furnish plans [illegible] money to build out of [illegible] contract price. I. F. [illegible] Investment Bldg. F3916 [illegible]

MONEY TO LOAN—S. W. [illegible] COX BLDG. Mortgage [illegible] specialty. If you want [illegible] me. Reference First National [illegible]

MONEY TO LOAN—CAN LOAN [illegible] on good business property [illegible] money quick on property [illegible] me know. Address N, box [illegible]

$3000 TO $10,000 TO LOAN [illegible] 8 per cent. on improved [illegible] west or southwest. No agents [illegible] 174, TIMES OFFICE.

WE HAVE OUR OWN FUNDS TO LOAN [illegible] $4500 on first; also quick action [illegible] deeds. A1776. J. HARRIS, 1115 [illegible]

WANT APPLICATIONS [illegible] property, reasonable rates [illegible] TAIT, [illegible] M. 5678.

MONEY TO LOAN—
Salaries and Chattels.

IF YOU WANT A REASONABLE [illegible] to borrow money on your [illegible] piano, wagons and live stock [illegible] mistake by coming to us [illegible] your possession and pay [illegible] month. Let us tell you [illegible] office or at your home. CENTRAL LOAN COMPANY [illegible] 509 SECURITY BLDG. [illegible]

LOANS ON FURNITURE, PIANOS [illegible] WAGONS, LIVE STOCK [illegible]

BEST RATE AND EASIEST [illegible] FIDELITY LOAN CO. [illegible] 228 W. Fourth [illegible] Phones: Home F8651, Broadway [illegible]

DIAMOND LOANS, 1 TO 2 PER CENT. [illegible] 306-307 [illegible] Bldg. Established 12 years [illegible] kept bank vault. WE BUY DIAMONDS [illegible]

DO YOU WANT MONEY? I HAVE [illegible] hundred to five [illegible] real estate. Call 607 S. FIGUEROA [illegible] INGTON.

SALARIED MEN AND [illegible] without delay or [illegible] CO., 411 O. T. Johnson Bldg.

LOANS ON DIAMONDS [illegible] references. FRITCH-LOGGER [illegible]

MONEY WANTED—
Real Estate and Collaterals.

WANTED—$1000 FOR [illegible] residence property. Owner [illegible] to net you 8 per cent. [illegible] Good proposition. Want to [illegible] cipal. No agents. Address [illegible] BRANCH OFFICE.

WANTED—$60,000, SECURED [illegible] finest boulevard in the county [illegible] Broadway. Water, electric [illegible] and car service [illegible]

WANTED—$3000 [illegible] per cent. [illegible] close in. Large income [illegible] CO., 331 H. W. Hellman Bldg. [illegible] 2385.

WANTED—
$10,000—At 7 per cent., 1, 2, 3 [illegible] high-class ranch property [illegible] C. B. BERGER & CO. [illegible] 304-5 Lankershim Bldg. [illegible]

WANTED—$700 FOR ONE OR TWO [illegible] PER CENT. INTEREST AND [illegible] SECOND MORTGAGE ON [illegible] VALUE $6500. ADDRESS [illegible] FICE.

WANTED—TO BORROW [illegible] dustrial income property [illegible] edge security. Will [illegible] Will take for long [illegible] terest. Address [illegible]

WANTED—TO SELL $3500 7 PER [illegible] gage on high class [illegible] run. Owner of mortgage [illegible] personally guarantee [illegible] secure. JOHN P. NEWELL [illegible]

WANTED—$15,000 FOR 3 YEARS [illegible] proved income [illegible] wanted a [illegible] value. See MR. BAKER [illegible] Corporation, 419 [illegible]

WANTED—MONEY—
Will pay 8 per cent. for [illegible] house and lot [illegible] provements. Address [illegible] OFFICE.

WANTED—$7500 ON FOUR [illegible] 100 acres [illegible] California [illegible] FILLEY, 335 Title [illegible]

FOR SALE—FIRST MORTGAGE [illegible] ed by $5000 [illegible] taken at once [illegible] STOCKWELL, 304 Grant [illegible]

WANTED—$5000, 7 PER CENT. [illegible] gage loan on city [illegible] pals only. Address [illegible] OFFICE.

WANTED—$1000 FOR THREE [illegible] cent.; city improved property [illegible] A5257.

WANTED—FROM PRIVATE [illegible] mortgage loan of $10,000 [illegible] town Los Angeles business [illegible] Owner, 638 STORY BLDG. [illegible]

WANTED—TO BORROW [illegible] city at 7 per cent. [illegible] See Owner, at 645 W. [illegible] 5202.

WANTED—$800 AT 8 PER CENT. [illegible] foot Vermont ave. [illegible] Inside lots [illegible] 449, TIMES BRANCH OFFICE.

WANTED—$1000 ON FIRST [illegible] lot 50x150 [illegible] Ocean Beach [illegible]

WANTED — $1000 ON [illegible] in, to replace [illegible] dress A, box 428 [illegible]

MONEY WANTED [illegible]

J. C. CRIBLER [illegible]

WANTED—FROM PRIVATE [illegible] 2 to 5 years [illegible] acres, Coachella Valley [illegible]

WANTED—$1500 AT 7 PER [illegible] bungalow at [illegible] house $3500 [illegible]

WANTED—$3000 AT 7 PER [illegible] sion on [illegible] box 227, TIMES OFFICE [illegible]

WANTED—$2500 PRIVATE [illegible] on bungalow [illegible] Address [illegible]

WANTED—MONEY—FOR [illegible] sell house [illegible] dress N, box 46 [illegible]

WANTED—MONEY WANTED [illegible] $1500 [illegible]

Classified Liners.

MONEY WANTED—
Real Estate and Collaterals.

[illegible] MONEY ON PICO STREET BLOCK.

$[illegible] FOR 3 YEARS, 6 PER CENT.

[illegible] IS ON ONE OF THE VERY BEST CORNERS [illegible] PICO STREET, IMPROVED WITH A VERY [illegible] FOUR-STORY BRICK BUSINESS BLOCK, ALL [illegible] LEASE. ABSOLUTELY THE VERY CHOICEST [illegible] LOAN WE HAVE HAD TO OFFER FOR [illegible] MAKER OF NOTE IS VERY PROMINENT [illegible] CIRCLES AND STRONG FINANCIALLY. [illegible] OVERLOOK THIS OPPORTUNITY. [illegible] FULL PARTICULARS FROM MR. MINES, W. W. MINES & CO.

$[illegible] AT 7 PER CENT.
$[illegible] AT 7 PER CENT.
$[illegible] AT 7 PER CENT.
ONE OR 3 YEARS.

[illegible] W. SEVENTH ST. PROPERTY [illegible] THE SAFEST AND BEST PROPERTY [illegible] CITY TO LOAN ON. HAVE SEVERAL [illegible] DESIRING LOANS. IF YOU WANT [illegible] MORTGAGES SEE US. SEVENTH STREET [illegible] CO., 1327 W. SEVENTH ST. WIL- [illegible]

[illegible] FOR SALE REAL ESTATE CONTRACT, [illegible] about $1860, payable $15 a month [illegible] $2800. Big discount for cash. [illegible]

[STO]CKS AND BONDS—
Mortgages.

[illegible] TRADE $250 SHARES OF NORTH AMERI- [illegible] Co. stock for 500 shares of Los [illegible] Co. Address M, box 111, TIMES [illegible]

[illegible] L. A. INVESTMENT, GIBRALTAR, HI- [illegible] Submarine, Addograph, Western Build- [illegible] offer. LINDENBAUM, 335 Security [illegible]

[illegible] TOM REED, $2.97; WANT TOM [illegible] L. A. Investment, $1.10; Gold [illegible] Submarine, 8c. WILLARD, A4513.

[illegible] TEN THOUSAND SHARES L. A. SECURI- [illegible] Company stock at 10c. Company ask 15. [illegible] PEASE, 1005 Diamond st.

[FOR] SALE—
Miscellaneous.

[illegible] LOWE BROS. AND SHERWIN-WIL- [illegible] floor and porch paint. Interior [illegible] stain, $1.40 per gallon; regular [illegible] Other brands, $1.25 per gallon. [illegible] Shingle stain, all [illegible] satisfactory, 50c gallon. Roof- [illegible] ready to lay, 25 per cent. better value [illegible] on the market, $1.40 per roll. [illegible] galvanized iron roofing, [illegible] best buys on the coast in [illegible] lumber, hardware, gas stoves [illegible] Remember we lead the [illegible] Our utility board is 25 per [illegible] than anything on the market at [illegible] all lengths and widths, get our [illegible] WHITING-MEAD COMMERCIAL CO., 415 [illegible]

[illegible] FIXTURES, ABOUT HALF PRICE [illegible] for grocery store, restaurant, lunch [illegible] delicatessen, candy and ice [illegible] soda fountain; tailor shop, cigar [illegible] showcases; buy, sell or exchange [illegible] complete outfit. L. C. SKEELS, 41 [illegible] 1810 S. Main. Office desks, filing cases, [illegible] number, 915 S. Main.

[illegible] AM DISCONTINUING MY PRESENT [illegible] several ROBERTSON $100 high-power [illegible] for sale at $65; National water- [illegible] machines, for $10; Magic vacuum [illegible] good order, $15, and several good [illegible] $5 up. 222 EXCHANGE BLDG.

[illegible] BARGAINS AT WEBER'S. [illegible] See WEBER'S. [illegible] See WEBER'S. [illegible] showcases in the West. WEBER'S. [illegible] display cases? See WEBER'S. [illegible] cases? See WEBER'S.

[illegible] CHEAP ON ACCOUNT OF DEATH, [illegible] moving picture camera, maga- [illegible] complete, price $150, or [illegible] $120; Prestwich movement, 380 PAT- [illegible] Temple. Phone 84954.

[illegible] RESTAURANT TABLE, 150 VI- [illegible] cheap. All fine condition. Dishes [illegible] gas range. Must go quick, no store- [illegible] L. M. WEST, Lunchroom, P. E. Bldg., [illegible]

[illegible] REAL ESTATE ADVERTISEMENTS [illegible] must be received before [illegible] Classified "Want Ads," etc., will [illegible] until 11 p.m. Saturdays.

[illegible] NEW AND SECOND-HAND CAROM [illegible] billiard tables; bowling alleys and [illegible] fixtures of all kinds; easy pay- [illegible] THE BRUNSWICK-BALKE-COLLENDER CO., 331-333 E. Third st.

[illegible] ON TIME PAYMENTS, LACE CUR- [illegible] couch covers, rugs, carpets and [illegible] furniture, stoves and household [illegible] 700-708 S. Main [illegible]

[illegible] DRIVE ON GAS LOGS, GENUINE [illegible] best brass and black basket grates, [illegible] brass and oxidized andirons, also [illegible] and mantels, very cheap. LOU [illegible] S. Main.

[illegible] TENTS THAT ARE TENTS, WE MAKE [illegible] have some slightly used. WISE [illegible] E. Seventh st. Phone Broadway [illegible]

[illegible] RENT—LARGEST ASSORTMENT [illegible] chairs, physicians' hospital and [illegible] Sheldon vibrators. PROFES- [illegible] CO., 415 W. 5th.

[illegible] PLASTER, USE BEAVER BOARD." [illegible] & MULLIN LUMBER CO., [illegible] Los Angeles.

[illegible] sold and exchanged. Cash, credit [illegible] All prices. DESK AND [illegible] 117 S. Broadway.

[illegible] ASPHALTUM ROOF PAINTS [illegible] gallon can 35c. (For shingles and [illegible] SCOTT, The Roofer, 1702 S. [illegible]

[illegible] A COUNTRY PAPER ROUTE FOR [illegible] income of $70 per [illegible] J. B. SNYDER, care Times [illegible]

[illegible] LOCATION FOR A PHYSI- [illegible] district, also operating chair, [illegible] library [illegible] Call 29143.

[illegible] BEAUTIFUL ¾ CARAT DIAMOND [illegible] Address C, box [illegible] BRANCH OFFICE.

[illegible] BETTER PAINT AT LESS THAN [illegible] STONE PAINT CO., 431 East [illegible]

[illegible] 3A EASTMAN CAMERA, [illegible] cost $150; sell $110.

[illegible] ALFALFA SEED, THE BEST, $6.50 [illegible] small or car lots. Send for [illegible] FRANKLIN, Beaver City, Nebr.

[illegible] PORTABLE BILLIARD [illegible] cost $45, for $25. SHIPLEY, [illegible]

[illegible] MOVING PICTURE MACHINE, [illegible] SPEAR, 406 Chamber of Com- [illegible]

[illegible] PROOF AND BURGLAR-PROOF [illegible] for exchange. SHEALY [illegible]

[illegible] FLOOR SHOW CASE, $15.50. [illegible] counters, cheese cutter, [illegible] 343 S. LOS ANGELES ST.

[illegible] VERY FINE NAVAJO INDIAN [illegible] E. W. KIMBALL, 2285 W. [illegible]

[illegible] SMALL ICE CHEST AND [illegible] cabinet bath. 652 S. SPRING.

[illegible] SECOND-HAND FIRE-PROOF SAFE, [illegible] 304 S. Los Angeles st.

[illegible] FUEL, APRICOT PIT SHELLS, [illegible] Phone SOUTH 1706.

[illegible] AT COST, AT SCOTT'S PLACE, [illegible] Phone MAIN 3536.

[illegible] SKIN COAT. PHONE WEST [illegible]

[illegible] 3 SECOND-HAND PLATFORM [illegible] 333 CENTRAL AVE.

[FOR] SALE—
Furniture.

[illegible] SNAP ON THE MARKET [illegible] clearance sale is now [illegible] below any competition. [illegible] These values are the [illegible] [illegible]

[illegible] UPPER FLAT, COMPLETELY [illegible] furniture, excellent [illegible] mahogany and oak furniture, [illegible] for $500; you can have [illegible] for $30; investigate. 4281 W. [illegible] Flower. University or W. [illegible]

[illegible] MAPLE DRESSERS, [illegible] three fine Stickley [illegible] library table, new white [illegible] spring, odd chairs, [illegible] Phone SOUTH [illegible]

[illegible] FURNISHINGS OF ELEGANT [illegible] mahogany, fumed oak [illegible] Kohler-Chase piano, [illegible] West 5595. 1409 CON- [illegible]

[illegible] HOUSEHOLD FURNITURE [illegible] most reasonable prices [illegible] and folding chairs [illegible] new location. 1610 S. [illegible]

[illegible] FURNISHINGS OF FOUR- [illegible] distance, close to [illegible] Call 1034 DEN- [illegible]

[illegible] OF FIVE-ROOMS AND [illegible] cottage also for rent. [illegible]

[illegible] BIRDSEYE MAPLE [illegible] AVE.

[illegible] FOUR-ROOM COSY [illegible] SENTOUS ST.

[illegible] COURT FURNITURE [illegible] SANTA BARBARA.

FOR SALE—

[illegible]

OFFICE E[QUIPMENT]—

[illegible]

THINGS O[F VALUE]—

BIG BARGAIN—1913 PACKARD [illegible] PHAETON, 5 NEW [illegible] KLAXON HORN. [illegible] CHANCE TO BUY [illegible] CHEAP. ADDRESS [illegible]

[illegible]

FOR SALE—1913 FORD [illegible] $380, 624 S. OLIVE.

WANTED—TO BUY A [illegible] self-starter. Call MAIN [illegible] MR. MARTIN.

[illegible]

MAIN STREET AUTO PARK, [illegible]

Classified Liners.

FOR SALE—
Furniture.

FOR SALE—

FIRE SALE.
FIRE SALE.
FIRE SALE.
FIRE SALE.
FIRE SALE.

$6000 WORTH OF FURNITURE, CARPETS, STOVES, DRESSERS, LINOLEUM, TABLES, CHAIRS, DESKS, ETC., AT

50c ON THE $.
50c ON THE $.
50c ON THE $.
50c ON THE $.
50c ON THE $.

COME EARLY AND GET YOUR PICK.

COLGAN'S, COLGAN'S, COLGAN'S, COLGAN'S, 633 S. MAIN ST.

OFFICE EQUIPMENT—
For Sale, Exchange, Wanted.

WANTED—TO BUY SECOND HAND OFFICE FURniture. CALIFORNIA DESK CO., 923 S. Hill st. Broadway 7229.

FOR SALE — OFFICE DESKS, CHAIRS, FILING cases, card index, cash registers, etc., for sale or exchange. L. C. SKEELS, 915 S. Main st.

THINGS ON WHEELS—
All Sorts.

Automobiles.

BIG BARGAIN—1912 PACKARD, 6-CYLINDER, 5-PASSENGER PHAETON, 5 NEW TIRES, SPEEDOMETER, CLOCK, KLAXON HORN. DO NOT OVERLOOK THIS CHANCE TO BUY A HIGH GRADE PACKARD "6" CHEAP. ADDRESS N. BOX 155, TIMES OFFICE.

REAL ESTATE FOR AUTOMOBILES. Automobiles for real estate. DAVIS & BOYCE, 506 Van Nuys Bldg., 7th and Spring sts.

FOR SALE—AMERICAN SCOUT, IN PERFECT CONDITION; ALL GOOD TIRES AND FULL EQUIPMENT. AMERICAN AGENCY, 310 W. PICO. F6851. MAIN 577.

FOR SALE—1914, 6-CYLINDER, 5-PASSENGER Hudson touring car, electric starter and lights, this car is just like new. No trades or real estate considered. Want cash. Address M. box 292, TIMES OFFICE.

MR. AUTO BUYER, BEFORE YOU BUY A NEW cheap car, investigate my rebuilt Franklins, which I guarantee to be mechanically right. 60349. R. C. HAMLIN, Main 7877. 1040 S. Flower st.

FOR EXCHANGE—$4500—5-PASSENGER PEERLESS, IN FINE ORder, for $2000; will consider clear lots in city or at beach; will consider cash offer. See owner, 603 SECURITY BLDG.

FOR SALE—CADILLAC, 1912, USED BUT LITTLE, looks brand new. Show the money and I will give a real bargain. Come before 10 a.m. or after 2 p.m. any day except Sunday. 2128 W. WASHINGTON ST.

AUTOMOBILE WANTED—SECOND-HAND "STUTZ" preferred, or any good make; will give you interest in my new U. S. patent, issued last month, that will make you a fortune. If you want to make $50,000 quickly and easily, write me. E. L. MILLER, box 214, Glendale, Cal.

WILL SACRIFICE MY STUDEBAKER 5-PASSENger 30-h.p. late model, looks new, $150 down, balance easy terms. Hurry for this snap. Phone VERMONT 1910.

FOR SALE—SNAP AT $300; 1910 4-PASSENGER, 4-cylinder "40" Stoddard; this is no junk; is sacrifice for cash; no trades. Call BARBER SHOP, Bairdstown. El Molino car.

FOR SALE—POWERFUL ROADSTER, EXCELLENT for country roads and built for speed, just the car for class; make me an offer. Phone South 8086 or call 2218 MAPLE AVE., between 11 and 2 p.m.

I HAVE $2000 WORTH OF PAINTINGS, WILL EXchange same for a 5-passenger automobile, will pay little cash if car warrants same. Call with the car at BYRNE'S GALLERY, 617 S. Hill st.

FOR SALE — 45-H.P. RACING CAR, ALL NEW tires, in perfect condition, electric lights, horn, etc.; a classy car at bargain price. 1533 W. SEVENTH.

SLIGHTLY USED AUTO TIRES, $2.50, $7.50, $9.50. Biggest stock in the city. Guaranteed vulcanizing at cut rates. Inner casings made to order, $1.25. HEALY-SMITH, 104 N. L. A. st.

FOR SALE—PIERCE-ARROW, 6-CYLINDER, 48-h.p., 7-seater, demi-limousine top and touring top. Run only 40,000 miles. Perfect condition. Trade or sale. Call 2306 S. FIGUEROA.

FOR SALE — STUDEBAKER "20," WITH COMbination delivery and touring body, $400. Just been overhauled, would trade for motorcycle. E. RICHARD JUST, 319 W. 12th st.

WILL SELL 5-PASSENGER TOP FOR A SONG, OR trade for anything. Call West 1294. 2159 W. 31ST ST.

WANTED — IF YOU HAVE A MACHINE TO exchange for real estate, or real estate for a machine, list it with me; I will get you what you want. W. L. ROSS, 923 Marsh-Strong Bldg. A1532.

FOR SALE — PACKARD, 5-PASSENGER, 1911 MODEL, IN FIRST-CLASS CONDITION; WILL SELL AT A BARGAIN. CASH ONLY. 310 W. PICO. F6851. MAIN 577.

FOR SALE—NATIONAL ROADSTER, IN FIRST-CLASS CONDITION, AND REPAINTED; ALL GOOD TIRES, ETC. $1200 CASH ONLY. 310 W. PICO. MAIN 577. F6851.

FOR SALE—1912 STUTZ RACER, OVERHAULED and refinished, first-class condition, $1200. Must sell at once, leaving city. Can be seen at BRYSON GARAGE, 623 Rampart Blvd. Phone 54171.

FOR SALE—1913 CASE, 40 H.P., 5-PASSENGER, electric lights, starter, windshield, top, seat covers, extra tires, horns to distillate; factory guarantee runs 7 months. A real bargain. MAIN 5721.

WANTED—TO BUY GOOD FIVE-PASSENGER AUTOmobile, 1913 model, will give in exchange stock in Glasgow Tailoring Company and ladies and gents tailoring. 351 S. MAIN ST.

FOR SALE—1914 MODEL WINTON SIX, OVERSIZE tires all around; beautiful golden brown. Price $2750. All cash, no trade. Apply 1311 HARVARD BLVD. West 6400.

WANTED—GOOD AUTOMOBILE, MUST BE IN A-1 condition, will pay some cash and balance in gilt edge stock in local manufacturing concern. Phone SOUTH 6829.

FORD TOURING CAR, FULLY EQUIPPED, MAXwell runabout, 1911 touring car and runabout body. New. VANDERPOOL'S, 1044 S. Main.

FOR SALE — 1913 BUICK CHASSIS, $275; 1913 Ford chassis, $350; Brush, $150; 1-ton truck, $300. 624 S. OLIVE.

FOR SALE—1913 ROADSTER OVERLAND, $550. Bargain. Owner, Apartment 305, WILSHIRE 2810; 557827.

FOR SALE—1913 CADILLAC, ABSOLUTELY PERFECT CONDITION, $400 EXTRA ACCESSORIES. FOR DETAILS PHONE MAIN 2123, 8 TO 5 A.M.

WANTED—TO BUY A NUMBER 2 EVER-READY self-starter. Call MAIN 7877 or 60249, ask for MR. MARTIN.

BY GOOD AS NEW 1912, 5-PASSENGER MITCHELL "4" in perfect condition. A bargain. Owner, 824 I. W. HELLMAN. Phone F7071.

FOR SALE—5-PASSENGER MERCER IN PERFECT condition, fully equipped. A bargain. Inquire 526 S. FLOWER ST.

WANTED—ROADSTERS AND TOURING CARS; WILL pay highest cash prices. 104 N. LOS ANGELES ST. Broadway 3518.

FOR SALE—MERCER, 1913, FOREDOOR RUNAbout, in perfect condition; want cash, no trades. Address L. box 56, TIMES OFFICE.

FOR SALE—1913 OVERLAND, CHEAP, CASH OR terms; excellent condition every way. Write or call owner, 5715 ENCINO ST. South 4828.

PEERLESS, 5-PASSENGER, HIGH-POWER, COST $4500; completely equipped, and in fine running order; will sell for $1000; immediate cash. Worth $3000. See owner, 603 SECURITY BLDG.

1913 FORD MACHINE, EVER-READY STARTER, electric side and tail lights; a snap. See FRED G. HUGHES, 1327 S. Flower st. 60009. Main 9040.

WILL SACRIFICE BUICK DELIVERY CAR ON easy terms, 30-h.p., large covered body. Phone VERMONT 1910 today for a bargain.

WANTED—LIMOUSINE BODY, CHEAP FOR CASH. Phone F4018. D. M. WILLIAMS, 330 S. Figueroa, L. A.

WANTEDFORD CAR $100 CASH. —BALANCE $50 month. Address N. box 190, TIMES OFFICE.

FOR SALE—1912 BRUSH COVERED DELIVERY, $200, suitable for dye works, etc. Easy terms. 1044 S. MAIN.

I HAVE AN ORDER ON A BRAND NEW 1914 Buick, that I cannot use. Will sell at a liberal discount. Address M. box 277, TIMES OFFICE.

FOR EXCHANGE—WHITE STEAMER, FINE RUNning order. Want lot or small car. Pay cash difference. EAST 2064.

FOR SALE—MERCER, $650, MECHANICALLY PERfect. MR. HAIDY, Broadway 1592; F1592.

FOR SALE—CHALMERS, 6-CYLINDER, 5-PASsenger touring car, 1913 model, fully equipped; first-class condition; traveled less than 5000 miles. Call mornings at 1707 HOBART BLVD.

FOR SALE—STUDEBAKER "30," NICKEL-PLATED, late model, $500. 545 WALL ST. Main 1420.

FOR SALE — KNOX "40," RACER, $500. 545 WALL ST. Main 1420. See car immediately.

FOR SALE — 5-PASSENGER RAMBLER, FULLY equipped; will sacrifice for cash. Call West 1294. 2159 W. 31ST ST.

IF YOU WANT TO TURN THAT CAR OF YOURS into money-making real estate see the automobile man, with C. A. PETERSON & CO., 424 W. Sixth st.

CLOSING OUT ENTIRE STOCK TIRES; AUTO SUPplies, tire chains; Ford electric lights; Presto lites, $10. VANDERPOOLS, 1044 S. Main.

WANTED—AUTO REPAIR WORK AND LATHE work, 25c per hour. Expert foreman. PHONE 60810.

FOR SALE—1913 OHIO ELECTRIC, GOOD AS new; been run 1500 miles. HOME PHONE 24392.

FOR SALE — STUDEBAKER, 1913 MODEL, AM leaving city; will sacrifice car for cash. 1535 W. SEVENTH.

FOR SALE — 5-PASSENGER OLDSMOBILE, IN first-class shape; will trade for carpenter work. Call West 1294. 2159 W. 31ST ST.

WANTED — TO EXCHANGE THOUSAND DOLLAR equity in 6-room bungalow, close in, for good automobile. Address N. box 15, TIMES OFFICE.

FOR SALE—1913 CADILLAC. FULL EQUIPMENT. Almost new. PHONE 568849.

WANTED—FIRST-CLASS 5-PASSENGER 1913 FORD. 1127 BLACK BLDG.

TIRES CHEAP—LARGEST ASSORTMENT IN TOWN. AUTO TIRE STORE, 711 S. Olive.

AUTOS, PARTS, ENGINES, TIRES, ETC. SOLD, exchanged. METZ, 921 S. Main. F1958.

BUICK, WITH RACING BODY, GOOD CONDITION; newly painted, $475 cash. 2150 ELSINORE ST.

MAIN STREET AUTO PARK, 937-39 S. MAIN ST.

THINGS ON WHEELS—
All Sorts.

Automobiles.

WE ARE NOT PHILANTHROPISTS, BUT WE DO BELIEVE THAT SOUND BUSINESS JUDGMENT AND MODERN SALESMANSHIP DEMAND THAT THE BUYER OF A USED CAR BE GIVEN A CERTAIN VALUE FOR EVERY DOLLAR THAT HE PAYS.

WE HAVE USED LOCOMOBILES OF VARIOUS TYPES FOR SALE, WHICH WE GUARANTEE.

PHONE MAIN 5988 OR F3875, OR CALL THE LOCOMOBILE CO. OF AMERICA, PICO AND GRAND AVE.

LOOK.

MR. BARGAIN HUNTER, HERE'S YOUR CHANCE.
Simplex racing roadster.
Oldsmobile special, 7-passenger.
Dorris, 5-passenger.
Chalmers, 4-passenger.
Has electric lights, starter, slip covers, extra tires, etc.; in fact, it is one of the best-equipped cars in the city.
Oakland, 36-h.p., 5-passenger.
Fine car for light delivery.
Chalmers 40, roadster.
Premier touring car.
Pope-Hartford touring car.

The above cars are all in excellent mechanical condition, and in order to dispose of them easily we made the prices very low. If you don't see what you want in this list, get in touch with us and may be we can fix you up.
OLDSMOBILE COMPANY,
1205 S. Olive st. Ask for Mr. Fullerton.

REBUILT CADILLAC CARS ARE BACKED UP BY our guarantee; thousands of Cadillac owners in California will gladly tell you what our guarantee means. It is the best guarantee ever placed on a car.

DON LEE, 12TH AND MAIN.

HERE YOU ARE, THE GREATEST BARGAINS ever offered in used cars.

1913 6-cyl., 5-pass. HUDSON, electric starter	$1600
1913 6-cyl., 5-pass. HUDSON, electric starter	$1600
1913 6-cyl., 5-pass. HUDSON, electric starter	$1600
1913 4-cyl., 5-pass. Chalmers, air starter	$1150
1912 4-cyl., 5-pass. HUDSON	$950
1912 4-cyl., 5-pass. Firestone Columbus	$950
1909 4-cyl., 5-pass. Cadillac	$500
1910 4-cyl. Baircliff Lozier	$1400
1912 4-pass. electric coupe	$900
1913 4-cyl., 4-pass. Abbott	$1000

THESE CARS HAVE ALL BEEN REBUILT AND ARE IN PERFECT CONDITION, AND OUR GUARANTEE GOES WITH THEM.
HAROLD L. ARNOLD,
1118-28 South Olive st.

1914
$850 DETROITER $850
DETROITER

Why pay more than $850 f.o.b. factory when you can buy the famous 1914 Detroiter 5-passenger touring car or roadster, fully equipped, 25 or 30-H.P., 4-cyl., 106-inch wheel base, full floating axle, full platform springs, Bosch ignition, electric lights, U. S. tires, size 32x3½; everything fully guaranteed for 12 months from breakage, any cause. Time payments to suit. "A demonstration will be a revelation."
MISSION MOTOR CAR CO.,
Distributor,
1312 S. GRAND AVE.

1912 NATIONAL RACING CAR INCLUDING FOREDOOR ROADSTER BODY, WILL SELL AT A BIG BARGAIN FOR CASH OR TRADE. SMALL ROADSTER AS PART PAYMENT. GUARANTEE 90 MILES AN HOUR. EXCELLENT CAR FOR ADVERTISING PURPOSES OR RACES. ADDRESS M. BOX 219, TIMES OFFICE.

WANT 5-PASSENGER, 1913 CAR, CADILLAC, Chalmers, Hudson or better grade car at real value to apply on 160 acres of level farming land, 3 miles from town, pumping water 18 to 20 feet from surface at $40 per acre. Can give time on part. Address C. H. BIGGIN, Pixley, Tulare Co., Cal.

OVERLAND ROADSTER.
$475 buys my 35 H.P. Overland roadster, forced to sacrifice on account of leaving for Chicago. Investigate this snap today. 7129 HOLLYWOOD BLVD. Begonia Cottage. Phone Hollywood 2045.

FOR SALE—LATE MODEL T FORD TOURING CAR best of condition, fully equipped, all new tires, Ansonia auto clock, trunk rack, gas saver, etc. Going away and will sell for $440 cash only. Owner, 222 N. DITMAN, Boyle Heights. Phone Boyle 522. Call Sunday only.

FOR SALE—SEVEN-PASSENGER, 66 H.P., FULLY equipped Pierce-Arrow, 1913 model. Good as new. Good tires. Cost $6500; mortgaged for $2000. Will sacrifice for $2100. Simply getting $100 above mortgage. Biggest bargain in America. Answer quickly. Address N. box 23, TIMES OFFICE.

REAL ESTATE FOR AUTOMOBILES—
AUTOMOBILES FOR REAL ESTATE.
Roadsters, 5 and 7-passenger touring cars and trucks for good property, city or suburban. Several clear lots, well located, to trade for good cars. For quick action and results see
DAVIS & BOYCE,
506 Van Nuys Bldg.,
7th and Spring sts.

IF YOU WANT TO SELL YOUR CAR BRING IT to us. We have a great many stockholders, many of them wanting cars, and if the condition of your machine and price are such that we can recommend them, we can sell your car for you. AUTO MAIL ORDER HOUSE, 4306 Pasadena ave., Los Angeles.

FOR SALE—A MERCER. I HAVE THE BEST Mercer raceabout in town for sale. Car looks like new and is mechanically perfect. Call and see it Sunday after 10 a.m. 1645 WEST 24TH. Phone West 1780. Sunday, Monday, call at 923 MARSH-STRONG BLDG. Phone A1532. W. L. Ross.

FOR EXCHANGE — FOR 5-PASSENGER CAR, equity in well located furnished bungalow in restricted district, 6 rooms. Rents for $36. See MR. GRABILL, 831 Union Oil Bldg. Main 6712; 62733.

For Hire—Automobiles.

FOR HIRE—AUTO TRUCK BY MONTH, WEEK, day or hour, prices, call WHITLEY, office 165 E. First, room 14. Main 4230, residence, 3960 Halldale ave. Vermont 520.

FOR HIRE—BRAND NEW 5-PASSENGER STUDEbaker "30," $1.50 per hour. Careful driver. EAST 285.

FOR HIRE—ABBEY AUTO RENTAL CO.—LIMOUsines, taxicabs, touring cars. WILSHIRE 142. 51306.

FOR HIRE—5 AND 7-PASSENGER AUTOS, VERY CAREFUL DRIVERS. RATES REASONABLE. PHONE BROADWAY 424; 14327.

FOR HIRE—MODERN, 7-PASSENGER CAR, $2.50 per hour. GEO. P. WILLIAMSON, Wilshire 5207. Home 54616.

FOR HIRE, 5-PASSENGER AUTOMOBILE $1.50 TO $2.00 per hour. 21740. South 2873. 731 S. SPRING.

FOR HIRE—NEW 1914 6-PASSENGER TOURING car, $1.50 per hour; pleasure or business. SOUTH 5502; 22524. Night calls, 77536 MR. COMTE.

FOR HIRE—ONE-TON AUTO TRUCK, $1 AN HOUR, special rate by day or by contract. BROADWAY 5465.

FOR HIRE—5-PASSENGER 1912 CARS, $1.25 per hour. PHONE 23883.

FOR HIRE—5-PASSENGER NEW TOURING CARS, careful drivers, $1.25 per hour. PHONE 77077.

FOR HIRE—NEW 5-PASSENGER OVERLAND AUTOmobiles, $1.50 per hour. SOUTH 5076.

FOR HIRE—5-PASSENGER OVERLAND, $1.75 PER hour; special rate by day. 71521.

TO HIRE—5-PASSENGER STUDEBAKER, $1.50 PER hour. Special rate by the day. SOUTH 5356.

YOUNG MAN WITH DANDY MACHINE WILL TAKE you any place. $1.50 per hour. PHONE 73699.

Wagons and Carts.

FOR SALE — EXPRESS, FRUIT, LAUNDRY, MILK wagon; all kinds of new wagons built to order; spring wagons a specialty. 810 SAN PEDRO ST.

FOR SALE — THOROUGHLY STRONG DELIVERY wagon, $35; cost $125; freshly painted; looks like new; is as good as new. 72477. 2619 ROMEO ST.

GOOD HEAVY FARM WAGON, $65; FULL LINE harness. Also new and second-hand farming too's, at SCOTTY'S PLACE, 135 S. Los Angeles.

Motorcycles.

1913 INDIAN, EQUIPPED WITH GENERATOR AND electric lights, electric horn, tandem, in A-1 condition; cheap for cash. Apply 2415 S. VERMONT. Mission Garage.

WANTED—TWO-CYLINDER MOTORCYCLE. MUST have free motor, with or without side car in exchange for Studebaker "20" automobile, in A-1 condition. E. RICHARD JUST, 319 W. 12th st.

CLOSING OUT ENTIRE STOCK MOTORCYCLE tires, goggles, leggins, gloves, Prestolites. VANDERPOOL'S, 1044 S. Main.

THOR IV, NEWLY ENAMELED, PLATED AND overhauled, in fine condition, $70, easy terms. 532 W. 42ND ST.

FOR SALE—
Agricultural Implements and Vehicles.

FOR SALE — PLOWS, 20 PER CENT. OFF. SCOTTY'S PLACE, 135 S. Los Angeles st.

LIVE STOCK FOR SALE—
Horses, Mules, Cattle, Etc.

FOR SALE—FOUR LARGE YOUNG, GENTLE horses, weighing from 1500 to 1700 lbs., with harness and wagon, at 855 EAST VILLA ST., Pasadena.

FOR SALE—TEAM HORSES, EIGHT YEARS OLD, 2800 lbs., harness and truck. All first-class condition. Quick for cash. Room 573 PACIFIC ELECTRIC BLDG.

FOR SALE—CHEAP, NICE YOUNG JERSEY COW. Be fresh soon. Gave 4 gallons with first calf. Would exchange for poultry. 4209 STEPHENSON AVE.

FOR SALE—GOOD WORK HORSE AT A BARGAIN. Must be sold Sunday. Call in rear at barns. 110 N. WORKMAN ST.

FOR SALE—GOOD TEAM, $150; MUST SELL. 108 EAST JEFFERSON.

FOR SALE—GOOD FAMILY JERSEY COW. 124 S. WORKMAN ST.

FOR SALE—GOOD BIG RANCH TEAM, 7 AND 8 years old; weight 2900 pounds. Call 2340 E. NINTH ST.

FOR SALE—TEAM OF MULES, WEIGHT ABOUT 850 each; delivery wagon and harness; outfit complete. 516 E. NINTH ST.

FOR SALE—GOOD GENTLE COW, RICH MILK. 641 S. CLARENCE ST.

LIVE STOCK FOR SALE—
Horses, Mules, Cattle, Etc.

FOR SALE—1 SPAN OF RANCH HORSES, WEIGHT 3000 lbs.; 4 and 5 years old; 1 span of bay mares, weight 2870 lbs.; 1 span of ranch horses, weight 2500 lbs.; 1 small delivery team, weight 1600 lbs., 4 and 5 years old; 1 small delivery team of mules, weight 1600 lbs.; one 5-year-old mare mule, weight 1250 lbs.; one 5 year old dapple gray horse, weight 1545 lbs.; also several all-purpose horses and mares, weight from 1200 to 1500 lbs.; 2 extra nice blood-bay saddle horses. Call 1420 SAN PEDRO ST.

FOR SALE—A COMBINATION RIDING AND DRIVing horse, used by lady; and Shetland riding pony for children. Answer, Telephone 290J ALHAMBRA, Ives.

FOR SALE—THREE YOUNG JERSEY DURHAM cows, rich milkers, perfectly gentle. Will let go reasonable, one or all. Call 413 N. WILSON AVE., Alhambra, Cal.

FOR SALE—GOOD TEAM, 2500 LBS., $150, NO use for it. 25-acre Lankershim fruit ranch to rent, for half crop. 695 W. JEFFERSON, Apt. 2. Phone 25912.

FOR SALE—YOUNG TEAM HORSES, WEIGHT 1300 lbs. each, 4 or 5 years old; also good spring wagon; also double harness. Must sell, leaving town. Call 1621½ S. OLIVE ST.

POULTRY—POULTRY SUPPLIES—
For Sale, Exchange, Wanted.

WANTED—POULTRY WIRE—
6 rolls of 150 feet lengths, 6 feet high, 2-inch mesh.
3 rolls of 150 feet lengths, 3 feet high, 2-inch mesh.
3 rolls of 150 feet lengths, 3 feet high, 1-inch mesh.
Either new or second-hand, if sound, and of fair lengths. Give prices, quantity, condition, etc. Address N. box 196, TIMES OFFICE.

FOR SALE—130 EGG SIZE LATEST STYLE SUCCESS incubator only $10.50 delivered, send for big free 56 page catalogue today, a few 1913 style 300-egg size at $17.50 prepaid. California. Write today. SUCCESS INCUBATOR CO., 114 E. Eighth, Los Angeles, Cal.

FOR SALE—BROWN LEGHORNS, $9 DOZEN. Black Minorcas, Cornish Games and Barred Rocks. ALEXANDRIA STABLES, 827 S. Los Angeles st.

FOR SALE—VERY CHEAP, 6 FINE WHITE ORpington young hens and cockerels. Just ready to lay. Also 4 young Leghorns laying now, 75 cents each. 4209 STEPHENSON AVE.

WANTED—THOROUGHBRED COLLIE PUP, WELL marked. Address D. W. ELLIS, Santa Ana, R. D. 6, Cal. Phone Sunset 326W1.

FOR SALE—FINE, LARGE, HEALTHY BARRED Rock hens and roosters. 2807 BOULDER ST. Brooklyn ave. car to Forest ave.

Birds.

FOR SALE—CHEAP, CANARY BIRDS, FINE GOLDen yellow or mottled. For further information Phone BOYLE 780.

Cats.

FOR SALE — BEAUTIFUL ANGORA KITTEN, 6 months old. 759½ RUTH AVE. Phone Broadway 3472.

Rabbits, Bees, Goats, Etc.

FOR SALE—NEW ZEALAND PRIZE DOE WITH 6 young, at poultry show, pen 1326; have plenty more. Address MRS. P. A. RICHEY, R.D. No. 8, Box 557, L. A.

LIVE STOCK WANTED—

WANTED — CALVES, BEEF COWS AND BULLS, highest cash prices paid. JULIUS BACK, 3715 Woodlawn ave. South 6937. 29540.

WANTED—TEAM OR ONE HORSE, ABOUT 1300 or 1400 lbs. Also farm wagon. Phone SOUTH 4208 or SOUTH 7736.

WANTED—HIGHEST PRICE PAID FOR CALVES, beef cows. HANNON BROS., 1652 E. 20th. 25635, South 8291.

ATTORNEYS—
And Counselors-at-Law.

PROMPT ATTENTION, OLD ACCOUNTS. ROBERTS, 506 Mason Bldg. Main 3015, F2630.

FREE LEGAL ADVICE. ALL CASES; EFFICIENT service. 626 SAN FERNANDO BLDG.

BOILERS—
And Boilermakers.

L. A. BOILER WORKS, MANUFACTURERS OF boilers and tanks. Special attention to repair work. 119 REDONDO ST. Phone East 2256, A1839.

DRESSMAKING—
And Dressmakers.

DRESSMAKING, HAVE HAD 10 YEARS' EXPERIence, all work guaranteed. Will go out to the homes. Address MRS. G. D. JENISON, 116 W. 30th st., Los Angeles.

EXPERIENCED DRESSMAKER WISHES WORK AT home or by day; work guaranteed. 556775, BROADWAY 47. Apartment 108.

WANTED—SEWING BY DAY OR WEEK. HOME PHONE 557818, after 6 p.m.

DRESSMAKING AT HOME, OR BY THE DAY. 829 LAKE ST. Phone 556720.

EDUCATIONAL—
Schools and Colleges.

A COMMERCIAL SCHOOL INSTRUCTOR WOULD take a few students for private instruction in shorthand, touch typewriting or book-keeping. Address O. box 2, TIMES OFFICE.

EXPERT TUTORING IN ALL BRANCHES OF mathematics and science; rates reasonable. Address C. box 340, TIMES BRANCH OFFICE.

COLLEGE PREPARATORY, HIGH SCHOOL, LATIN, history and English. MISS INGERSOLL, 933 S. Bonnie Brae. 51572.

LOST, FOUND, STRAYED—
And Stolen.

LOST—REWARD FOR RETURN OF A SORREL horse, white spot on forehead; hind legs half white; horse was seen roaming about Alexandria Station last Sunday. Phone ANDREWS HARDWARE CO., 334 S. Main.

LOST—RETURNING FROM SAN PEDRO ON Main street, one .38 Colt revolver. New model, No. 234. Liberal reward if returned to 834 S. MAIN, Room 84.

LOST—SMALL BLACK LEATHER PURSE CONTAINing check for $12 on bank of Adrian, Minn. Suitable reward. HOTEL SHOREHAM, 666 Carondelet. Wilshire 2041.

LOST—BY WORKING GIRL WEDNESDAY IN Hamburger's, ivory set. Good reward. Call Wilshire 4500 or 51862. MARTHA HOLLKE, 519 Occidental Blvd.

LOST—FRIDAY AFTERNOON BETWEEN LOS Palmas avenue, Hollywood and Santa Monica, black fur neckpiece. Reward. Phone HOLLYWOOD 1770.

LOST—ON BROADWAY, JAN. 8, SMALL GOLD locket, initials "N.A." Contains photo and lock of hair. Valued as memento of deceased daughter. Reward if returned to 810 BROCKMAN BLDG.

LOST—BLACK MINK FUR MUFF. FINDER WILL be liberally rewarded by returning to 2317 W. 6TH.

LOST—A LOCKET, CAMEO ON ONE SIDE, MONogram on the other. Reward. Phone 79301 or address P. O. BOX 1480.

LOST—ON COMMONWEALTH CAR, JANUARY 8, about 11:30 p.m., diamond ring. Liberal reward. WILSHIRE 3856.

FOUND—A BRINDLE BULL PUP. OWNER CAN have the same by claiming dog and paying for ad. 53700.

LOST—BETWEEN HOOVER AND BROADWAY, January 8, a pearl dog collar. Reward. Call 2920 WILSHIRE BLVD. or phone 52126.

LOST—BRINDLE BULL DOG, MALE, WHITE breast and neck, ears and tail cropped. Liberal reward. Call 54999 HOME.

LOST—BRINDLE ENGLISH BULL BITCH. Answers to name of Mollie. Return to 2320 RAYMOND AVE., city, or phone 72775.

FOUND—A SUM OF MONEY. OWNER CAN HAVE by stating amount, where, when. Address N. box 75, TIMES OFFICE.

LOST—GOLD NECKLACE WITH PINK CAMEO pendant and pearl slug. Reward. Address N. box 5, TIMES OFFICE.

MANICURING—CHIROPODY—
Facial, Scalp Treatment, Hairdressing.

QUALITY HAIR GOODS, HAIRDRESSING, MANIcuring, facial, 15c, 25c, shampoo, 25c. Electrolysis. "FLORENTINE," 227 Mercantile Place, near Broadway.

MANICURING, PEDICURING, FACE AND SCALP treatments, shampooing, dandruff permanently removed. Expert attendant. MISS BETH, 412½ W. 7TH. Room 26.

FACE MASSAGE AND SCALP TREATMENTS, WELcome old patrons and new; closed Sunday. 848 S. BROADWAY.

MANICURER AND CHIROPODIST, CORNS, 25C. Foot ailments successfully treated. ADELL LINGO, 318 Laughlin Bldg. F7702.

DEMONSTRATION OF NEW ELECTRICAL BLOOD circulator. May James, masseuse of face and scalp. KELLOGG BATHS, 520 S. Broadway.

GOLDEN GATE MANICURE PARLORS, 822½ S. Main. Manicuring, face and scalp massage. New attendant.

MANICURING AND TOILET PARLORS. MISS M. HARRIS, room 5, 202 W. Eighth. Hours 10 to 10.

MISS MANNING, FACE AND SCALP TREATMENTS, 703½ S. BROADWAY, Suite 54.

FACE AND SCALP TREATMENT, 115½ S. BROADway, room 44, formerly 829½ S. Spring.

MISS STONE, FACE MASSAGE AND EXPERT scalp treatments. 308 W. NINTH ST.

217½ W. FIRST ST., ROOM 1. FACE AND SCALP treatment. Hours 10 to 10.

MISS BURTON, MANICURING AND SCALP TREATments. Room 10, 321½ W. FOURTH ST.

MISS MOORE, MANICURING, SCALP TREATMENTS, 308½ S. SPRING, room 10.

SCALP, FACIAL MASSAGE, EXPERT OPERATOR at 736½ S. HILL ST.

217½ W. FIRST, ROOM 1. FACIAL AND SCALP treatment. Hours 10 to 10.

CHIROPODISTS AND MANICURING, HOURS 10 a.m. to 9:30 p.m. 316 S. BROADWAY, Room 6.

NURSES—
With Experience.

MISS SHAW, GRADUATE NURSE, LONDON, ENGland, gives massage and physical therapeutics. 710 W. PICO. Phones, 24878, MAIN 1821.

PRACTICAL NURSE WOULD CARE FOR SEMI-INvalid and do light housework. PHONE 29185.

MASSAGE—
And Other Baths.

WEST-BADEN INSTITUTE, SWEATS, BATHS, MASSAGE, ELECTRIC TREATMENTS FOR RHEUMATISM AND OBESITY. EXPERT OPERATORS, BOTH SEXES. VIOLA MILLER, 119½ S. SPRING, ROOMS 6-7-21-24.

THE ELECTRIC SANITARIUM, ATTENDANTS BOTH sexes, shower and needle spray baths, salt glow, alcoholic, quinine, vapor, electric and reclining bath, chiropody, manicuring, scalp and facial massage. MRS. M. HERBERT, 225½ W. First st.

MME. HIBBARD, ELECTRIC BATHS, MAGNETIC massage; attendants both sexes. 1155 S. GRAND AVE.

EELCTRIC MASSAGE, EGALINE, ELECTRIC, rheumatic cabinet; operators both sexes. MRS. WEST, 708½ Broadway; office 66.

ELECTRIC LIGHT TREATMENT, MAGNETIC MASsage, attendants both sexes, 9 to 10. 218 S. BROADWAY, 314. Open Sundays.

CABINET AND TUB BATHS, ELECTRICITY, MASsage, chiropody; operators both sexes. MRS. THOM, manager, 502 S. Main, suite 18.

KALOSKY BATHS, MASSAGE, SWEAT, ELECTRICAL treatments; manicuring, chiropody. Open Sundays. Operators, both sexes. 503 S. HILL, 9 to 11.

MACHINERY—
And Mechanical Arts.

FOR SALE—ENGINES, VERY CHEAP; ONE 35-H.P. Lambert, $300; one 2½-h.p. air motor and pump, $100; can see them running; also 6x6 Fairbanks-Morse air compressor, tank, etc., brand new outfit, $150. HILL & DREYER MFG. CO., Aarons Blk. and Alhambra ave. East 175.

CONCRETE MIXERS, NEW AND SECOND HAND, for rent or sale. Terms. Reasonable. Have stock in Los Angeles. Address W. A. BROWNING, Hayward Hotel.

FOR SALE—15-H.P. GAS ENGINE, GOOD CONDItion, No. 4 centrifugal pump with shafting, etc. Single-stroke deep-well pump with 8-inch valve and cylinder. Address C. H. SNIDOW, Lordsburg, Cal.

WANT TO BUY A 5-H.P. DISTILLATE ENGINE, suitable for burning tops; second-hand; must be in good condition. Answer quick. 2211 CAMBRIDGE ST., city.

FOR WELL TOOLS AND WATER WELL RIGS, gasoline engines and pumps, see CALIFORNIA TOOL WORKS, 811 N. Broadway. Phone Main 4021.

FOR SALE—18-INCH LATHE, DIRT CHEAP. APply BUTTRESS, 700 H. W. Hellman Bldg. Main 88, A5604.

WELL DRILLING—

WELL DRILLING—We have scientific instruments for locating water and will drill your wells in satisfactory manner; prices reasonable. HYDRAULIC ENGINEERING CO., 732 Union Oil Bldg.

SANITARIUMS—

PRIVATE PLEASANT HOME FOR CONVALEScents and invalids. Best of care given. Rates reasonable. Phone 21148. 117 E. 28TH ST.

MINING—

HAVE GOOD SHOWING FOR BIG GOLD MINE. Free milling ore and wood and water. Will give control to parties furnishing incorporation expenses and continuing development. For further information and references or appointment, address D. G. ZINN, 1271 West 38th place, Los Angeles.

JAS. IRVING & CO., GOLD REFINERS AND ASsayers. Cash for bullion and ores. Mines examined. 107 N. SPRING ST. Phone A2871.

ACME ASSAY OFFICE, 108 N. SPRING. GOLD, 75c; gold, silver, $1, and copper, $1.25, and lead, $1.50.

HEDGES TEACHES ASSAYING AND CYANIDING. 108 N. SPRING.

MUSICAL INSTRUMENTS—
For Sale, Exchange, Wanted.

GREAT CLEARANCE SALE
OF
PIANOS AND PLAYER PIANOS.
A GENUINE BARGAIN SALE.
AND
THEY ALL MUST GO.
SEEING IS BELIEVING.

So it pays to look around. Look over this list; we have them and want to sell them.

1 parlor organ	$12.50
1 parlor organ	$25.00
1 square piano	$35.00
Harvard upright piano	$98.00
J. & C. Fischer (genuine)	$115.00
Chickering (genuine)	$125.00
Ballet & Davis, large upright, fine shape	$147.00
Burmeister, mahogany case	$165.00
Bush & Gerts, oak case	$177.00
Kranich & Bach, fine large mahogany case	$250.00

AND MANY OTHERS TO SELECT FROM.

ALMOST ANY TERMS,
ON
ALMOST ANY PIANO.

PLAYER PIANO BARGAINS.

Steger, full-size mahogany case	$225.00
Auto piano, mahogany case	$275.00
Knabe player piano, mahogany case, 88-note	$550

These are all genuine bargains, and must be seen to be appreciated.

EASY TO PLAY.
EASY TO PAY.
SO GET BUSY.

EILER'S MUSIC COMPANY,
344 S. BROADWAY.

FOR SALE—MY BEAUTIFUL A. B. CHASE BABY Grand, almost new; also cabinet grand piano for $175. Can arrange terms. 215 WEST NINTH STREET.

FOR SALE—88-NOTE PLAYER PIANO, MAHOGany case, used just a little, $367. 15 rolls of music.
EILER'S, 344 S. Broadway.

FOR SALE — MAGNIFICENT WEBER PIANOLA player piano, rich dull mahogany case, original cost $1050; must be sacrificed; piano in storage, used only 6 months; can be shown by appointment. Address Y. box 294, TIMES BRANCH OFFICE.

FOR SALE—PARTY GOING AWAY MUST SACRIfice beautiful baby grand piano, mahogany case. Price $360. Terms. Address L. box 219, TIMES OFFICE.

FOR SALE—FINE 1913 PLAYER PIANO, MAHOGany case, fully guaranteed; 20 rolls of music, and exchange, $315.
EILER'S, 344 S. Broadway.

FOR SALE—HOWARD PIANO AT SACRIFICE, IF taken at once; parties leaving city. Call 407 S. GRIFFIN. East 3345.

TO LET—$3 MONTHLY, IVERS & POND UPRIGHT piano, sweet toned. Call 633 S. UNION. Phone Wilshire 451.

FOR SALE—HALLET & DAVIS UPRIGHT, LARGE size, art case, in fine condition, $147. EILER'S, 344 S. Broadway.

FOR SALE—GENUINE 88-NOTE NEW PLAYER piano, cost $750. Sell for $375. Terms. Address M. box 177, TIMES OFFICE.

FOR SALE — HARVARD UPRIGHT PIANO, IN good condition, only $98; see this bargain.
EILER'S, 344 S. Broadway.

FOR SALE—A. B. CHASE PLAYER, MAHOGANY CABINET AND 100 MUSIC ROLLS, COST $1100; GOOD AS NEW, $600. 79623.

FOR SALE—KNABE PLAYER PIANO, 88-NOTE, mahogany case, like new, $550.
EILER'S, 344 S. Broadway.

FOR SALE—ALMOST NEW CABINET GRAND piano; $100; must be sold at once. 215 WEST NINTH, between Hill and Broadway.

FOR SALE—CHICKERING UPRIGHT PIANO, JUST the thing for a beginner, only $128.
EILER'S, 344 S. Broadway.

MODELS—
And Model Makers.

MODELS, GEARS, DIES, NOVELTIES, AND SPECIAL machinery made to order. NATIONAL MACHINE WORKS, 614 N. Main.

PATENTS—
And Patent Agents.

MARSHALL, TILDEN, PATENTS, LOCAL AND Washington office. Quick action. Inventions financed. 312 LOS ANGELES INVESTMENT BLDG. 14861.

H. GEARING, MECHANICAL ENGINEER, MACHINE designing and patent. 408 WILCOX BLDG. Phone A4348.

CASSELL SEVERANCE, PATENT LAWYER AND solicitor, long experience at Washington, D. C. 908 SECURITY BLDG. A4532, Main 180.

NO PATENT, NO PAY. QUICK ACTION. WELLS, room 1019, Broadway Central Bldg., 424 South Broadway. F4264.

TOWNSEND & GRAHAM—
PATENTS AND TRADEMARKS.
1029 HIGGINS BLDG., LOS ANGELES.

PIONEER PATENT AGENCY, HAZARD & STRAUSE, established 1878. Citizens' Bank Bldg. Patent book free.

G. E. HARPHAM GETS PATENTS THAT PROtect. 30 years' experience. Inventions financed. 1001 WASHINGTON BLDG.

PATENTS, ALL COUNTRIES, ALEX. H. LIDDERS, suite 526, Story Bldg., 6th and Broadway.

TYPEWRITERS—
Of Various Makes.

TYPEWRITER BARGAINS.
To get established in our NEW LOCATION,
654 S. BROADWAY,
we are offering typewriters lower than any store in the city. Every machine is GUARANTEED for one year. FREE OF CHARGE.
We have a complete stock of Underwoods, Remingtons, Smith Premiers, Olivers, L. C. Smiths, in fact, every known make.
TYPEWRITERS RENTED.
5 MONTHS, ONLY $5.
Southern California Agents
CORONA "STANDARD FOLDING."
Remember our new address,
654 S. Broadway, opposite BULLOCK'S.
F5686. UNION TYPEWRITER CO. F5686.

TYPEWRITERS RENTED—
4 MONTHS FOR $5 AND UP.
Initial rent applies if you purchase.
AMERICAN FACTORY REBUILT TYPEWRITERS.
Prices range $25 to $75.
Illustrated catalogue free.
AMERICAN WRITING MACHINE CO.,
716 S. SPRING ST.
A5913—Phones—Main 3959.

TYPEWRITERS 5 MONTHS FOR $5.00—
These machines are in first-class condition and we keep them so while on rent. Initial rental applies on any of our THOROUGHLY REBUILT TYPEWRITERS. Every machine sold is protected by our GUARANTEE FOR ONE YEAR.
TYPEWRITER SUPPLIES OF ALL KINDS.
AMERICAN TYPEWRITER AGENCY,
A5483. 643 S. Spring st.

FEDERATION BANQUET.

State Societies Discuss Plans and Possibilities—Clever Speakers Tell of the Old Homes.

A banquet given by the Federation of State Societies and Provincial organizations last evening at Hamburger's cafe was one of the most successful events of the kind in the history of the organization. Four hundred and fifty guests were present.

Mrs. Emma R. Neidig, as toastmistress, introduced each of the speakers with a rhyme. Her verse was especially clever and well adapted to the occasion. The speakers included Mayor Rose, Rev. James Whitcomb Brougher, Charles M. Demster, Robert L. Hubbard and William Stormer.

Dempster, who is a pleasing orator, spoke of the great possibilities in the federation work. Hubbard gave the stories of the States and Stormer told of the interesting plans for the fiesta to be given in February by the federation.

The successful dinner was planned by these members of the directorate of the federation: Mrs. Ella Swickard, Dr. Alice B. Chaffee, Miss Helen Ford, Mrs. Fletcher Howard and Mrs. J. S. Bishop.

The Irishman's Flea.

NO TRACE OF LOPEZ FOUND.

HEAVILY-ARMED POSSE SEEKS KILLER IN VAIN.

Six Officers in Two Automobiles Spend Night Searching Vicinity Where Dreaded Utah "Tiger" Was Reported Seen, but Without Result, Even as to Informant.

Two auto loads of deputy sheriffs who responded to an alarm that Ralph Lopez, the Utah killer, who recently escaped through a mine, was in hiding near Compton, went to Elftman early yesterday morning, heavily armed, but could find no trace of the outlaw after an all-night search.

The Sheriff's office was informed by a phone call from Compton Thursday that Lopez had been seen in Los Angeles, and that he had gone to a ranch near Elftman, which is south of Compton. Immediately six heavily-armed deputies went out to capture the man who is accused of murdering six men, among them two deputy sheriffs and a Chief of Police in Utah. A reward of $1000 for the arrest of Lopez has been offered by Utah authorities.

"We are overlooking no tips," said Deputy Sheriff Manning, head of the office force, yesterday. "This one came by telephone Thursday night and a squad of the boys went out to Elftman early this morning. They could get no trace of the Mexican or of the man who said he knew where Lopez was hiding. A thorough search of Elftman and vicinity was made, but no tangible clew was obtained."

The two automobiles contained Deputy Sheriffs Wright, Larimer, Bell, Knowland, Sweazie and Moody, together with chauffeurs.

Recommends Temporary Permit.

The Public Utilities Committee of the Council yesterday recommended the granting of a temporary permit to the Los Angeles Railway Corporation for a spur track on Third street, near Berendo street, for the purpose of filling low lands north of Third street when the street is paved. The time limit within which the track may be maintained is six months.

A Gusher.

GAS COMPANY NOT SATISFIED.

Again Take Issue With City on Wholesale Rate.

Ask Railroad Commission to Rehear the Case.

Supplemental Agreements to Cut Some Figure.

Issues were again joined yesterday between the city and the Southern California Gas Company on the natural gas rate when the company filed an application with the State Railroad Commission for a rehearing of its case on the grounds that the 14-cent rate fixed for the delivery of gas within the unincorporated area of Los Angeles county "constitutes the taking of the property of the applicant without just compensation and without due process of law."

As the 14-cent or wholesale rate constituted the normal on which the retail rate for city delivery was fixed, the application for a rehearing is of widespread interest. Specifically, the rate was that which the commission ordered the company to establish on each 1000 cubic feet of natural gas delivered to it at the West Glendale terminus of the Midway Gas Company's transmission line.

The application filed yesterday sets forth thirty-two separate arguments for a rehearing of the company's case. It is stated that the evidence was insufficient for the commission's finding, that ten years is the mean period in which gas may be obtained from the field; $2,437,944 the total investment; annual operating expenses, $120,901, and total annual depreciation, $159,377. The estimated cost of bringing in a well, $54,138, and the daily output for a period of five years, 2,000,000 cubic feet, are denominated as "erroneous" conclusions.

It is also argued that the commission disregarded legitimate contracts with the Southern Pacific companies, executed March 1, 1913, by which 3 cents is to be paid for each 1000 feet of gas produced on lands of persons other than the Southern Pacific, and 5 cents per 1000 feet paid for exploration.

"It is erroneous and unlawful and not justified by the evidence," says the application, "to disregard the supplemental agreements with the Southern Pacific companies and thus fail to make arrangements whereby the Southern Pacific companies would be bound and the applicant thereby relieved from obligations under existent contracts."

It is also alleged that 2 cents per 1000 feet for developing a well is a fallacious finding by the commission and that the commission should have allowed $61,597 additional investment for gathering lines and $34,796 for transmission mains, and that promotion costs and the expenditure of $60,000 for the second low-stage were not considered.

For Future Hearing.

DIFFER WIDELY AS TO STREET RAILWAY VALUE.

WHEN directors disagree, who is to decide? A form of this question was presented yesterday to Commissioner Edgerton of the State Railroad Commission when the city and the Los Angeles Railway Company agreed to disagree to the extent of $9,500,000 on the present valuation of the "yellow-car" lines. Edgerton circumvented the difficulty by remanding the railway's $23,500,000-bonding application to future hearing.

According to Edgerton, this is the first time in the history of the commission that a municipality has opposed the bonding application of one of its utilities.

The ground for the city's opposition is the Damon report, showing the present valuation of properties of the Los Angeles Railway Corporation and the City Railway Company, which the Los Angeles Railway proposes to absorb, as $14,782,112, and the reproductive value as $19,762,389. On the premise that these figures are correct, Assistant City Attorney Robertson and President Wright of the Board of Public Utilities opposed the issuance of $23,500,000 in bonds by the Los Angeles Railway as an overbonding of the street-car properties.

As against these valuations, officials of the Los Angeles Railway presented the report of W. A. Cattell of San Francisco, showing that the present value of the street-car properties is $24,288,406 and the reproductive value $26,030,865.

"I will reset this case for the earliest possible date," said Edgerton, "and in the interim I expect both parties to go carefully over their figures and recheck them against possible errors."

Edgerton stated further that the proposed issuance of $23,500,000 in bonds would, obviously, be a serious "over-issue of bonds if the city's figures were proved correct."

DIFFERENCES BROUGHT OUT.

Some important differences in evaluation reports were brought out during the proceedings. One was Damon's estimate of 26 per cent. for depreciation, while Cattell estimated only 7 per cent. Damon's report was also issued as of January 1, 1913, while Cattell's report was brought up to December 1, 1913.

Cattell's report also included $200,000 as the cost of securing franchises, while Damon's report did not include this item. The city authorities, however, agreed to add franchise costs to their report, and admitted that $1,000,000 would be a fair estimate of the expenditures made by the "yellow-car" lines for improvements in the eleven months which separate the effective dates of the Damon and Cattell reports.

Regarding the city's opposition to the bond issue, President Wright of the Board of Public Utilities stated that "the purchase price of these properties, in case the city might wish to purchase, would be influenced by the amount of the bonded debt. Smaller interest charges would also mean more money for improvements to property, the purchase of more cars and the betterment of service."

With the franchise problem to consider, the hearing took on State-wide interest, particularly as this is the first time since the creation of the State Railroad Commission that the rebonding of an entire municipal street-car line has come up for consideration.

PROPOSED BOND ISSUE.

Acting President Dunn of the Los Angeles Railway was the first witness. He stated that it was proposed to issue approximately $23,500,000 in bonds outstanding against the Los Angeles Railway Corporation and $3,500,000 against the City Railway Company.

He also punctured the 6-per-cent.-replacement talk by stating that the new bonds will be issued at any interest up to 6 per cent., and that the commission will have the last say as to the interest they will bear, as well as the interest to be borne by the additional $26,500,000 in bonds that may be issued as a lien against future improvements.

Regarding franchises, Dunn stated that the life of the bonds will be twenty-seven years; "a life section," he said, "so as to make them expire within the life of the average franchise, although I personally do not think much of investments on the strength of franchises."

Three-fourths of 1 per cent. of the profits on the bond sales are to go into a sinking fund. This arrangement, according to Dunn, will permit the retirement of 40 per cent. of the bonds within their life of twenty-seven years.

The particular reason for the reorganization, according to Dunn, is the desire of the street car lines to rid themselves of a closed mortgage, by which the bonding powers of the present companies are curtailed.

IMPROVEMENTS MENTIONED.

"The $26,500,000 of extra bonding power will care for improvements as long as the Los Angeles Railway may live," he said.

Among imperative improvements, Dunn mentioned the construction of the Broadway tunnel, which will cost, he stated, $100,000, and the crying need of extending various lines and buying more equipment.

"Things move here," he remarked. "Why, Mr. Commissioner, there is not a nail, not a screw, not a rail, not a scrap of a car on the present street-car lines to represent the company's first mortgage of $5,000,000. Oh, yes, there are the franchises."

G. de B. Greene of New York, an electric railway expert, testified that the 22 per cent. maintenance cost of the Los Angeles street railways is the highest in the country.

"The United Railways of San Francisco pay 12 per cent. of their earnings for maintenance," he said. "In Minneapolis and St. Paul the figure is the same and in Portland somewhat less than 15 per cent. The service here is on a parity with New York and away ahead of San Francisco, Boston and Kansas City."

Robertson, for the city, protested against a $50,000,000 bond issue, ultimate, on a "$14,000,000 valuation" as bad business. President Wright and Chief Engineer Mohler of the Board of Public Utilities also reiterated the city's position in their testimony.

THE CITY
AND ENVIRONS.

LOCAL NEWS IN BRIEF.

Des Moines Club Banquet.

The Los Angeles Des Moines Club will give a banquet Tuesday evening at Christopher's Broadway cafe. All former residents of the Iowa city are asked to attend.

Joint Installation.

Encampment No. 138, Union Veteran Legion, and its ladies' auxiliary No. 16 will hold a joint installation of officers next Wednesday at Markham Hall, Sawtelle, at 2 o'clock p.m.

Chautauqua County (N.Y.) Picnic...

The Chautauqua county (N. Y.) annual basket picnic will be held this year at Sycamore Park, on the 17th inst. In case of rain it will be postponed one week.

Musical Alumni Meeting.

Alumni and former students of the New England Conservatory of Music will meet tomorrow evening in Parker Hall, corner of West Sixteenth street and Western avenue. Benjamin Scovell will give a reading of "The Flying Dutchman," and there will be social features.

Movie Actors Coming.

Eighty-seven employees of the American Biograph Company left Chicago yesterday for this city in a special train over the Santa Fe. The special, which carries four baggage cars loaded with property from the Hoboken studios, will travel on the regular schedule of three days to the Coast.

To Hear Railroads' Petition.

Commissioner Edgerton of the State Railroad Commission will begin the hearing at 10 o'clock today in the Supreme Court rooms of the applications of the Salt Lake, Santa Fe and Southern Pacific for permission to discontinue their special eight-day round-trip rates from this city and Pasadena into the Orange Belt.

Traffic Men's Dinner-Dance.

Members of the Los Angeles Traffic Association will entertain the ladies at a dinner and dance tonight at the Bankers' Club. Lawrence Beesley of London, a Titanic survivor, who is spending the winter in Pasadena, will make a short talk following the dinner on some of his experiences in connection with the great ocean disaster.

To Install New Chapter.

Woman students of the law department of the University of Oregon have been granted their petition for a chapter of the Phi Delta Delta, a legal sorority, and a delegate from the Alpha chapter at the college of law, U.S.C., will be sent north the latter part of this month to conduct the installation. The new chapter, when installed, will be known as the Delta chapter.

Auto Numbers by Parcel Post.

The parcel-post division of the Los Angeles postoffice is receiving daily about 500 C.O.D. packages containing automobile numbers, consigned by the Automobile Department of the State in Sacramento. The total expense of delivering the numbers to users is 28 cents, as against 45 cents charged by the express companies, with an additional charge sometimes of 15 cents by the latter for delivery.

Another "Dean's Treat."

Another "dean's treat" is being arranged by Dean Frank M. Porter of the College of Law, U.S.C., for the 15th inst. It will be in honor of the special class in elementary law and for the purpose of introducing the new students to the old. The glee club of the university will have a big share in the programme, and the "feed" will be up to the standard of former affairs given by the dean.

Veteran Newspaperman Passes.

Word was received in this city yesterday of the death at Patterson, Cal., of J. H. Humphreys, who, twenty-five years ago, was an employee of The Times, and later of another morning newspaper. He retired about a year ago and moved his family to Stanislaus county. His death was due to a cerebral hemorrhage. He was 56 years of age and had come to California from Minnesota, his native State. He leaves a widow and four children.

Pioneer Woman's Funeral.

Funeral services will be conducted at Bresee Bros. at 2:30 o'clock this afternoon for Mrs. Marta L. Ferguson, who died at her residence, No. 2419 Ocean View avenue, last Tuesday. Mrs. Ferguson, who was 71 years of age, has resided continuously in Los Angeles for forty-two years. She was the widow of the late I. O. Ferguson, and came originally from Boone county, Missouri. She leaves a daughter, Mrs. Charles Eaton, and two grandchildren, Miss Gladys Eaton and H. D. Hayes, the latter an instructor at the Y.M.C.A. Dana Bartlett will officiate this afternoon and interment will be at Evergreen.

"The Kingdom of the Sun."

Fascinating as the Garden of Allah and beautiful as are some of the desert growths is the recent number of the Kingdom of the Sun, a publication for the purpose of appraising the world as to the wonders of the Mojave Desert. "From women, for women, by women," is its message, largely because that interesting region around Victorville, which is forcefully presented in the current issue, has been developed through the confidence and perseverance of women. From cover to cover, both as to the facts set forth, the excellent print upon fine paper and the art work, which is equally fine, the Kingdom of the Sun is a unique and beautiful production.

Fighting Fake Advertisers.

The Merchants and Manufacturers' Association, which has been waging a systematic war on unscrupulous dealers who misrepresent their goods, is being aided in its fight by the Los Angeles Ad Club. The association also has received commendation from other cities, many letters having come to Secretary Zeehandelaar asking information as to the best means of getting rid of fly-by-night concerns, which not only injure the business of the reputable firms, but also make a bad impression upon strangers.

Want American Teachers.

The Municipal Council of Munich, Germany, has sent a request to the Interior Department at Washington, asking that twenty-five American school teachers be sent to that city next summer to take a course in the industrial and continuation education. Superintendent Francis is sending out an inquiry to learn if any local teachers care to attend. The spring vacation will probably be from April 3 to 13 in the city schools. The matter will be determined by the Board of Education on Tuesday.

Exhibit of Drawings.

A notable exhibition of drawings by the artist, Will Foster, has been placed on view at the Edgerly apartments, No. 1029 South Hope street, and will be there for a week. Foster is one of the younger of the best-known illustrators of the country, and his work in the Saturday Evening Post, Cosmopolitan, Everybody's, Harper's and other magazines has attracted much attention. The drawings on exhibition are the originals of reproductions that have appeared in these various publications.

"The Exclusive Specialty House for Feminine Apparel"

Myer Siegel & Co.

443-445-447 South Broadway

Children's Waist Dresses $1.50

Special values in 2 to 6-year sizes.

Pretty white lawn dresses daintily trimmed with lace and embroidery. Also smart little percale dresses with blue or brown stripes. These trimmed with scallop-and-dot embroidery. Very much cheaper to buy than to make at home.

Women's Waists

New styles Special

$2.75

Pretty voiles, striped crepes and smart linens touched with color embroidery. A new lot just received and marked at this special introductory price.

Boys' Wash Suits

Nobby little suits for youngsters of 2 to 6 years of age. Strong, wearable materials—extra well made and prettily trimmed. Prices from $1.25

Boys' Wool Suits

--at special reductions

Bloomer suits in black-and-white checks; also extraordinary values navy serges and gray mixtures.

"The Exclusive Specialty House for Feminine Apparel"

OUR SHIRT SALE BEGINS TODAY

in our big Basement Salesroom

Manhattan, Earl & Wilson, Gotham and all Standard Makes

$ 1.50	Values	$1.15
2.00	Values	1.40
2.50	Values	1.90
3.00	Values	2.25
3.75	Values	2.65
4.00	Values	2.85
5.00	Values	3.55
6.00	Values	4.45
7.50	Values	5.45
10.00	Values	6.45

Better Hurry **Mullen & Bluett** BROADWAY at SIXTH

THE WEATHER.
[Official Report.]

LOCAL OFFICE, U. S. WEATHER BUREAU, Los Angeles, Jan. 9.—[Reported by W. D. Fuller, Observer, temporarily in charge.] At 5 o'clock a.m. the barometer registered 29.96; at 5 p.m., 30.10. Thermometer for the corresponding hours showed 52 deg. and 57 deg. Relative humidity, 5 a.m., 52 per cent.; 5 p.m., 50 per cent. Wind, 5 a.m., northwest, velocity 10 miles; 5 p.m., southwest, velocity 6 miles. Highest temperature, 63 deg.; lowest, 47 deg. Rainfall for season, 4.69 inches. Barometer reduced to sea level.

WEATHER CONDITIONS.—The storm noted Thursday in the Upper Mississippi Valley has moved eastward and is now central over the eastern lake region. During the last twenty-four hours it has given light precipitation and high winds in Minnesota. It is generally cooler between the Rocky Mountains and the Mississippi River, and warmer eastward to the Atlantic coast. A trough of pressure extending along the western slope of the Rocky Mountains gave light precipitation at scattered localities from the fortieth parallel northward. An area of high pressure is entering the Pacific Slope off the Northern California coast, giving cooler weather generally to the Western Slope, and in connection with a depression over Arizona caused brisk winds in Southern California Thursday night. This high area, as it moves eastward, will give fair weather, with lower temperatures, in Los Angeles and vicinity during the next thirty-six hours, and heavy frost Saturday morning.

LOCAL FORECAST.

For Los Angeles and vicinity: Fair Saturday; heavy frost in the morning; light northerly winds.

For California south of the Tehachapi: Fair Saturday; heavy frost in the morning.

STATE FORECAST.

SAN FRANCISCO, Jan. 9.—Forecast: San Francisco, Oakland and vicinity, Sacramento, Santa Clara and San Joaquin valleys: Fair Saturday; heavy frost in the morning; light north wind.

Southern California: Fair Saturday; heavy frost in the morning; light northeast wind.

Arizona: Generally fair Saturday and Sunday.

YUMA (Ariz.) Jan. 9.—[Exclusive Dispatch from the U. S. Reclamation Service.] Gauge height Colorado River, 15.75 feet.

WHERE TO GO AND WHAT TO SEE
TODAY AND TONIGHT.

THEATERS

Alhambra—Pictures ..... Noon to 10:30 p.m.
Arrow—Pictures ..... Continuous
Auditorium—"The Mission Play" ..... 2:15 and 8:15 p.m.
Burbank—"Traveling Salesman" ..... 2:15 and 8:15 p.m.
Century ..... 7:45 and 9:15 p.m.
Clune's—Pictures ..... Continuous
De Luxe—Opens Saturday evening.
Empress—Vaudeville ..... 2:15, 7:30 and 9:00 p.m.
Hippodrome ..... 2:15, 6:30 and 8:45 p.m.
Majestic—Sothern and Marlowe in "As You Like It." 2:15 p.m.; "Hamlet" ..... 8:15 p.m.
Mason—"Widow by Proxy" ..... 2:15 and 8:15 p.m.
Miller's Theater—Pictures ..... Continuous
Morosco—"The Candy Shop" ..... 2:15 and 8:15 p.m.
Orpheum—Vaudeville ..... 2:00 and 8:00 p.m.
Pantages—Vaudeville ..... 2:30, 7:10 and 9:00 p.m.
Republic—Vaudeville ..... 3:30, 7:15 and 9:00 p.m.
Tally's Broadway—Pictures ..... Continuous
Woodley—Pictures ..... Continuous

"THE LAND AND ITS PATRONS."

Permanent exhibit, C. of C. Building, Broadway.
BUREAU OF INFORMATION.
Times Branch Office, No. 619 South Spring street.

VITAL ELECTION TODAY.

L. A. Investment Company Stockholders to Decide on Its Directorate Today—Harmony Expected.

The annual stockholders' meeting of the Los Angeles Investment Company will be held at 10 o'clock this morning at the Los Angeles Investment Company's building, and also at the skating rink, Tenth and, Broadway.

Most of the stockholders express implicit confidence in the present directorate and the only possible change may be the election of Joseph Scott in place of Henry W. O'Melveny, who will probably be legal advisor to the company for the ensuing year.

It is expected that all will be harmonious and that the balloting of proxies and by person will proceed rapidly, as the polls legally close at 6 o'clock.

The actual comparing of the names signed to all ballots with the names on the books will take several days, but it is expected the result will be known shortly after the polls close, though just how many shares were voted will take considerable time, it being a mechanical matter.

Directors of the Los Angeles Investment Company explained last night why Henry O'Melveny was relieved of his duties as a director, thereby creating a vacancy which some have assumed was a forced retirement of the attorney to make room for someone else.

O'Melveny's law firm heretofore has been giving its services free to the company, while in the formative state of its organization. O'Melveny told the directors that he could not give both his own time as a director and his firm's legal services without too great a sacrifice to his private business, and he gave the directors the choice of having him remain on the board or furnishing his services exclusively in a legal capacity.

The board decided to retain O'Melveny's firm in a legal capacity, provided he would attend all the board meetings, although he will have no vote with the directors. This was acceptable to O'Melveny and the company will, after the election, pay the firm for its services.

WE'RE HONEST, HE SAYS.

Collector of Internal Revenue Draws that Conclusion from Inquiries About Income Tax.

The inquiries being made daily at the office of the Collector of Internal Revenue in regard to the operations of the income tax are considered by the collector a tribute to the honesty and sense of fairness of the citizens of Los Angeles and vicinity. The collector said yesterday:

"My telephones ring all day with inquiries about the law, and a great majority of the people who desire information are not affected by the law in any sense. But they want to know all about their responsibility, and to ascertain just where they stand. They are eager to comply with its provisions, if they are amenable to them. This shows me that there are a mighty lot of honest people in my district."

Some of the blanks to be used in making returns of the tax have been received by the collector, but the individual blank has not yet arrived from Washington.

MISJUDGES A DOSE.

Misjudging the dose of chlor-anodyne she was taking was a serious matter last night for Mrs. Ruth le Maire of No. 812 West Fourth street. Prompt action on the part of her husband, Dr. A. T. le Maire, who gave her an emetic and rushed her to the Receiving Hospital, probably saved her life. The Le Maires recently came to this city from Texas.

WOMAN KNOCKED DOWN.

Mrs. S. A. Satterlee, a widow, 73 years of age, living at No. 211 West First street, while crossing Broadway at First early yesterday evening was struck by a horse driven by E. Engle of No. 536 South Broadway. Mrs. Satterlee was knocked down. She was taken to the Receiving Hospital, where it was said she had sustained possible internal injuries. Engle was held blameless by the police.

Cemeteries.

Above Ground Burial

Community Mausoleum at Inglewood Park Cemetery. Sir Henry Thompson, than whom there is no better authority, says: "No dead body is ever placed in the soil without polluting the earth, the air, or the water above and below it."

CALIFORNIA MAUSOLEUM CO.
720-721 L. A. Investment Bldg.

VITAL RECORD

MARRIAGE LICENSES

The following marriage licenses were issued yesterday. Names and ages given.

BARTZ—PATRICK. Patrick, 47.
CHAVEZ—FELIX. Jose Chavez, 24.
DOSS—GOODWIN. Arthur E. Doss, 24; Mrs. Ida Goodwin, 19.
GERLACH—SAMUELSON. Rosalie Gerlach, 28; Rosalie Samuelson, 28.
JOSLIN—NELSON. Herbert S. Joslin, 30; Nelson, 30.
KERR—OLIVARRY. Robert P. Kerr, 24; Ophelia Olivarry, 19.
KOENIG—COSS. Charles Koenig, 24; Coss, 24.
LONG—WASHBURN. Orchard A. Long, 24; Washburn, 24.
MacKLRAITH—BLISS. Malcolm MacKlraith, 24; Bertha Bliss, 22.
McCRACKIN—DUNCAN. Robert McCrackin, 28; Lola G. Monroe, 28.
PHELPS—DUNCAN. Ernest Phelps, 28; Duncan, 24.
STALKER—BULLIS. Burt Stalker, 41; Bullis, 41.
VROOM—PARKS. Preston Vroom, 26; K. Parks, 26.
WATKINS—RUSSELL. John A. Watkins, 24; Russell, 22.
WEST—MARTIN. John West, 24; Martin, 24.

BIRTHS

Names, sex, place and date.

ARCAYE. Mr. and Mrs. Jos. Arcaye, Lake Section Hospital, January 4.
BRUSH. Mr. and Mrs. John Brush, Good Samaritan Hospital, January 4.
CANNOLA. Mr. and Mrs. Cannola, 1782 North Main street, January 4.
COHN. Mr. and Mrs. Wilbur S. Cohn, Hospital, December 31.
DEGUCHI. Mr. and Mrs. Degushi, Bath street, January 4.
FOWLER. Mr. and Mrs. Fowler, 1 month street, December 31.
GANT. Mr. and Mrs. Percy Gant, Hospital, January 1.
GARTH. Mr. and Mrs. John Garth, Samaritan Hospital, January 4.
GHOTTHOCKE. Mr. and Mrs. Ghotthocke, 134 East Avenue 28, January 4.
GUENOD. Mr. and Mrs. Guenod, Samaritan Hospital, January 4.
HAMILTON. Mr. and Mrs. Hamilton, Hospital, January 4.
HAUSOS. Mr. and Mrs. Hausos, Boulder street, January 4.
HEST. Mr. and Mrs. John Hest, Hospital, January 1.
HOAG. Mr. and Mrs. Hoag, Good Samaritan Hospital, January 1.
HOLBROOK. Mr. and Mrs. Holbrook, Mother street, January 1.
HOLLAND. Mr. and Mrs. Holland, Fifty-fourth street, January 1.
JAN. Mr. and Mrs. Jan, Pasadena, January 1.
LEMON. Mr. and Mrs. Lemon, 1211 South Figueroa street, January 1.
LOWE. Mr. and Mrs. Lowe, Hospital, December 31.
MARTIN. Mr. and Mrs. Martin, Samaritan Hospital, January 1.
MORENO. Mr. and Mrs. Moreno, Station 12, Santa Fe, January 1.
NAUERT. Mr. and Mrs. Nauert, Pasco street, January 1.
PAGLIASOTTI. Mr. and Mrs. Pagliasotti, 211 Boulder street, January 1.
ROSS. Mr. and Mrs. Lesly S. Ross, Hospital, January 1.
SCHENADEKI. Mr. and Mrs. Schenadeki, Samaritan Hospital, December 31.
THOMSON. Mr. and Mrs. Thomson, North Boundary street, January 1.
TURK. Mr. and Mrs. Turk, Pasco street, January 1.
WILSON. Mr. and Mrs. Wilson, Sixtieth street, January 1.
WREN. Mr. and Mrs. T. A. Wren, January 4.

DIVORCE SUITS

ADCOCK. Minnie B. against Geo. W. Adcock.
BARNEY. Miriam against Isaac Barney.
DE LONG. Mildred against Wm. De Long.
JOKES. Gladys against Lemuel Jokes.
McLAUGHLIN. Ella against Wm. McLaughlin.
NICHOLSON. Nellie Abbott against Wm. Nicholson.
ODELL. Rose P. against Mont Odell.
SEXTON. Pauline C. against Isaac Sexton.

DIVORCE DECREES

DYE. Maud B. from Thomas E. Dye.
GUSTAVUS. Lillian from Peter Gustavus.
JONES. Allen from Elizabeth Jones.
MYERS. Clara from Gerrit Myers.
STEWART. Nancy from Milton Stewart.

OFFICIAL BOARDS

Names and place of business.

ANDERSON, Theodore, Los Angeles.
BERTRAM, Alfred E., Los Angeles.
BRYANT, William, Los Angeles.
COHN, Alice B., Los Angeles.
COLLINS, Mary E., Los Angeles.
COX, Florence L., Los Angeles.
COX, Mary G., Los Angeles.
DAVIDSON, Jack W., Los Angeles.
FERGUSON, Mada E., Los Angeles.
GUTHRIE, Arch S., Los Angeles.
HOLMES, Arthur P., Los Angeles.
KANEKO, Chiye, Los Angeles.
KILPORS, Mary A., Los Angeles.
MATTSON, Hilda, Los Angeles.
MELTON, William, Los Angeles.
PANOS, Christ D., Los Angeles.
REDINGTON, Anna E., Los Angeles.
SMITH, Anna B., Los Angeles.
SOAPES, Edward S., Los Angeles.

DEATHS

With Funeral Notices.

BERTRAM. In this city, January 8, James Bertram, aged 71 years. Funeral at parlors of Bresee Bros., No. 1147 South Hope street, January 9.
COHN. At No. 1415½ South Olive street, D. Alfred S. Cohn, aged 49 years. Funeral from residence, January 9, at 2 p.m. Interment Home of Peace Cemetery.
CROMBIE. In this city, January 7, Mrs. Crombie, aged 37 years. Funeral from chapel of Pierce Bros., 1218 South Figueroa street, January 9, at 2 p.m.
DIXON. At No. 1020 Hill street, January 8, Frances Dixon, aged 71 years. Remains will be sent to Ithaca, N.Y., January 10 by Bresee Bros.
DONNELL. In this city, January 8, Donnell, aged 47 years, beloved husband of Bridget Donnell, John C. Donnell and Mrs. Mary Donnell. Funeral from the residence, Saturday at 2 p.m.
FERGUSON. At her residence, January 8, 1914, Marta L. Ferguson, aged 71 years, mother of Mrs. Charles Eaton and H. D. Hayes. Funeral services at 2:30 o'clock p.m. today at parlors of Bresee Bros., No. 1147 South Hope street. Interment Evergreen Cemetery.
GOODWIN. Suddenly, at her residence, No. 6 E. Colorado street, Pasadena, Mrs. Goodwin, wife of Dr. Goodwin, aged 48 years. Funeral notice later.
GUTHRIE. At No. 1205 Bush street, Guthrie. Funeral from the chapel of Pierce Bros., No. 1205 Bush street, Sun., Jan. 11, at 2 o'clock.
HANTEN. At his residence, January 8, Hanten, aged 84 years. Funeral notice later.
HAYES. In this city, January 8, Hayes. Remains at parlors of Bresee Bros., No. 1147 South Hope street.
HUMPHREYS. At Patterson, Cal., January 8, John H. Humphreys, aged 56 years. Interment Monday, 10 a.m., Evergreen Cemetery.
KING. In Pasadena, January 8, Mrs. Mary King, mother of Lee Ford and Mrs. Ernest Bowers. Funeral services at residence of Ernest Bowers, 940 East Orange Grove avenue, Pasadena, Sunday at 2 p.m.
LATHAM. At No. 1014 Pasadena avenue, South Pasadena, Jan. 8, 1914, Frances Latham, beloved wife of Edwin Brown, Esq., and mother of Miss Ethel Brown. Services at residence, Monday, January 12, at 2 p.m. Interment private.
MASSEY. January 8, 1914, at her home, 6205 West Adams street, Mrs. Mary Massey, beloved wife of Robert Massey, aged 58 years. Funeral notice later.
MATTHEW. At the family residence, Forty-third street, near Compton, Jan. 8, 1914, Frances Matthew, aged 10 years and 10 months. Funeral notice later.
McNALLY. In this city, January 8, Mary McNally. Funeral services will be held at the family residence, 1211 Maple avenue, Monday, January 12, at 9 a.m. Interment Calvary Cemetery.
PFEIFFER. At his residence, January 8, 1914, Dr. C. E. Pfeiffer, aged 59 years. Funeral notice later.
SMITH. In this city, January 8, Solomon Smith, aged 70 years. Funeral notice later.

CARD OF THANKS

C. C. Bellamy and family desire to thank their friends for kindness during their bereavement.

LODGE NOTICES

Pilgrim Council No. 1 ... Regular meeting ... to worship from about fifty people 100 shares each, ... Los Angeles Investment Company Stock at $3.00 Per Share. ... first payment in individual, safe, sure real estate ... either banker or your lawyer would recommend ... which we believe we can convince you that further ... monthly payments of $15 to $20 for a limited time, ... a large monthly profit from the start, and ever ... regular and steady monthly income. See or call ROBERT L. McKEE, or J. H. HILL Fifth Floor—631 South Spring Street. 10685—Phones—Main 6681.

30 Years of Integrity Mullen & Bluett Clothing Co. Broadway at Sixth

WANTED GOOD MAN for office or factory work. Must have an associate. Business now too big for me to handle alone. Will give handsome life income for nominal investment. Address K, box 166, TIMES OFFICE.

STAR WINE CO., 316 W. Fifth St. Cordials, Wines, Liquors, Brandies, Beers and Sodas of Quality. Free Delivery. Phones: F1659, Main 2785.

$10 WATCHES Montgomery Bros., Jewelers. 4th & Broadway.

Dr. COLEGROVE, Dentist
452½ So. Broadway, Corner 5th. Over Sun Drug Store

Suit to Order **$14** Stewart THE SQUARE TAILOR
Third Floor, Exchange Building 321 W. 3rd Street. Take Elevator.
IF THE CUSTOMER DON'T PAY THE HIGH STREET RENT, WHO DOES?

We're not worrying about this matter much. If the old world will just hold together until February 1st, when we move into our new quarters, we'll be pretty well satisfied. Until that time, during our

Removal Sale

either store will give you $25 suits and overcoats to order for $19.

A.K. BRAUER & CO.
TAILORS TO MEN WHO KNOW
TWO SPRING ST. STORES
345-7 S. SPRING-COR. 5TH & SPRING

Drink Puritas Distilled Water
5 Gallons 40c
Delivered within the old City Boundary Lines.
L. A. ICE AND COLD STORAGE CO.
Phones: Home 10053; Main 8191

"FOR GOODNESS SAKE" EAT
Faultless BREAD

LAUNDRY AT COST.
From Friday noon to Saturday 2 P.M., at all of the 51 downtown THREE C LAUNDRY STORES

"The Little Doctor"
(MacLaren's Mustard Cerate)
At all Drug Stores.
The 20th Century Mustard Plaster

Diamonds and WATCHES on Credit
BRILLIANT JEWELRY CO.,
402 Title Guarantee Bldg.

THE IDEAL WAY
COMMUNITY MAUSOLEUM
Inglewood Park Cemetery
Above ground entombment at no greater cost than earth burial. Perfect sanitation and desiccation.
CALIFORNIA MAUSOLEUM COMPANY
720-721 L. A. Investment Co. Bldg.

ORIGINAL GENUINE Horlick's Malted Milk

"Others are Imitations"
The Food-Drink for all Ages
Rich milk, malted grain, in powder form. For infants, invalids and growing children. Pure nutrition, upbuilding the whole body. Invigorates nursing mothers and the aged. More healthful than tea or coffee. Take no substitute. Ask for HORLICK'S

DON'T SCRATCH

Use Attig Eczema and Pile Ointment. It is worth its weight in gold to any one who has use for it. Once used, you will tell your friends. Guaranteed. Price 50 cents. References, Barker Bros., Citizens National Bank.
JOHN H. ATTIG, 325 Consolidated Realty Bldg., 6th and Hill Sts., Los Angeles.
My word as good as my bond. Kindly have your bankers look me up.

WE ARE MAKING
a special offer on a $6.00 set of teeth that we know cannot be equaled elsewhere under $12.00. We know it so well that we are willing to make you this proposition—bring us a sample of ANY dentist's $12.00 set of teeth and we will duplicate it for $6.00, or make you a $12.00 set free.
YALE DENTISTS, 444 South Broadway, Third Floor, Parmalee-Dohrmann Building.

Smith Music Co.
406 West Seventh St.
Sole Representatives of the EVERETT PIANO

Men's Famous Wear
Sold here exclusively
Benjamin Clothes
JAMES SMITH & CO.
548-550 Broadway.

AUCTION
Now at Our New Store,
1053-5 MAIN ST., AT 11TH ST.
Regular auctions at our store every Tuesday and Thursday afternoons. Household goods. Consignments solicited. REED & HAMMOND. F2545. Bdwy. 2860.

AUCTION
Saturday, 10 a.m. 1111 South Normandie. Take 11th or Pico St. cars. Five rooms furniture, comprising oak rockers and chairs, center tables, enameled bed, springs and mattresses, oak dressers, chiffoniers, glass bookcase, drophead Singer sewing machine, velour couch, hall tree, bedding, lace curtains, baby crib and mattress, dishes, utensils, electric iron, toilet sets, gas plates, automatic washer, carpet sweeper, large and small Axminster rugs, etc.
REED & HAMMOND.

THOS. B. CLARK
General Auctioneer and Importer of Antique Furniture.
840 SOUTH HILL STREET
F1907. Broadway 1921.

Rhoades & Rhoades
Real Estate, Live Stock And General Auctioneers
Guaranteed estimates on household furniture or bought outright for cash. Salesroom 1501-3-5 S. Main. Both phones—Main 1259; Home 25478.

AUCTION
J. J. SUGARMAN,
Auction and Commission House, General Auctioneer.
Furniture, Merchandise, Fixtures, Office and Saleswooms 113-114-116 Court St. (Between Spring and Main)
Main 3774 PHONES F4310

Pacific Portable HOUSES
Economical.
Dry and comfortable in any season
Pacific Portable Const. Co.
Phones: Home 21566—Main 325.
13th and Hill Sts., Los Angeles, Cal.
Branch: 709 Main St., El Centro, Cal.

French Institute
All Facial and Feature corrections scientifically, painlessly and permanently performed by celebrated specialists, foreign graduates, thoroughly reliable. 15 years experience. Consultation free. Hours 12 to 5. 717 O. T. Johnson Bldg., Fourth and Broadway. W7452.

CHICHESTER S PILLS
THE DIAMOND BRAND.
Ladies! Ask your Druggist for Chi-ches-ter S Pills in Red and Gold metallic boxes, sealed with Blue Ribbon. Take no other. Buy of your Druggist, Ask for CHI-CHES-TER S DIAMOND BRAND PILLS, for 25 years known as Best, Safest, Always Reliable.
SOLD BY DRUGGISTS EVERYWHERE

ROOFING
MADE — LAID — GUARANTEED
A Roll or a Carload at
WEAVER ROOF. CO.
Bdwy. 784—339-341 E. 2nd.—F2855

Diabetes and Bright's respond promptly to our new mineral, which has wonderful radio-active curative properties. This is nature's own treatment and the most successful yet. Write Natura Company, San Francisco, Cal.

THE WALKER PORTABLE
In a class by ourselves. Allow us to prove this to Asbestos Lined, 201 at 1232 So. Grand Ave. We invite comparison.
THE WALKER PORTABLE COTTAGE CO.
"Eighth Year."
Phones—Bdwy. 2656, 25361. P.O. Box 1372. Branch—5th and Olive Sts., El Centro, Cal.

FRUITOLA and TRAXO have proved their wonderful curative powers to thousands of people suffering with chronic indigestion, gall stones and appendicitis. Get our free booklet of testimonials today from any of The Owl Drug Co.'s stores or write us.

MIHRAN & CO.
812 South Broadway 812
ORIENTAL RUGS

Bon Ton
High-Grade Cloak-Suits and Millinery at Popular Prices
867 SOUTH BROADWAY
Phones: Home A4806—Main 1978

BUSINESS BREVITIES.
[Advertising.]

For the month of January we will make children's pictures on our regular $12 artist proofs at one-third (1-3) discount. To secure this enormous reduction you must cut out this ad and present it at the time of sitting. Steckel Studio, No. 336½ South Broadway, over Staub's shoe store.

"Fosgate & Rees, Home of Pure Candies, now in their new store, Metropolitan Bldg., 5th and Broadway."

The Times Branch Office, No. 619 South Spring street. Advertisements and subscriptions taken.

Dr. C. W. Pierce, announces the removal of his office to suite 917 Brockman Bldg., Seventh and Grand ave.

—and the worst is yet to come.

XXXIIIRD YEAR.

GIRL DROPS

In the Air

PLUNGE FROM TH ENDS REIGN

Aviation's Newest So Proven by Drastic

Nineteen-Year-Old Maid Wearing Martin's "Life-Vest" Steps from Bi Quarter Mile and Floats to Earth U tary Men and Experts Witness Dem

TUMBLE out of the sky a thou- and feet from the earth, head- first if necessary, and land right up in perfect safety, was made ible yesterday by a "life-vest"— n L. Martin's latest addition to science of aviation.

The life-vest, or safety pack, or k absorber, was given its first of- ial test yesterday at Griffith Avia- Field, when a slip of a girl stood d for a moment on a step at the of the passenger carriage of the n biplane, looked down 1000 feet the earth below, and stepped out space as lightly and unconcerned- as though she were alighting from eet car.

less than a minute later the girl led with hardly a shock, on the h, while a group of National d officers, aviation fans, newspa- men and others applauded.

Martin risked the life of a n being to demonstrate that he discovered a live preserver that believes will cheat the air of a majority of its victims, a device would have saved the lives of a aviators had it been discovered time.

olding "Tiny" Broadwick and a aper woman with him in his passenger-carrying air craft, Mar- ared up into a cloudless sky his machine resembled a speck against a background of blue. the aviator sat "Tiny," a queer- g little bundle of brown and Over her white dress was d a tan-colored jacket, and her ders bore, hump-like, a rude knapsack, deformed machine feet.

The pack meant life i it, or if it f cal instant, dashed to t with it stra body, she t ping out of through sp front door

There wa as "Tiny" l pawn in thi triumph fro of the mach sped toward of about eig gan a descen demonstrate or failure, Martin had ed a graceful when some plummet-like toward the e ing at its f fold and the f downward th sert the imp its presence.

AUTOMA

From the c pack there u chute and wh the girl came vase and gra her circled th great havoc. "Tiny" Broa appearing on

N. B. Blackstone

Millinery Values Most Astonishing

Think of buying Blackstone Hats at Thes
All Imported French Hats at Half or Le
Smart Creations for Misses, $18 to $22
All Victor Jay London Hats at half.
Toques of black French Velvet for old and $12.00 styles, at $5.00.

Advance Spring Waist 1914 Styles—$1.75, $2.35

Women who have seen this lot of new w are the most attractive they have seen in m and they back up their judgment by purc son's supply. Could we ask for anything mentary.

A new drop shoulder effect is introduc things are novel, sleeves long or short. Batiste, Voile or Marquisette. Best of all th values—$1.75, $2.35 and $3.35.

Undermuslins 1-3 Less Continued

The line of Special Sale Underwear is being every day by fresh stock from the reserve of these styles have not been shown before as came to us in but one or two garments of point of variety and newness and value it collection we have ever owned. You really the exhibit today before the various lines are

Drawers, Chemise, Gowns — Tube Skirts, Petticoats, Combinations — Princess, Short Sk, Corset C

Smart New Styles, 33 1-3 per cent. Und French Hand-made Garments at One-fou

Saturday Towel Specials

Hemstitched Huck Towels of pure linen, a nice by, 18x36 inches, at 25c.
Heavy Bath Towels, full bleached, woven w large, 22x36 inches. Special, 25c.

318-320-322 South Broadway

Pictorial City Sheet (II.)

Ever-advancing Southern Metropolis. *California and the Coast—12 Pages*

The Los Angeles Times

XXXIIIRD YEAR. SATURDAY, JANUARY 10, 1914.—EDITORIAL SECTION. POPULATION: By the Federal Census (1910)—319,198 By the City Directory (1913)—437,617

GIRL DROPS A THOUSAND FEET OUT OF THE SKY; ALIGHTS UNHURT.

In the Air.

PLUNGE FROM THE CLOUDS ENDS REIGN OF DEATH.

Aviation's Newest Safety Device Is Proven by Drastic Test.

Nineteen-Year-Old Maid Wearing Birdman Glenn Martin's "Life-Vest" Steps from Biplane at Height of Quarter Mile and Floats to Earth Uninjured — Military Men and Experts Witness Demonstration.

TUMBLE out of the sky a thousand feet from the earth, headfirst if necessary, and land right side up in perfect safety, was made possible yesterday by a "life-vest"—Glenn L. Martin's latest addition to the science of aviation.

The life-vest, or safety pack, of which Martin, the pioneer aviator, was given its first official test yesterday at Griffith Aviation Field, when a slip of a girl stood poised for a moment on a step at the side of the passenger carriage of the Martin biplane, looked down 1000 feet at the earth below, and stepped out into space as lightly and unconcernedly as though she were alighting from a motor car.

Then a minute later the girl dropped with hardly a shock, on the ground while a group of National Guard officers, aviation fans, newspaper men and others applauded.

Martin risked the life of a girl in order to demonstrate that he had invented a life preserver that would cheat the air of a large majority of its victims, a device that would have saved the lives of a number of aviators had it been discovered sooner.

The girl was "Tiny" Broadwick and a remarkable woman with him in his passenger-carrying air craft, Martin soared up into a cloudless sky until the machine resembled a speck of dust against a background of blue. The aviator sat "Tiny," a queer-looking little bundle of brown and white, for over her white dress was a tan-colored jacket, and her arms, hump-like, a rude knapsack. She looked like a creature deformed as she sat waiting for the machine to reach an altitude of 1000 feet.

LIFE OR DEATH.

The pack contained a device that meant life or death to her. Without it, or if it failed to work at the critical instant, she would have been dashed to the earth and killed. But with it strapped snugly about her body, she thought no more of stepping out of the machine that rushed through space than from her own front door.

There was a little flutter of white as "Tiny" Broadwick, the human pawn in this battle to wrest another triumph from the air, leaped clear of the machine. Like a plummet she sped toward the earth. At the rate of about eighty feet a second she began a descent the end of which would demonstrate the efficacy of the device or failure, and tragedy.

Martin had turned his car and started a graceful spiral toward the earth when something happened to the plummet-like form that came hurtling toward the earth. The life pack, tearing at its fastenings, began to unfold and the faster the girl's body sped downward the faster did this pack assert the importance and necessity of its presence.

AUTOMATIC PARACHUTE.

From the compact snugness of the pack there unfolded a sort of parachute and when this caught the air the girl came floating earthward with ease and grace, while round about her circled the Martin machine like a great hawk.

"Tiny" Broadwick is not unused to heights, but never before had she risked her life with a device whose exactness was so precisely calculated. After she reached the earth yesterday she expressed the wish that all of the birdmen who had paid the penalty of scientific research or of recklessness in the air had had the same protecting device as that which was strapped about her frail ninety-eight pounds.

"Of course, it was a thrill," she said, "and I fell a long way—possibly seventy-five feet—before I began to slack up. Then I felt easier and knew everything was all right. It's just as easy as climbing down off a chair."

"Whatever I do is simple," said Martin.

It looks hazardous, but it is so simple. The old parachute idea is improved upon so that there is hardly a chance of fatal results in a fall from an aeroplane so long as the life-vest is worn. No matter whether the passenger of the air craft steps gaily out into space, tumbles head foremost, or takes a triple somersault, the body will start feet downward within 100 feet and the umbrella-like cloth will unfold automatically.

The life vest is strapped to the shoulders, and while it weighs fourteen pounds or so, it weighs less per cubic inch than the body. The lightness at the head of the body turns the feet downward in response to a law that is much older than any other feature of aviation.

The possibilities opened by the Martin life vest are as illimitable as the space through which he flies. To aviators, particularly, it has especial significance, for the reason that it affords them a protection they have never had in aerial flights. The burning or collapse of machines in future need not be attended by death. The life vest is yet an experiment and perfected only to the point of affording safety to human beings. It costs approximately $300 to make one and they can be gauged to carry any weight from any height.

The commercializing of the safety pack may some day find it in use in high buildings, in fire departments, and other places where the saving of human life from a height is now almost impossible. Its final evolution into a generally-accepted device will

(Continued on Third Page.)

Dropping a girl a thousand feet from an aeroplane,

To demonstrate the Martin safety pack. At the upper left is Martin's biplane and on the right, below, is the descending girl, still about 100 feet from the ground. The insets show Tiny Broadwick wearing the pack ready for use, and Glenn L. Martin, the inventor of the device.

Pick 'Em Out!

CERTAIN COUNCILMEN HOT-SHOT TARGETS.

Planning to Break City's Moral Pledges Says Banker Hellman.

Declares in Mass Meeting that at Behest of Discredited Political Boss They Seek to Prevent Building City Hall at Temple Block, Where the People Want It, and There's Some Squirming.

SENSATIONAL charges that certain City Councilmen—two of 'em only—are the pliant tools of a discredited political boss and are planning to break moral pledges made by the previous administration to build the new City Hall on the Temple Block site purchased for that purpose by the city for $500,000, of which $125,000 was subscribed by private citizens, were hurled with vigor by Marco Hellman yesterday afternoon at the Chamber of Commerce mass meeting to consider "temporary" quarters for housing certain city officers.

Hellman didn't mention any names. It wasn't necessary, because everyone present knew to whom he referred. Over in a dark corner of an anteroom sat huddled together ex-Good Government Boss William F. Bryant and Harley W. Brundige, editor of a certain Bull Moose organlet. Their faces flushed from chin to forehead while Hellman was making his startling attack, and two Councilmen, who jump when the wires are pulled, squirmed and didn't look overjoyed during the scathing arraignment of the "schemers, who are trying to defeat the will of a vast majority of the citizens of this city."

Hellman declared he was speaking as a private citizen and not as president of the Civic Center Association of Los Angeles. He further pointed out the startling facts that while certain members of the Council are planning to move many of the city offices to the State Normal School building at Fifth street and Grand avenue, three-fourths of the office space in the Temple Block building owned by the city, is not in use. He proved his assertion by Superintendent of Buildings Backus.

While the meeting was purportedly called for the purpose of finding ways and means of providing "efficient ways and means" for taking care of city officers and employees who are working under great handicap and inconvenience, due to lack of space, it developed, three minutes after Mayor Rose, the chairman, banged the gavel, into a heated verbal row over whether the City Council of Los Angeles is going to act in good faith in the new City Hall matter by carrying out its contract, or meekly submit to the whip and whims of an alleged reformer.

FOR IMMEDIATE USE.

While a goodly majority of those present—many of the leading business and professional men of the city—strongly favored the Temple Block site, a motion to move certain city offices to the Normal School site carried by a substantial vote. Everyone agreed that the city needs more room and immediately, for its rapidly growing demands and administrative needs, and when the speakers weren't talking about this site or that site they hung fairly close to the main issue.

Councilman Conwell, chairman of the Efficiency Commission, read a report giving an exhaustive report of the crowded condition at the City Hall and stating why the Normal School site should be utilized. He endeavored to impress upon his auditors that "this isn't a question of a new City Hall—it's a question of efficiency in the various city departments."

Mayor Rose, upon taking the chair, declared he favors the Temple Block site for the new City Hall, "but that isn't the question to be discussed today," he said. "I am in favor of moving some of the offices that are not directly connected with the big executive and administrative departments to the Normal School building, temporarily."

O. M. Souden, vice-president of the

(Continued on Ninth Page.)

H. B. Blackstone Co.

Millinery Values Most Astonishing

Think of buying Blackstone Hats at These Prices!
All Imported French Hats at Half or Less.
Smart Creations for Misses, $18 to $22 values, $8.50.
All Victor Jay London Hats at half.
Toques of black French Velvet for old ladies, $10.00 and $12.00 styles, at $5.00.

Advance Spring Waist

4 Styles—$1.75, $2.35, $3.35

Women who have seen this lot of new waists say they are the most attractive they have seen in many seasons—and they back up their judgment by purchasing a season's supply. Could we ask for anything more complimentary.

A new drop shoulder effect is introduced; the trimmings are novel, sleeves long or short. Materials are Batiste, Voile or Marquisette. Best of all though are the values—$1.75, $2.35 and $3.35.

Undermuslins 1-3 Less

Continued

The line of Special Sale Underwear is being replenished every day by fresh stock from the reserve room. Many of these styles have not been shown before as the samples came to us in but one or two garments of a kind. In point of variety and newness and value it is the best collection we have ever owned. You really should see the exhibit today before the various lines are broken.

Tube Skirts	Princess Slips
Petticoats	Short Skirts
Combinations	Corset Covers

Many New Styles, 33 1-3 per cent. Under Price.
Finish Hand-made Garments at One-fourth Less.

Saturday Towel Specials

Hemstitched Huck Towels of pure linen, a nice, fine quality, 16x36 inches, at 25c.
Heavy Bath Towels, full bleached, woven with double ends, 22x36 inches. Special, 25c.

318-320-322 South Broadway

Los Angeles Investment Company

Stockholders Please Take Notice

On and after Monday, January 12th, we will be in a position to sell from about fifty people 100 shares each, of

Los Angeles Investment Company Stock at $3.00 Per Share.

Investment in individual, safe, sure real estate investments that your banker or your lawyer would recommend, and in which we believe we can convince you that further small monthly payments of $15 to $20 for a limited time, will show you a monthly profit from the start, and eventually a handsome steady monthly income.

See or call

ROBERT L. McKEE, or J. H. HILL
8th Floor—631 South Spring Street.
10685—Phones—Main 6661.

Clearance Sale

MUSICAL INSTRUMENTS

Every Instrument included in this sweeping Clearance is new and guaranteed. The reputation of this House is your assurance that it will be decidedly worth your while to come today and save money on a Stringed or Band Instrument of practically any type.

Splendid Guitars

At $10, $15 to $25, you can buy a strictly high-grade Guitar, with Canvas Case. All these Instruments are Standard Makes, well known for reliability and high-grade workmanship. Standard and Concert Sizes are represented in this assortment. Look for them in our windows.

1/4 to 1/2 Off

Violin Outfits 1/3 to

Less than 50 to be closed out. Reductions apply on Instruments that were formerly $25, $50, $75 and $100. If you purchase a Case or Bow separately, you'll get it at a sharp reduction.

1/2 Off

Musical Rolls

Rolls and Bags in the newest styles, formerly priced $3, $4, $5 and $8.

1/3 to 1/2 Off

Fine Zithers

Genuine Schwartzer Zithers, the best known make manufactured. It will probably be a year before we can make a similar offer.

Now 1/3 Off

Geo. J. Birkel Co.

31 YEARS IN THE MUSIC BUSINESS

446-448 South Broadway

Steinway, Weber and Other Pianos and Pianola Player-Pianos. Aeolian Pipe Organs for the Home. Headquarters for Victors.

SATURDAY SPECIALS

RIPE SEEDLESS	MOUNTAIN PEARS
PERSIMMONS	SWEET OASIS AND
KUMQUATS	HIGHLAND ORANGES
PEATLAND CELERY	SUGAR PEAS
SPROUTS	SAVORY CABBAGE
GREEN CORN	TOMATOES
EGG PLANT	ETC., ETC.

LUDWIG-MATTHEWS COMPANY
133-35 SOUTH MAIN STREET
Telephones: Main 550 Home A 2238 F 6487

His Wind-Up.

SHORT SHRIFT FOR SWINDLER

Lyman Sentenced to Fifteen Months in Prison.

Makes in Vain a Dramatic Appeal for Mercy.

Then Listens With Bored Air to Judge's Grilling.

Dr. John Grant Lyman, promoter of the Panama Development Company, convicted of fraud, was sentenced to fifteen months in San Quentin by Federal Judge Wellborn yesterday. On the representations of Lyman that his health makes it desirable that he be allowed to get out of doors as much as possible the court indicated that he would favor his confinement at Florence, Ariz., provided Atty.-Gen. McReynolds consented to the change.

Dr. Lyman, who is supposed to be penniless, agreed that he would pay his own expenses to Florence, where if his conduct is good he will be able at the expiration of less than a year to resume his life work as a "promoter."

An impassioned appeal was made by Attorney Schenck for a new trial, on the ground that the jury had not arrived at a proper conclusion as to when the element of fraud had entered into the Panama Development Company scheme. Lyman added an appeal for mercy, and his recital covered many of the salient features of his ill-spent life. Edward A. Regan, special counsel of the government, asked that substantial punishment be meted out to Lyman, claiming that he had been a promoter of fraudulent schemes for the past twenty years. The motion for a new trial was denied, as was also that for an arrest of judgment, and Judge Wellborn asked Lyman if he had anything to say why the sentence of the court should not be passed upon him.

LYMAN PENITENT.

The prisoner de luxe gave evidence of the deepest feeling and contrition in his final appeal, but it was evident that the court was not impressed by a great deal that he said. Dr. Lyman thanked his attorney, and said that he had been and was now of the opinion that the plans of the Panama Development Company were all right. As he proceeded Lyman was presumably overcome by his feelings, saying that but few men had enjoyed so much happiness and prosperity and had fallen so far in crime. His wife had divorced him, his mother had died of grief on account of his misdoings, and his friends had deserted him for the same reason. He had broken the seventh commmandment, he declared passionately, and been cast off by one of the best wives in the world, and today he stood alone, dishonored and discredited in every way. His faults were many, he admitted, but he hoped they would be stepping stones to higher things. "I have been twenty-eight months in prison," he fairly shouted. "Twenty-eight months, how quickly spoken, how long to endure!" he cried.

The appeal of Lyman was delivered in a manner indicating that it had been well rehearsed, and was not without its effect on the crowded courtroom, showing that it was the last despairing cry of a man who at last had been driven to cover and made to answer for his misdeeds. He pleaded with the court in closing to temper justice with mercy, and promising that when he rehabilitated himself in the good opinion of the community he would make good the 164 contracts of the Panama Development Company purchased by investors. Judge Wellborn said later that it was unnecessary to spend anytime in arguing the good faith of this offer.

In passing judgment Judge Wellborn said that the verdict of the jury met with his unqualified approval and that the record of the crimes committed by Lyman had no mitigating circumstances in his opinion. The Panama Development Company was organized and carried on by means of fraud and deceitful practices, yet there was an element of craftiness in the proposition that he had never known in a similar case. Dr. Lyman was the dominant spirit in the enterprise, said the court, yet his name did not appear in a single place on the literature. Not only that, but Lyman maintained a separate office, where unsuspecting investors would be directed, where he posed as having just returned from Panama and in a position to give disinterested advice to intending purchasers of the contracts.

Judge Wellborn said that it was a cruel scheme to entrap people who could ill afford the financial sacrifice, and the court referred to two old soldiers who had invested their pension money in a contract. "They were swindled out of money that a grateful government gives them against the needs of their old age," said the court, his voice being vibrant with emotion. "There was nothing apparently safe from the prisoner's clutches," repeated Judge Wellborn.

To the statement that Lyman had spent twenty-eight months in jail already, Judge Wellborn said that the facts showed that fourteen months of that time was spent at McNeil's Island, on a sentence for escaping from the officers of the law, when he was trying to make his get-away from Los Angeles. He had only been in jail in this city since March last, and that time would be taken in consideration in passing judgment.

The excoriation indulged in by Judge Wellborn would have perforated the hide of a rhinoceros, but it never touched Dr. John Grant Lyman. He smiled sarcastically, and gave no other sign. It really did not interest him, and when the court imposed the sentence to San Quentin he seemed to take it for granted, and immediately arose and asked that he be allowed to go to Florence.

UNDELIVERED TELEGRAMS.

There are messages at the Western Union for Mrs. Rose Allen, C. S. Arno, Charles Blaney, Mrs. R. O. Brismenden, Claire Cutts, John Dorrer, Miss J. Dumontier, Mrs. O. F. Foss, J. W. Irvine, Rodney King, Joseph S. Nickerson, D. E. Osborne, Felip E. Rubio, J. E. Redmond, Mrs. Raye, J. W. Thickens, L. C. Thompson, Walter Canine.

At the Postal: H. W. Weekly, Frank H. Finnen, Donnell, D. H. Gray, Mr. Carlos I. Flores, Max E. Elser, G. P. Delsen.

LAURA JEAN LIBBEY TALKS HEART TOPICS.

If the Attraction Is One-Sided, What Then?

"I will not reason why I love,
Or what I love in thee!
There breathes some secret from above
In every flower we see,
Suddenly as we pass, we own
Some glimpse or scent divine—
Such secret, to none others known
My heart has read in thine!"

A great poet once wrote: "To love and not to be loved is time lost." It is a strange but true fact that men and women with untried hearts have altogether different views upon the mystical subject of love. A man knows that even though he may be greatly attracted toward a young woman if she does not appear to take a like interest in him it is a one-sided liking. If his most earnest endeavors fail to touch a responsive chord in her heart, he is usually sensible enough to understand that his hopes may never be realized. He either closes the book of love entirely or turns over a new leaf to learn what may be written there for him. Not one man in ten thousand gives himself up to a broken love dream. They do not abandon the thought of finding one sweet woman's love; of having a home of their own. He is conscious of the fact that, to get on in the world a man must settle down and take unto himself the responsibilities of a home. He seldom falls in love the second time with the same kind of a girl.

If the woman who first aroused his admiration was fair of face, and was courted everywhere for her beauty, he is pretty apt to choose the second time a woman plain almost to homeliness, one who would not attract a second masculine glance in a crowd. He makes quite as good a husband as if she had been his first and only love.

When a woman is attracted to a man she puts an extravagant value upon his every act and word. Even his glance conveys to her a subtle message created by her own thoughts only. A woman is faithful to her ideals. She knows so little of the world as it actually is and believes because she is attracted to one particular man it must be mutual. She hugs to her heart a careless word he may have uttered; invests it with a tender meaning which he never intended. Thus she feeds her imagination. She is unwilling to see that which is clearly patent to those who love her best—hers is a one-sided love affair. So certain is she in her belief that "love must surely win love" that she spends the best years of her life in pursuing a phantom love dream. If women would let reason prevail they would not give their affections unsolicited. They should be careful not to let it be apparent to a man that they are more than ordinarily interested in him.

Where the attraction is not mutual it is useless to expect casual friendship to ripen into a nearer and dearer sentiment. It is the romantic day dreams which a woman weaves around some particular man that does all the mischief.

If a man is attracted toward a woman, nothing short of imprisonment will prevent him from seeking her society. No man in love ever has to be coaxed along.

He enlists Cupid's aid in knocking at her heart door. He is fully capable of doing his own wooing. The girl who is the object of a one-sided affection, a love which is unreturned, is sure to lose faith in her own power of attraction. She does not look at the matter in the right light. The man whose heart she craved is not suited for her; is intended for another. Undoubtedly a better man is for herself. He stands in the background because he is unable to attract her attention. But he is patient and abides his time. Where the affection of two hearts is at variance there would be no such couples who crowd the divorce courts. No power on earth can plant love in hearts if it is not intended. In our grandmother's time, silly maidens often broke their hearts over shattered romance. Now girls are more sensible. They do not waste their thoughts upon a man who was apparently indifferent to them. If there is one lesson more than another which needs to be taught in schools where some girls attend it is how not to fall in love, and to escape being the object of one-sided affection. The girls who fill their leisure moments with worthy thoughts and allow their love affairs to be guided by reason show not only good sense, but pave the way for a happy, sunny future.

LAURA JEAN LIBBEY.

STOLE A PLAY, IS CHARGE.

Vaudeville Actor Arrested for Alleged Infringement of a Copyright. Gives Bond.

Dan Bruce, an actor in the Empress bill this week, who, with his wife, Margot Duffet, has been presenting "Over the Transom," was arrested on a Federal warrant yesterday afternoon, charged with infringement of a copyright, issued to W. H. ("Bill Ham") Cline, publicity promoter at the Orpheum.

Cline alleges that the playlet has been stolen bodily from the creature of his brain, and in order to make sure that it had been purloined he sent the veteran George Barnum and John H. Blackwood to see the show and pronounce judgment. They found against Bruce, and so reported to Cline; hence the suit.

Under the law the act is a misdemeanor. Bruce gave bond in the sum of $750 for his appearance.

Bruce says he bought an act of Cline, but that it was so old and hackneyed (containing the ancient "gag" of exchanged valises,) that he had to send it back to him, paying Cline $56 for the sketch. Bruce also alleges that the sketch, "Over the Transom," has been copyrighted by him, and showed the certificate of the register at Washington to confirm the statement.

MANHATTAN BEACH.

MANHATTAN BEACH, Jan. 9.—A contract has been let for the improvement of about two miles of Highland avenue to the Barber Asphalt Construction Company for $85,000. Highland avenue will be a most important tributary to the proposed new ocean boulevard, which will run from Playa del Rey to Redondo Beach. The work will start immediately and will be completed as rapidly as conditions permit.

Bids will be received by the City Council at their next meeting for the installation of a $110,000 municipal water plant. This is the initial move in the municipal ownership proposition and is highly favored by the City Trustees, and in all probability will be followed by other projects of a quasi-public nature.

GUARD AGAINST IMITATIONS

The genuine
Baker's Cocoa and
Baker's Chocolate
have this trade-mark on every package.

REG. U.S. PAT. OFF.
ESTABLISHED 1780

WALTER BAKER & CO. LTD.
DORCHESTER, MASS.

Men's Overcoats

Gentlemen, the most opportune time you have ever known for buying fine overcoats is now at hand. Here are hundreds of winter overcoats, the best qualities known, at big savings.

We are also conducting most important sales in men's and young men's suits, with extra trousers, at $13.50 and $15.00. These are fine wool blue serges and cheviots, also brown and gray worsteds, as well as black and white mixtures in cashmeres and tweeds. Styles for men and young men in two and three-button models. We're going to clear this stock out quickly. Here's the reason—

Overcoats from our lines that sold at $20 and $25, now . . . $14.75

Overcoats from our lines that sold at $30 and $35, now . . . $22.50

It's a fine chance to select an *unusually* good suit or overcoat for a small price. This week we are having a rousing clearance sale of shirts, hats, and are selling genuine E. & W. Redman collars at $1 per dozen. See our window display.

Ask to see our big drives in boys' and children's suits, hats and overcoats.

Store Open Until 10 o'clock Tonight

"Desmond's"
THIRD ST. AT SPRING

W. C. Pickens
CLEVER CLOTHES
742 South Broadway

Open Today
Los Angeles' Handsomest Store
Full Line
Men's and Young Men's Clothing
$20 to $50

W. C. Pickens
CLEVER CLOTHES
742 South Broadway

The Times Free Information Bureau

ADVERTISING COPY AND SUBSCRIPTIONS RECEIVED. THE TIMES' FREE INFORMATION AND RESORT BUREAU is for the use and benefit of persons seeking interesting routes of travel, destination for recreation and recuperation at the seashore or in the mountains.

Particulars are furnished by competent attendants and by correspondence general public regarding rates and attractions of railroad and steamship lines pleasure and health resorts. Photographs, descriptive circulars and time tables are kept on hand for inspection and distribution. Times readers can obtain for a few minutes without the delay incident to writing for it, all the information for a safe and enjoyable journey or vacation. This service is gratuitously free. also may be obtained at the Nw Times Building, Broadway at First street.

PERSONS CONTEMPLATING VISITING LOS ANGELES AND PERSONS HAVE THEIR MAIL ADDRESSED TO THE BUREAU.

Resorts.

Central To All Historic Places of Interest
HOTEL GREEN
PASADENA
"The Crown City of the San Gabriel Valley"

$30 sleeping rooms. 18 private public parlors, 7 spacious loggia room. Private theater. Tropical east and west gardens. Tennis courts and lawn golf course. Hotel Green is easily accessible to mous Annandale and Altadena Country Clubs. Concerts every afternoon evening, 7 to 9, by Sig. Pereira's String Sextette. Its cuisine and patronage has made Hotel Green famous. Under management of Plumer.

New Arlington Hotel

SANTA BARBARA, CALIFORNIA
An absolutely fireproof hotel—All outside rooms, affording plenty of sun and air—headquarters for tourists from all parts of the world. Phone in connection with all rooms. Ideal climate the year round. H. P. Dunn, Mgr.

SPEND THE WEEK END AT Hotel Virginia
AT FIREPROOF
LONG BEACH (Close to the rhythmic surf.)
Spend an enjoyable week-end at the Southland's most magnificent One visit will convince you of its excellence in cuisine and thoroughness of

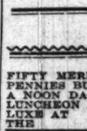

The center of all winter attractions and social activities. Frequent automobile service between Hotel and Virginia Country Club, famous for its 18-hole golf course, the sportiest in the West. Two cement-lined tennis courts adjoin hotel. Fine roads for motoring, horseback riding and driving.

Dancing Saturday Evening
Table d'Hote Dinner, Sunday, 12 to 3. $1.50. Music. Phone for reservations.

RADIUM SULPHUR SPRINGS—Melrose Ave. and Van Ness Ave., Los Angeles
Take Baths in Liquid Sunshine
NATURAL MINERAL WATER. IT SPARKLES AND FOAMS LIKE CHAMPAGNE. Drink the most radio-active natural curative mineral water. It purifies blood, keeps you young, revivifies, rejuvenates your whole body. Will help Rheumatism, Colds, Poor Circulation, Sciatica, Diabetes, Stomach, Liver, Kidneys, Bladder, Blood, Bright's, Nervous and Female Troubles. Makes skin velvety, eradicating out. Physician in charge. Send for Booklet. Water delivered. Red Car line, Melrose Avenue cars, Fifth and Broadway, direct to springs. Phone 10

HOTELS
THE MARYLAND — THE HUNTINGTON
Open all the year. Open December
Bungalows in connection. PASADENA, CALIFORNIA. D. M. Linnell, Manager

SANTA CATALINA ISLAND — WILMINGTON TRANSPORTATION CO.'S STEAMER "AVALON"
permit for 242 Passengers, makes daily trips.
Purchase tickets, secure folders and all reliable information at the Santa Catalina Island Company Ticket Office, 104 Pacific Electric Building, Fifth and Main Streets. Phones: Sunset, Main 36; Home 10864.

—A MILLION DIAMONDS
That's what the lights of Los Angeles look like from Mt. Lowe. Star all night at Rubio Cañon TAVERN. Rooms $1, meals 1 to 50 cents up. Reservations at Pacific Electric Information Bureau. Home 6203. Main 800.

Mt. Wilson Hotel
OPEN THE YEAR ROUND. 6,000 FEET UP. MILD AIR. Reservations may be made at the Information Bureau, Pasadena Office 172 East Colorado Street, Times Information Bureau, Pasadena Office 172 East Colorado Street, Times Information Bureau, Security Bank, Pacific Electric.

Los Angeles Hotels and Apartments

Golden Apartments — 1130 West Sixth
EAST WALKING DISTANCE
Cozy Homelike Rooms. Comfortable, elegantly furnished 2 and 3-room apartments, $40, $50, $60 and $65 a month. Big lobbies, parlors, garage, etc. Phone Main 6004 and Home 60042.

THE MARWICK — A beautiful new fireproof structure just out of the congested districts. A first class hotel in every respect. Equipped with Roof Garden, Assembly, Billiard and Card Rooms and other features of activities of the season. HEAT ALL DAY; and priced to meet the demands of present financial crisis. Take Eleventh St. car to Lake st. Home Phone 10317. Main 4160. M. D. CAMDEN, Proprietor. Mrs. Ella Goodrich, Hostess.

NOW OPEN — LA FRANCE APARTMENTS, 621 S. Burlington, at 6th
Most elegantly furnished, up-to-date apartment hotel in Westlake district. Select apartments. All light. Big lobby, sun and ladies' parlors, sunny library. Large rooms. Plenty heat. Elevators. Best of service. Big saloon from Broadway 5 minutes. 12258—WILSHIRE 4490.

City Restaurants

FIFTY MERE PENNIES BUY A NOON DAY LUNCHEON DE LUXE AT THE
Cafe Bristol

The San Francisco Chronicle
is San Francisco's leading Newspaper. For details of the building of the
World's Greatest Exposition
you should read the Chronicle. Subscriptions and advertisements received at
Los Angeles Office
434 South Hill Street
Represented by F. A. Taylor.

Donavan & Seamans Co.
JEWELERS
NOW IN OUR NEW LOCATION
743 SOUTH BROADWAY
Opposite the new Morosco Theater

FURS
Manufacturer to Wearer. Better Furs for Less.
F. OBRIKAT FUR CO. Leading Furriers
Corner Third and Hill Streets

(The only Jewelry Store Upstairs)
E. GERSON
Special Sale of Jewelry for 30 Days.
Room 415 Title Guarantee Bldg.
Corner Fifth and Broadway.
We can save you money.

Jahnke's Cafe
Lunch-Dinner
With Cabaret Entertainment
First and Spring

Hot Fudge Sundae
Something New
At Christopher's
551 So. Broadway, Near 6th

Casa Verdugo
—Superb Cuisine—
736 S. Spring
Commercial Lunch

HOTEL DALTON
West Adams at Figueroa
Highest class family hotel. Table d'Hote Dinner. Suites and single rooms. Breakfast and dinner served. Rates very reasonable.

Sacrifice Sale
The Piano you will want most half.
Johnston Piano & Organ Co.
700 Sichel St., Los Angeles

Before, During a

Intrepid.

RL'S COURAGE ETS NEW MARK.

Tiny Broadwick Proved the Safety Pack.

d-by." She Says; Drops a Thousand Feet.

riences of the Other Woman Passenger.

BY BONNIE GLESSNER.

never be a real angel—few people ever aspire to exalted position — but if, are told, heaven lies just beyond the blue of the "inverted bowl," I have been a whole lot nearer than a number of people I mention.

day Miss Tiny Broadwick and for a little aerial jaunt with Martin in his newest biplane, while we only went heavenward over 1000 feet, I feel that I can time safely qualify as a near-angel, if she should ever need ready to vouch for Mistress Broadwick as a sure-enough angel. I watched with thickly-beating heart, this nervy little girl calmly over the edge of the a thousand feet in the air, with a brave little smile, plunged

A GIRL'S COURAGE.

actual courage I do not believe could be found to equal that by the girl who yesterday new chapter in aviation in her demonstration of the safety vest just by Glenn Martin. Wearing tightly strapped about her over the side of the aeroplane while we continued flying at of close to eighty miles an at a signal from Martin, from our sight. Then swoop the air craft circling to the level of the parachute as fearless burden and I a mighty sigh of relief as I saw lady drifting safely away to which just then seemed a down.

whole action occupied but a breaking seconds, yet there, between earth and heaven, were freighted with life and a little miscalculation of a girl would not ground in safety. If the should not open as planned terrible possibilities through my mind as I watched actions with a fascination every other sense. were crimson with the that was blowing in our from each corner of her drawn fine showed that she is accustomed to par- she realized the gravity feature. Yet with smil- waited the signal from

"GOOD-BY," SHE SAYS.

was ready to drop, Mar- shoulder. I faced my eyes on the face She was clambering of the machine as stationary. Once over consciously, her eyes fixed was just then looking side of the aeroplane. while he watched be- slight movement of his understood and her "Good-by" which I Smiling at into space, not the machine show- fear that crowded up was deadened by the slide began as soon as out of the trip as far as concerned. We be- forward flight, circling Margaret and Margaret to be swept and then to dart and we volplaned earth seemed to rise one moment, only to away the next as we

At Griffith Park aviati to right, those in of the safety pac the test. Below i

veered in the great c carrying us swiftly ear Not for one mome show any emotion at the most thrilling epis He had the machine control at every m flight. Yet, when dur ward circling, he tapp shoulder, if hearts c people's throats, migh But there was nothing engine or any of the only wished me to se could fly by itself, that to fly if left alone, and his hands from the steer sat back in the seat w smile while the big skimmed along at the r five miles an hour.

Downward we droppe up into the blue vault o circling and turning w sweeps. It was a wild, tion. I seemed to be s than myself. Someone and experienced real thr big wings tipped at an is a back circle, a per the purple-blue of the and marked the check green fields and plowed puff of smoke of a distan other self, who did not enough to be afraid, bu when the engine ceased throbbing and we slid d things — back from our trip.

Before, During and Just After the Martin Life-Pack Test.

Witnesses and participants in the demonstration,

At Griffith Park aviation field yesterday. At the top is the Martin biplane just before it left the earth. From left to right, those in the machine are Bonnie Glessner, Tiny Broadwick and Glenn L. Martin, aviator and inventor of the safety pack. In the center are Brig.-Gen. Robert Wankowski (left) and Capt. J. Gunn, N.G.C., watching the test. Below is Tiny Broadwick just after she alighted. The parachute lies on the ground behind her.

Highly Improved.

MARTIN LIFE-PACK AN INGENIOUS PARACHUTE.

Device Tested Out Yesterday Merely a Knapsack Fastened on Aviator's Back by Straps, Weighing Fourteen Pounds All On—With It He Can Jump, Fall or Dive from Plane in Any Position and Safely.

THAT the lives of many of the aviators who have been killed in the past year or two could have been saved by the use of his safety pack, is the belief of its inventor, Glenn L. Martin, aviator. Martin says the device will by no means make aviation fool-proof, but it will provide a new and important safeguard against accidents in the air.

In accidents such as that which caused the death of Calbraith Rogers at Long Beach a year ago last April, the life-vest would have availed nothing, because the aviator was too close to the ground. Many deaths, Martin says, have resulted from carelessness or the taking of extremely hazardous chances. Others have occurred because of mishaps to the air craft while high in air. It is the latter class of accidents which the inventor asserts can be avoided by the use of his device.

The safety pack is a highly developed parachute arrangement adapted for instant and dependable use. It cannot be used at a height of less than sixty feet and should not be depended on under 100 feet except in cases of emergency. From that altitude up to two miles or more it is said to work perfectly and with absolute certainty.

The vest or pack weighs 11½

(Continued on Fifth Page.)

veered in the great circles that were carrying us swiftly earthward.

Not for one moment did Martin show any emotion at what was to me the most thrilling episode in my life. He had the machine under perfect control at every moment of the flight. Yet, when during the downward circling, he tapped me on the shoulder, if hearts ever jump into people's throats, mine certainly did. But there was nothing wrong with the engine or any of the wings—he had only wished me to see that the car could fly by itself, that it just wanted to fly if left alone, and so he removed his hands from the steering wheel and sat back in the seat with a satisfied smile while the big winged craft skimmed along at the rate of seventy-five miles an hour.

Downward we dropped, then back up into the blue vault of the heavens, circling and turning with wonderful sweeps. It was a wild, unreal sensation. I seemed to be someone other than myself. Someone who laughed and experienced real thrills when the big wings tipped at an abrupt angle in a back circle, a person who saw the purple-blue of the distant hills and marked the checker-board of green fields and plowed pastures, the puff of smoke of a distant engine, my other self, who did not have sense enough to be afraid but was sorry when the engine ceased its regular throbbing and we slid down to real things—back from our heavenward trip.

Plunge From Clouds.

(Continued from First Page.)

put it on a par with the life preserver at sea, and will relegate the life net of the firemen to the past.

Yesterday was an ideal day for a test, with a clear sky and a slight breeze blowing from the southwest. Martin had invited Brig.-Gen. Robert Wankowski and Capt. J. Gunn, of the National Guard, to view the test of the life vest from a military standpoint. Frank Garbutt and a number of aviation experts were also present.

"The demonstration was successful," said Brig.-Gen. Wankowski, "and there is no question in my mind but that aviation would have a much smaller list of victims had the life vest been used before. As to its practicability for other things, I cannot say."

Although the life vest is patented by Martin, and is his own invention, the actual construction was done by Charles Broadwick, an old balloonist, under Martin's direction. It was Broadwick's daughter, 19 years old, who figured so conspicuously in the test yesterday.

Glenn Martin said last night that he will use the life vest himself as an experiment. He said that as soon as he can get a man to handle his machine after he leaves it in the air he will take the leap.

WATER DEPARTMENT MOVE.

Quarters Will Be Occupied in the New Knickerbocker Building—Incinerator Question.

Beginning February 1 the water department will be located in the new Knickerbocker building at Olive and Seventh streets, the Board of Public Service Commissioners having concluded negotiations yesterday for a three-year lease of the basement, ground and second floor of the structure. The lease is conditional on the release to the Knickerbocker Company of the present two-story building which the water department occupies at No. 636 South Hill street.

There was some discussion by the Public Service Commissioners yesterday as to the City Council promising water to the extent of 20,000 feet a day to C. D. Crouch, to be used in the operation of the new garbage incinerator. Several other mooted questions regarding the location and arrangement of this plant were brought up, and the matter is to be discussed by members of various civic commissions and the City Council next Monday.

TO INVITE FRUIT JOBBERS.

Western Association Will Hold Its Annual Convention Here in the Exposition Year.

The Western Fruit Jobbers' Association will be invited to this city for their annual convention in 1915, and the offer will be accepted by the national officers.

At a meeting of a committee representing the fruit interests of the State, which will be held today at the Produce Exchange, the formal invitation will be drawn up and forwarded with the assurance that no expense will be spared to make the sojourn of the jobbers enjoyable as well as educational along the lines of fruit production in this section.

One of the essential details in bringing the convention, which will be attended by about 2000, to Los Angeles was the financing of so large an undertaking. The large fruit interests have taken hold, and more than a third of the $15,000 to be expended has already been subscribed in a campaign of less than a week.

No donations are asked for from any source save those interested directly in fruit producing, packing, shipping or selling.

BRONZE FOR OCCIDENTAL.

The Student Assembly at Occidental College yesterday morning was of unusual interest. The delegates to the great Student Volunteer convention in Kansas City have returned and five of the students and Dean Burt gave reports. Another feature was the presentation to the college of an exquisitely-modeled bronze statuette by Julia Bracken Wendt. The statue is entitled "The Student," and bears the inscription on the brass plate, "Presented to Occidental College by the artist and the class, 1912-13."

Special Notice

Change in Schedule

During the annual dry docking and general overhauling of the steamships

Harvard and Yale

531—Passenger License—526

Sailings from Los Angeles Harbor (East San Pedro) during month of January will be as follows:

For San Francisco—Every Sunday
Tuesday and Friday, fare $8.35
Time, 18 hours

For San Diego—Every Thursday
Round trip fare, $4.00—5 hours
Daylight trip both ways

PACIFIC NAVIGATION CO.
611 SO. SPRING ST.
Bdwy 2588 F2067

SYDNEY 19 DAYS FROM SAN FRANCISCO
AUSTRALIA WEATHER FINE
SAMOA AND SHORTEST LINE
SOUTH SEAS QUICKEST TIME
Splendid steamers, Lloyds 100A1, (10,000 tons displ.) of Sydney Short Line sailing every two weeks.
$110 HONOLULU (ROUND TRIP) SYDNEY $300
(FIRST CLASS)
Round trip, second class, SYDNEY $200.
Various tours including Java, China, Japan and Round the World. Send for folder.
OCEANIC S. S. CO., 673 Market St., SAN FRANCISCO
Or A. M. Culver, 4 South Spring St.

EUROPE, HONOLULU, JAPAN, AUSTRALIA, AROUND THE WORLD.

We are agents for the Pacific Mail, Toyo Kisen Kaisha, North German Lloyd, Hamburg American and other lines.
D. F. ROBERTSON, Manager Steamship Dept., California Savings Bank, Spring and Fourth Streets, Los Angeles.

250 Balloons

Will be distributed today, after 2:30 p.m. to patrons presenting sales checks representing purchases of 50c or more.

Special Demonstration of La Camille Corsets.

Madame Bell, an expert corsetiere, is demonstrating the superior merits of this excellent make of corsets. Consult her about the correct model for your type of figure.

VILLE DE PARIS
317-325 SO. BROADWAY 312-322 SO. HILL STREET
A. FUSENOT CO.

January Clearance Sale

Offers Signal Economies in All Departments.

Savings not often to be secured. Quality and saving go hand in hand throughout the store during this great annual event.

Women's Part Wool Underwear

(Main Floor—South Aisle)

Underwear reductions that demand your attention. When you seek underwear quality you come to the "Ville" for it, but here is an opportunity to obtain that same quality at a saving decidedly substantial.

PART WOOL VESTS
Of fine quality and finish. In high neck and short sleeves. Reduced to..... 75c

PART WOOL VESTS
Warm, serviceable garments. In high neck and long sleeves. Reduced to..... 95c

PART WOOL VESTS
In extra sizes, unusual values at 95c. In high neck and long sleeves. A soft, warm garment, of decided worth. Reduced to..... 95c

SILK AND WOOL VESTS
In high neck and long sleeves or high neck and short sleeves. A garment of excellent quality and comfort. Reduced to..... $1.00

PART WOOL VESTS
In extra sizes. High neck and long sleeves. A well made garment, carefully finished. Indeed, unusual value. Reduced to..... $1.10

PART WOOL UNION SUITS
Here is an ideal garment in soft fine part wool, offered at a special reduction. A garment that will give serviceability. Reduced to..... $1.50

Part Wool Union Suits, Reduced to $1.95
Well Made, Good Fitting, Nicely Finished.

Annual Sale of Undermuslins

Exhibiting all that is new, fresh and fashionable in undermuslins, this great annual event continues with unabated interest. Imported and domestic lingerie, is shown in comprehensive variety, and reasonably priced. Visit the undermuslin department, today. Start 1914 with a fresh supply of new boudoir apparel.

CORSET COVERS.
A varied and attractive assortment in good quality. In nainsook, or crepe, French style. Excellent values at..... 50c

GOWNS.
A very desirable model in slip-over style. With wide beading ribbon trimmed. In fine, daisty nainsook. Some beautifully trimmed with lace..... $1.50

FRENCH CHEMISES.
One of the "Ville's" own importations, a fact that is evident in every stitch. Artistically hand embroidered..... 95c

GOWNS.
Effectively trimmed with crochet lace, a decidedly unusual value, $1.35. In nainsook slip-over style. Reduced to..... $1.35

COMBINATIONS.
Exceptional values in dainty combinations. Exquisitely finished with fine Val. lace effectively combined with embroidery..... $1.50

COMBINATIONS.
Drawers and skirts, also closed drawer styles with beading at waist line. The value is distinctly out of the ordinary at our sale price..... 95c

GOWNS
Dainty garments in slip-over or open front styles, handsomely trimmed with fine laces and embroideries. Good values at..... 95c

CREPE GOWNS.
Daintily trimmed with Seco Silk in pretty shades of pink and blue. Every one is a desirable value at the sale price..... $1.50

Superb Routes of Travel.

BIG 3 BEAR BEAVER ROSE CITY
Passenger License 594 594 339

First Class $7.35 & $8.35 San Francisco Second Class $5.35
Including Berth and Meals
NEXT SAILING
Tuesday, January 13th
Sailings—
Jan. 13, 23, 28; Feb. 2, 7, 12, 17, 22, 27.
SAN FRANCISCO, ASTORIA, PORTLAND—
THE SAN FRANCISCO AND PORTLAND S. S. CO.
C. G. KRUEGER, Dist. Pass. Agt., 517 S. Spring St. Phones: Home A3781—Main 1904.

PACIFIC COAST STEAMSHIP CO.
$7.35—San Francisco—$5.35
BERTH AND MEALS INCLUDED.
S.S. QUEEN SAILS SUNDAY. (LICENSE 278.)
DAYLIGHT TRIPS TO SAN DIEGO WEDNESDAY AND SATURDAY.
Main 47 624 South Spring Street A3333

QUICKEST TIME TO CHICAGO—LOS ANGELES LIMITED DAILY. No change of cars. Tourist and Standard Sleepers. Lowest Rates. C. A. Thurston, G.A., C.&N.W.Ry., 605 S. Spring St.

Portland, Spokane, Seattle,
San Francisco, Eureka.
Steamer Sails Every Tuesday.
San Diego Steamer
Every Monday.
Santa Barbara, San Luis,
San Francisco Steamer
Sails Every Friday.
MANZANILLO and West
Coast Mexican Ports
Steamer Sails Jan. 17.
Steamship Tickets to and from all parts of the World
LOWEST RATES
North Pacific Steamship Company.
654 South Spring Street
Home F2868 Main 5115

SOUTH AMERICA

LAMPORT & HOLT LINE
Splendid 12,500 ton steamers
Sailings Alternate Saturdays
Write for Illustrated Booklet
BOOK & DANIELS, General Agents
301 Produce Exchange, New York
or Local Agents

EUROPE, HONOLULU, JAPAN, AUSTRALIA, AROUND THE WORLD
We are agents for the Pacific Mail Toyo Kisen Kaisha, North German Lloyd, Hamburg American and other lines.
D. F. ROBERTSON, Manager Steamship Dept., California Savings Bank, Spring and Fourth Sts., Los Angeles.

AMERICAN LINE
Plymouth—Cherbourg—Southampton.
ONE CLASS CABIN (IL) SERVICE.
St. Paul ...Jan. 14 | Philadelphia Jan. 28
St. Louis ...Jan. 22 | New York ..Feb. 8
Philadelphia—Queenstown—Liverpool.
Haverford..Jan. 17 | Merion .....Jan. 31
ONE CLASS CABIN (IL) SERVICE
ATLANTIC TRANSPORT
New York—London Direct.
Minnewaska Jan. 24 | Minneapolis Feb. 14
Minnetonka Jan. 31 | Minnewaska Feb. 28
RED STAR LINE
London, Paris via Dover—Antwerp.
Lapland ...Jan. 21 | Kroonland ..Feb. 4
Vaderland ..Jan. 21 | Finland .... Feb. 11
WHITE STAR LINE
Plymouth—Cherbourg—Southampton.
*St. Paul ..Jan. 14 | *Philadelphia Jan. 28
Oceanic ....Jan. 21 | OLYMPIC ..Feb. 4
*American line steamer.
New York—Queenstown—Liverpool.
*Baltic ....Jan. 15 | †Cymric ....Feb. 6
Cedric .....Jan. 29 | Baltic .....Feb. 12
†Cymric carries only ONE CLASS CABIN (IL) and THIRD CLASS PASSENGERS.
Boston—Queenstown—Liverpool.
ONE CLASS CABIN (IL) SERVICE
Arabic $53.75 and up .....Feb. 29
WINTER CRUISES
ITALY & EGYPT
The Riviera via Madeira, Gibraltar, Algiers
Largest Steamers in the Trade.
ADRIATIC CELTIC
JANUARY 24
Feb. 21, Mar. 7
Canopic Jan. 31, Mar. 14.
WEST INDIES
Panama Canal
South America
The Newest Cruising Steamers
LAURENTIC, MEGANTIC
JANUARY 31
Feb. 11, Mar. 4
Mar. 14, Apl. 4
16 to 28 Days
$145 to $175 upward
PACIFIC COAST AGENCY,
319 Geary St., San Francisco,
or our Los Angeles Agents.

Honolulu, China, Japan
All Lines Represented
Our 25 years' experience at your command. Itineraries planned.
Hugh B. Rice Co., with Security Trust & Savings Bank.

HOLLAND AMERICA LINE
LONDON—PARIS—ROTTERDAM
Twin-Screw Sailings, Tuesdays, 10 a.m.
†New Amsdm. Jan. 20 | *Potsdam ...Feb. 10
*Noordam.. Jan. 27 | †New Amsdm. Feb. 24
*Via Boulogne. †Plymouth and Boulogne.
Hugh B. Rice Co., with Security Trust and Savings Bank; Thos. Cook & Son, 344 South Spring St.; German-American Savings Bank, Steamship Department.

PUBLISHERS:
THE TIMES-MIRROR COMPANY
OFFICERS:
H. G. OTIS, President and General Manager.
HARRY CHANDLER, Asst. Gen. Mgr. and Treas.
HARRY E. ANDREWS, Managing Editor.
F. K. PFAFFINGER, Assistant Treasurer.
MARIAN OTIS-CHANDLER, Vice-Pres., Secretary.

Los Angeles Times

EVERY MORNING IN THE YEAR.
Daily, Sunday, Illustrated Weekly and Semi-Monthly Magazine. Daily Founded Dec. 4, 1881—33d Year.
Member, Class A, of the Associated Press. Leased-wire Mileage Covered: Day, 22,000; Night, 28,000.

OFFICE:
New Times Building, First and Broadway.

LOS ANGELES (Loce Ahng-hayl-ais)

Entered at the Postoffice as mail matter of Class II.

TAKING A CHANCE.

The Chamber of Commerce of Redlands is endeavoring to secure Thomas Lawson for its annual banquet. They want to hear Lawson, not eat him. They must be planning a frenzied menu.

THE CRUEL PUBLIC.

The City Assessor of Long Beach was only slightly cut when his automobile was wrecked. Will he have the sympathy of the people? Not much. Tax assessors and collectors are loved only by their mothers-in-law.

MODEST BRYAN.

The shrinking modesty, the self-effacement of our Secretary of State was made manifest unto men by the toast he offered at a Lincoln (Neb.) religious gathering. He did not pray God to avert war with Mexico. He prayed the Almighty to assist Bryan to avert it.

THERE'S A DIFFERENCE.

If you try to escape from a theater with another man after a performance, you are almost invariably separated and spend some minutes on the curb waiting for him to show up. But do you lose your lady escort in this manner? Not at all. What's the answer? Why, you simply stick closer than a brother.

PUTTING ONE OVER.

They say Carranza passed though Arizona to get into Juarez. We suppose it was easy enough. All he had to do was to disguise himself as a tamale, enchilada or something and slip through. Carranza sounds like a Mexican swear word to us, anyhow. It sounds something like the American "By Heck!"

BEING HUMANE.

It can be carried too far. We have an instance in mind to prove it. An Arkansas traveler was elated over the quality of pork he had been served. The host assented. "Yes, sir," he agreed with esthusiasm, "that's danged fine meat and that ain't none of your murdered hog, neither; that there hog died a natural death."

REACTIONARY.

If the people in Wisconsin marry by contract instead of license they can avoid the eugenic test and save $6 in doctor fees. They also save the price of the license, as it costs only 10 cents to register their agreement. We object to this lack of ceremony on the grounds that there are no witnesses to the wife's promise to obey.

SOLVENT HUERTA.

President Wilson is worried over the fact that Huerta—although under the ban of the schoolmaster's displeasure politically, personally and financially—has been able thus far to pay all bills and keep the Mexican treasury full. Somebody has the confidence in Huerta which Wilson lacks. Who is it?

A FIT PUNISHMENT.

We see that Armour & Company were fined $300 in New York for having in their possession 825 pounds of decayed chicken, unfit for human consumption. The company pleaded guilty. Of course nobody can help it that goods sometimes spoil on their hands, but they can get rid of the spoilt stuff quickly without letting it reach the market. People who intentionally sell a bad thing for food should be compelled to eat it.

LIGHT UP.

The longest novel in the world has been completed by a Japanese author. It consists of 106 volumes and weighs 120 pounds. There is no English translation. The only way to make light literature out of such weighty matter is to apply a match. In this case it would require a torch. If such things are an eastern habit it is no wonder that something happened to the book shelf of Alexandria. It's perfectly safe to burn them because books of this size seldom set the world afire.

A BURNING QUESTION.

Is cooking a science? Nebraska is much upset over the interrogation. The Supreme Court has ruled that a school girl need not take cooking lessons if her parents object. We would like to remark right here that, regardless of the feelings of a girl's parents, a young woman's future husband will not object. This age-long habit of letting brides practice on their young husbands has made more charming widows at an early stage and turned more happy benedicts into soured dyspeptics than any other fault of the system.

THEIR HONOR SAVED.

Havana newspapermen seem to have plenty of time for the social amenities. Two of them have been elected to the Cuban Congress, and, if the whole truth was known about them, they probably also play golf. It is certain that they fence with swords for exercise, for they fought a duel last week and one of them was actually stabbed. A third Havana paper prints a most dignified account of the affray, concluding with the grave statement: "The many friends and admirers of both gentlemen are congratulating them that the combat did not have more serious consequences."

WHY JOHNSON IS RUNNING.

Gov. Johnson says he is running for re-election because of duty. When, as a lawyer, he defended the San Francisco bank-wrecker, a fellow who plundered the savings of widows and orphans and laboring folk, Johnson said it was because "man must eat."

We say that Johnson is running for re-election because he has the most powerful and insidious political machine ever constructed in this State, and because he is insanely confident that he will be re-elected. It was reported that he intended to run for United States Senator; but had he done so it would have been necessary to surrender control over the political organization he has constructed. The job-holders would not work so hard for him in the race for the Senate as if they knew that their positions depended on his re-election.

When Gov. Johnson went into office there were but few commissions, and most of the commissioners were elected by the people. Johnson thought he could make the appointments much better than the people and had the procedure altered. Now practically all of the commissioners hold office at the pleasure of the Governor. Some commission or other is in control, or superintends, or is in a position to harass or to favor, practically every form of industry in the State. Johnson rules the commissions. The inference is not only obvious but correct.

Outside of its official authority each commission has a formidable array of secretaries, janitors, book-keepers, door-keepers or some other form of attaches feeding from the pay roll and voting as Johnson says.

Next in authority to the Governor, and supervising all matters to suit his pleasure, stands the Board of Control. It does Johnson's undignified work. It is headed by a former reporter of a San Francisco newspaper who won favor with Johnson through the glowing "write-ups" given him during the last campaign, and its principal occupation for the past eighteen months has been to make trouble for Frank Jordan, Secretary of State, who has refused to be a Progressive and has offended Johnson by attending to business and not enlisting with the Armageddon veterans. The Board of Control found fault with Mineralogist Storms's office after he had refused to keep an incompetent woman stenographer and also a janitor whom Johnson had ordered placed on the pay roll. Thus it is seen how ready is the Board of Control to uphold the hands of Johnson—not quite so brutally as the "Blood Atoners" upheld the hands of Brigham Young.

There is the Fish and Game Commission with an enormous expense account and enough deputies to make a fair showing at any State election. There is the Harbor Commission, which is kept so busily engaged suppressing scandals that it scarcely finds time to conduct its official business. There is the Railroad Commission, the members of which were formerly elected by the people, but are now appointed by the Governor—a commission that has arbitrary authority over railroads, gas companies and electric companies. There is also the Conservation Commission—that noble body of Johnson appointees that attempted to conserve water by taking away riparian rights from agriculturists. There is the State Highway Commission that has charge of routing the State highways, and Johnson has had cause to vigorously deny that he has used the laying out of routes for political instead of transportation purposes.

To give an entire list with remarks on each would fill columns, but there is the Industrial Accident Board, now in charge of the Workman's Compensation Organization—one of the biggest cogs in the Progressive machine—the members of that commission control hundreds of thousands of dollars and are in a position to coerce either employers or employees. They answer to no one for their acts but Hiram Johnson. There is the State Lunacy Commission, which is of no great political importance, only to swell the list of devotees to the Progressive cause. But there is the Insurance Commission and the Water Commission and all sorts of educational and medical commissions—all under the thumb of the Governor.

The salary roll of California is the heaviest in its history. Practically all of the money—outside of the few elective offices that remain—goes to men holding jobs by the grace of Hiram Johnson. Do they want to see him re-elected? Are they willing to work their heads off? Are they willing to use all of their official and personal authority?

"Man must eat," and those fellows won't dine so well if Johnson it not the next Governor.

MONEY, MONEY, MONEY.

Supposing wishes came true and every individual was given one wish, ninety-nine per cent. of them would be for more money, and the other one per cent. for more love. Take note of all the conversations you hear in the course of a year and nine times out of ten the talk will be of dollars and cents. The "property is robbery" party talk money more volubly than the big financiers.

Even poets, who are supposed to live on dreams and roses and music and morning dew, are in reality always figuring on finance. It is said that the eyes of Tennyson never flashed so brightly as on the receipt of a big check. Too little money makes anarchists; too much money, new dynasties; too easy money, voluptuaries, and too hard money, misers. The most spiritual are elated when the bank balance begins to increase. Men who can make money, work for more; men who can never make nor keep it, long for it and abuse its possessor.

Does this mean that we are a sordid lot, we little men on a little planet for a little time? Not at all. It means that we are very much in earnest. Cecil Rhodes slaved for money, in diamonds and land and through the stock exchange, that he might live in history as an empire builder. Pierpont Morgan focused his fine brain on finance to accumulate wealth, yet no man valued the material less or the artistic and poetic more. Nietzsche, in his "Will to Power," struck the keynote of the desire for money. By its means we all hope to climb into the ranks of the superman. Those who have not the "will to power" can never be money makers.

Not long ago Mr. Charles Morrison's will was probated in the British courts and his estate valued at fifty million dollars. At once a heartrending cry went up from the Socialists in England that "we live under a monstrous system which allowed one man to accumulate so much money." A quiet, unassuming figure, munching a bun and an apple in the streets, too busy to sit down to a square meal, might have revealed to these disgruntled Socialists the secret of Mr. Morrison's success. His death set the tongues wagging of many who never denied themselves a luxury within their reach, never hit a lick more than they were obliged, and expended their energies in wishing instead of working.

These are they who demand that such golden fruit be cut up into tiny pieces to appease the appetite of people too lazy or indifferent to help grow the trees. Nietzsche's generalization is not so far from the truth; there is a master-morality and a slave-morality, and the survival of the race demands the former.

THE RURAL CREDIT COMMISSION.

What has become of Hiram's $3000 junketing committee to investigate the system of rural credits in Europe? Are they frozen up in the fjords of Norway? Are they seated upon the banks of canals in Amsterdam or Rotterdam, or any other dam city in the Netherlands? Are they shivering amid the fogs of London? Are they cavorting under the electric lights in the closerie de lilas in Paris? Are they hobnobbing with the Kaiser unter den linden in Berlin? Are they waking the echoes of the Coliseum with holiday songs at Rome? Or are they breaking the bank at Monte Carlo?

Where are they anyhow? Why don't they report and tell the farmers how to loan money to themselves on their own farms? Of course they learned nothing new by their trip. They could have purchased for thirty cents at the nearest bookstall all that has been written about rural credits. They have accomplished the object of their mission, which was to have a trip to "Yurrup" at the public expense. Why don't they say so?

SEX HYGIENE.

The Chicago School Board has abolished the lectures on personal purity. Such lessons should, of course, be learned where they are least likely to be taught and that is at home. Parents find the task delicate and difficult. Either curiosity or association often brings to childhood much unclean physiological revelation. This must be offset with sound instruction. There ought to be a way whereby such information would be imparted to only one child at a time. The object is not secrecy but privacy; not furtive nor guilty, but sacred and removed from common thought or suggestion. The solemnity of the lesson and the fine guardedness with which it was given would protect the subject from a general and useless discussion among the children themselves. This is not a question of being squeamish, but one of sustaining true modesty. The lesson must be given, but we greatly doubt if the class-room will ever prove the right place. It is quite likely that in countless instances parents who are altogether conscientious, loving and well meaning find such a lesson almost impossible to them, but surely it is not impossible in the case of girls to trust it to some woman of goodness, tact and wisdom, and, in the case of boys, with some wholesome-minded man of clean heart and ready speech.

THE ACID TEST.

When you go up against something and fall down on the job that is the acid test, and you did not pass it. A pirate did that at San Pedro. He went aboard the Meteor and captured a jug of muriatic acid. After the first mouthful the jug escaped. The launch and jug are doing well. This reminds us of a trip which Robert Mantell, the actor, and his company once took in crossing the Erie Canal at Port Jervis. They were aboard an ill-smelling tub which plowed an uncertain furrow through the mists. Off in the fog another vessel hailed, "Who's there?" The captain of the tug shot a withering glance at the shivering Mantell and replied through his horn, "The good ship Murietta with a cargo of swill and actors." "God!" said Mantell, tightening his coat about him for a fresh shiver, "He might have given the actors precedence."

Get Off the Track!

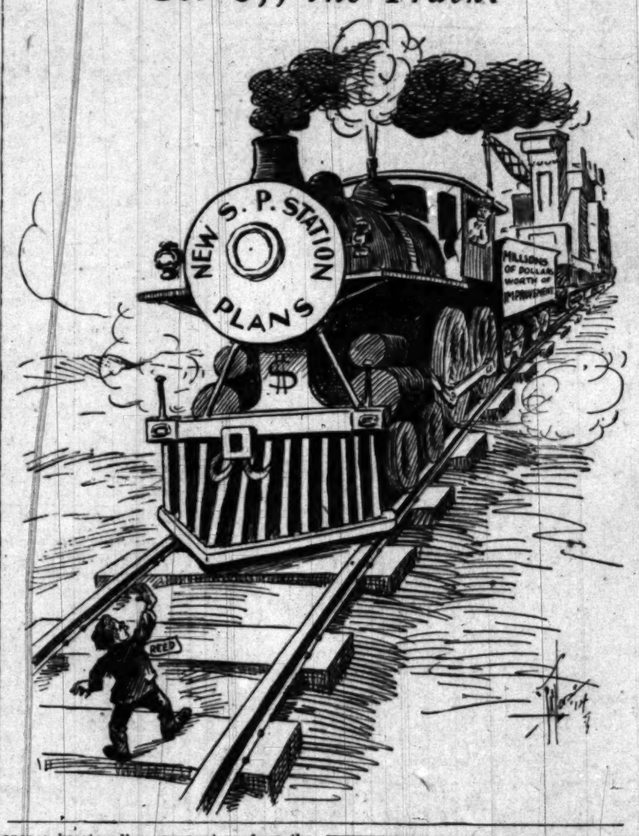

UNLUCKY FRIDAY.

WALT MASON IN THE TIMES.

On Friday a malignant fate is said to threaten us with woe, to do us ill it lies in wait, or shadows us where'er we go. On Friday if a ship should sail, the seamen shake their heads and sigh; 'twill be the sport of every gale, and all on board will surely die. Yet many stately ships come back all sound from keelson to the truck; they sailed along their stormy track without a sign of evil luck. If you begin an enterprise on Friday it will peter out; thus speak the prophets hoar and wise, who think they know what they're about. Yet many enterprises win which on a Friday were begun, and those concerned take in the tin, the kale and other brands of mon. To me a Friday seems as sleek as any other kind of day; the same old fish are in the creek, the sun shines on, the same old way. On Monday last I fell and split my person clear up to my neck, on Tuesday morn I had a fit, on Thursday I was but a wreck. But Friday finds me all serene, my griefs and woes have taken wing; I sip a pint of gasoline and then I smile and dance and sing.

[Copyright, 1913, by George Matthew Adams.]

"THE NEXT HOUSE."

A Possibility That the Democrats May Lose Their Big Majority.

[North American Review.] If the Democrats carry the House of Representatives, the President will have won a notable victory; if they fail to hold a majority, he will have suffered an irreparable defeat. There is no question in our mind as to how the people would vote today. They would sustain the administration, not merely through a division of the opposition, but gladly and avowedly as a tribute to Mr. Wilson's earnestness and devotion to duty, and to give him full opportunity to develop his policies. The vital result in November will be determined wholly by what shall be done affirmatively and what shall happen incidentally in the meantime.

What are the prospects in the light of past experiences and present conditions? The House now comprises 291 Democrats and 144 Republicans (including the few Progressives and as of the beginning of Congress.) The Democratic majority—147—is so great that a reversal in two short years seems to be practically inconceivable. But let us see. In 1886 the Democrats retained the control they had won in 1884, along with the election of Mr. Cleveland, but their majority shrank from 84 to a scant 15. In 1892 they swept the country, only as a consequence of tariff legislation and hard times, to reap disaster two years later. The comparison is striking:

	Democrats.	Republicans.
House elected in 1892.....	220	126
House elected in 1894.....	104	246

During those two years the Democrats lost 116 members out of 220. If, this year, they should lose 74 members out of 291, they would forfeit control of the House of Representatives and of all legislation.

The fact, too, must not be overlooked that the majority in 1892 was a real majority won against a united opposition, whereas the present majority is only apparent. Just as Mr. Wilson is a plurality President, so is the Democratic House a plurality House. If Republicans and Progressives had voted together in 1912, they would have had a majority of 12 in the present House.

THE FEMINISTS' MISTAKE.

[Edward S. Martin in the January Atlantic:] The Feminists make the mistake of thinking of man as the master of woman, whereas the real master of both man and woman is Necessity. The world has jolted along as it could. There has been a great deal to do, and men and women, respectively, have done what they had to. Life has been rough; women have needed protection, and have had to pay perhaps overmuch for it, and the tradition that was based on the woman's need of protection seems to have outlasted somewhat the facts on which it rested. The world has come to be a safer place to live in, women are safer in it than they were, and in a very much better position to strike out, if they choose, for themselves.

The world is also richer than it was by enormous increases. There is far more to distribute. The women are richer, have more power of money, have a just claim on a larger share of the general wealth than they used to get, and are making their claim good. To the woman of courage, capacity, and training the world seems already a very open field. The pioneering has been done; the paths are broken in all directions and a vast deal of work and money is going into the improvement of the roads. Why, why should these Feminists want to get up sex wars when things are going too fast their way already?

FEMININE DIPLOMATS.

BY BARBARA BOYD.

"When the time comes that women are appointed as our ambassadors—though I suppose ambassadresses would be the more correct term, wouldn't it?" hesitated the bachelor girl.

"I think that would fit better," responded the bachelor.

"You know I detest attempts at puns," retorted the bachelor girl. "But at any rate, when women are sent abroad to fill these posts, I think we shall have diplomacy of an unusually high order."

"How did you arrive at that startling conclusion?" queried the bachelor.

"By watching women manage men. The skillful methods of some women are truly marvelous to me. I had a fair example of it the other day. Two men of my acquaintance were set to mopping floors by a feminine diplomat and they thoroughly enjoyed the performance. Yet ordinarily if such work had been suggested to them, they would have seen the person suggesting it dead and buried before they would have done it."

"Mopping floors!" exclaimed the bachelor. "Why in the world were they mopping floors?"

"Well, it was rather unusual, I'll confess. But we were fixing up a hall for a fair, and at the last minute we found a lot of cleaning to do. So we pressed the men into service. And in the twinkling of an eye, this feminine diplomat had two of the most fastidious men mopping the floor with as much zest as they would play a game of golf. They slushed water around and scrubbed away with the mops as if their bread and butter depended upon it; and they laughed and cracked jokes as if it was a picnic. And all because she stood by and egged them on in just the right way. But I can just see them mopping floors under any other conditions. And so I say, for diplomacy of the very highest order, look to a woman."

"Well, if that's the case," observed the bachelor, "I would not have them appointed as ambassadors. There is a place where diplomacy is far more wanted than in affairs of state."

"Where is that?" asked the bachelor girl in surprise.

"Right in the home," replied the bachelor. "If a woman can get her husband to mop floors and think he is enjoying it, and bring up coal under the delusion he is training for athletic honors, and walk the floor with the baby believing he will thereby win the next marathon, it seems to me her post is already waiting for her. I think she will be achieving far more essential results in the scheme of things that settling the fisheries question or further complicating the Monroe doctrine."

"Without doubt. But in one case her ability is recognized and rewarded, and in the other it isn't. Women have waked up to this fact and they are out for laurel wreaths and medals and statues in the Hall of Fame, quite as much as the men are. To keep them content in the home, the work of running the home needs to be put on the same basis as any other occupation."

"I am willing to boost it a good deal higher," said the bachelor. "Only to do it properly I ought to be able to speak from experience. Don't you think so?"

But the bachelor girl was putting on her hat and her mouth was too full of hatpins to reply.

STREAKS OF WIT.

Cause and Effect.

[Boston Transcript:] Boreleigh: I called on Miss Back-Baye this afternoon.

Miss Keen: So did I.

Boreleigh: She was looking very tired.

Miss Keen: Yes; she said you had just called.

The New Pedestrianism.

[Cleveland Plain Dealer:] "Isn't that Daubs, the artist, zigzagging along the sidewalk? By Jove, I didn't know he drank like that."

"Hush, that isn't drink. Daubs is one of the new Angularists."

Send It by Mail.

[London Opinion:] Maid: There's a man called with a bill, ma'am.

Mistress: Tell him we have some already.

Suspicious.

[Sydney Bulletin:] The Chief Clerk: If I am wanted I will be in with the manager.

The Latest Acquisition: Yessir. An' if you are not wanted where will yer be?

UNTENABLE ASTRONOMY.

Prof. H. H. Turner of the Oxford University Observatory, who was out here at the Astrophysical Convention held on Mount Wilson in 1910, has been startling the astronomical world with a new theory of the cause of sunspots, recently published in the London Times. While the theory is ingenious and interesting, it seems rather too far-fetched and tenuous to be accepted or even received with favor by sober-minded astronomers.

Briefly, he supposes that the Leonid meteor stream with a period of thirty-three years crosses the orbit of Saturn, and at certain times when that planet happens to enter the stream, the little particles of which the Leonids are composed impinge upon the rings of Saturn which are composed of similar small particles. When the opposing particles of the rings and those of the Leonids collide the motion of each is intercepted and they are brought to rest, with the result that they fall directly into the sun.

But the thoughtful astronomer will immediately ask several questions. First, if the particles of the rings and of the Leonids are thus arrested why do they not fall to the surface of the near-by planet—an enormous body with ten satellites and three ponderous rings revolving round it? Second, why should these arrested Leonid particles which impinge on the earth once in thirty-three years without producing any other effect than that of making spectacular streaks in our atmosphere, why should they produce such terrific holes in the sun's photosphere? Third, the sunspot period is about eleven years, whereas, the Leonid meteor stream has a period of thirty-three years, which, though a multiple of the former, does not satisfy the investigator who wants the facts and the theory to coincide.

Prof. Turner's theory is not tenable.

W. H. K.

Now for the Big Tent.

[Philadelphia Ledger:] The great mass of Republicans who fled their party are eager for the opportunity to rejoin the Republican party; the reaction from mere hullabalioo has set in, and the genuinely progressive Republicans who rebelled have been revolted by the extravagances of the day and will seek a conservative organization as refuge from folly.

Pen Points: By the S

Armageddon is now only a fo... on the political line.

Good morning! Have you been ... sign with the Federal League?

A recorded speech by John ... phonograph ought to make a hit.

Envoy Lind has scored a ... has learned what the Mexican ... President Wilson is.

A Japanese baseball team will ... Southern California. A mad ... ought to do well here.

Mumps is an epidemic at Cornell ... the swelling is confined to the ... average college student.

Shai Kai Fou is the name of ... Chinese Minister at Washington. ... like a new breakfast food.

Lieut.-Gov. Wallace will not be a ... date for re-election. Wallace ... see a thing coming down the pike.

Why doesn't Col. Chet Rowell ... into the fight for the Senatorship? ... no opposition. Henry doesn't count.

The Prince of Wied has refused ... the throne of Albania. He prefers ... fers to remain a good Hohenzollern.

The children who use the ... Long Beach at night in roller ... ought to have headlights on their ...

A Scotch widow who has just ... the age of 104 smoked for ... She may be still doing it for ...

The distribution of $32,000,000 ... holders of Union Pacific ... cates that the melon season is not ... over.

It is claimed that Senator ... a gallon of hot water every day, ... case his interior department ... laundered.

The "harmony" in the Los ... phony Orchestra sounds like a ... brass instruments in the final ... erung movement.

Eugenic marriages will ... but the regular Cupid will be on ... when a young man's fancy lightly ... thoughts of love.

The Supervisor Norton recall ... be ready. Will somebody please ... collect while we consign the ... to the vasty deep?

But if the Baltimore platform ... the government ownership of ... and telephone lines, we fail to see ... number of the plank.

Thirty million dollars is the value ... citrus fruit crop of California for ... Sutter's Mills did not furnish ... golden harvest for the State.

The new-fangled spring ... ladies are said to be a test of ... the statement must be taken as ... "the evidence of things not seen."

The movement to inaugurate a ... strike in South Africa has failed. ... workingmen in that faraway land ... be onto the curves of Sam Gompers.

"Holy Hi" Johnson admits that he ... only Bull Mooser in California ... hold the party together. "Hi" is a ... clinging, unobtrusive violet, all ...

Secretary Lane has put a ... silencer on the suggestion that he ... Governor of California. French is a ... man, even if he does not weigh ... pounds.

Turkey is in the market for ... Uncle Sam ought to be able to ... Sultan a few bargains in order to ... room for the new summer styles in ... noughts.

The real Republicans are ... Bull Moosers and the Democrats ... nia in the registration. The votes ... to be on their mettle. They have ... fooled again.

For the benefit of those who ... drop something in the church ... day, it may be stated that the ... nickels with depressed letters ... edge are not counterfeit.

The Nebraska Supreme Court ... cided that a child is not compelled ... cooking lessons in the public schools. ... day the schools will go back to the ... fashioned plan of teaching the ...

In the enjoyment of a month of ... pearean characterization, Lou ... setting a high mark in the ... world. But Mantell and Sothern ... ablest exponents of the creations ... Bard of Avon.

If the Wilsonian idea of ... primaries had been the rule in ... nominees would have been ... Douglas, and Douglas, no doubt, ... been the winner. With his views ... to slavery what would he ... been?

There are rumors of a ... Envoy Lind and Charge ... O'Shaughnessy, which begin ... sing:

"O'Shaughnessy, O'Shaughnessy,
Why don't you come right home to me?
You might get shot before you do,
And that would make me sad, too."

FORGIVENESS.

A lone soul came to heaven's last door
Low at the warder's feet she fell,
Sobbing, she said she had not come
late
But for the many roads to hell.

Stroking her bowed, ... head
Up spoke the good old warder then:
"This child, too late, finds its heart
Past them that never lost them."

—John Vance ...

Life-Pack ...

(Continued fro...

pounds, with the ... other paraphernal... fourteen pounds. ... pack strapped to ... with strong straps ... ing under the arms ... and firmly about t... can be no possibil... misplacement. The ... tains the parachute ... long by fifteen inc... inches thick.

The parachute is ... of silk and folded ... canvas covering. ... ened with small ... readily to pressure. ... is opened and ... parachute entirely ... single pull on the ...

The parachute ... twenty-eight feet ... has another one tha... use for himself thir... amster. That one, ... lower a 200-pound ... from any distance ...

The packs cost w... $300 or more, but ... wholesale manufa... terially reduce this ... is of the best qua... purchased and is ... strong. Interwoven ... strong oiled cords, ... to the silk. The ... through and into ... parachute. All the ... fully woven and wa...

The device is the ... periments, each of ... ing improved upon ... parent infallibility ... yesterday. The pa... form was given a ser... a year ago by being ... of sand. Later wh... no possible chance ... tin decided to mak... a human being.

The pack and rel... arranged so that the ... dive or fall in any ... and location and any further ... conditions he may care to ...

Secretary Matson says in his letter ... Mayor:

"During some time ago that the ... authorities of Boston had made ... engagement with a number of ... steamship companies ... the port would build a dry ... with a guarantee of a certain ... by the steamship companies. ... ested an inquiry on the subject ... Bancroft, chairman of the ... of the port of Boston, and ... a reply under date of No... 17, 1913, in which he said: ... have made a contract with ... national Mercantile Marine, ... burg-American and the Cun... steamship companies, agreeing ... in Boston a dry dock at ... 1000 feet long, 110 feet wide, ... forty-five feet depth over the ... mean low water (equal to 44.8 ... high water.) The steamship ... are to jointly guarantee ... a year for twenty years in ... sum, payable whether they use ... or not and in consideration ... guarantee are to have a cer... preference in the use of it. This ... is substantially that, if ... dare it for one of their steam... 750 feet long or for a steam... has met with an accident and ... is occupied by another ves... may have the dock cleared ... on paying the expenses for ...

"I plans are for a dock with a ... over all 1200 feet. ... mum dock length on the ... 1000 feet. ... dth of entrance at top, 122 ... feet. ... over sill at mean low wa... forty-five feet. ... over sill at high water, ... and eight-tenths feet. ... estimated total cost is in the ... neighborhood of $3,000,000, exclusive ... bulkheading and reclama... that must be undertaken in ... with the construction of ... The contracts for this bulk... and reclamation, aggregating ... 000, have already been let ... work is under way. The ... for the dock itself will be ... within a few months.'"

IN CITY JAIL.

Prisoner Turns up Under ... Broken Leg Notwithstand... Implicates Another Man.

Wilson, the burglar with the ... leg, who sawed the steel ank... of his limbs in the detention ... of the County Hospital and es... Thursday night, was dis... after arrest at the Central ... Station yesterday. As soon as ... identified he confessed to his ... implicated in C. E. ... until yesterday an inmate of ... County Hospital, who was in ... of the ward from which Wil... escaped.

Wilson declares that Sproule, won to ... by the former's plea, smug... file to him and left the ward ... sawing was done. Then a ... night through the night, a weary ... over the fence and Wilson ... with his broken limb throb...

Yesterday morning Wilson ... secreted in Eastlake Park for ... stolen an overcoat and a ... from a bench, where they had ... temporarily discarded by a man ... the park for his morning ex... He took the garment to give ... protection from the intense cold ... morn, having nothing but thin ... provided for him in the hos... protect his body from the ... A policeman observed the ... and immediately arrested Wil...

On the morning inspection oc... at the Central Station, the de... sent to the assembly-room to ... the men suspected of major ... Among them was Wilson, im... under the alias of Anderson. ... later Sproule was also ... arrest, charged with assist... efforts to escape. He refused ...

Escape of Wilson has made it ... for all the important crim... in the County Hospital to be ... in the cells, where the ac... are less comfortable. ... may be no repetition of the ...

ON REFUSAL.

Worker Seeks Work From ... and When It Is Denied ... Gun and Fires.

Gun, who shot at his broth... Jack Schumacher, when the ... refused to give him work sev... ago, was arrested at Ana... yesterday by Detectives Wil... and Flynn of the Central Sta... following shot at Schumacher ... resulting injury, while the ... escaped in a dispute at ... Thirty-fifth streets.

Gun's request for work ... he was desperate and ... he was desperate and ... and when the broth... refused that he had no work ... the latter pulled his ... and fired repeatedly.

PROPOSE DOUBLING ...

Standard to Increase ... Capital to One Hund... Remarkable Growth.

The effects of the ... growth in the Standard ... pany's business during ... are shown by the fact t... pany has called a me... shareholders for March ... upon increasing the c... from $50,000,000 to $10...

Not only is the propo... of the company's capital ... event in financial circl... also to an extent indic... great advancement of ... ness in this State duri... year. Even greater cel... this phase of its signifi... fact that only a little ov... the Standard found it ... increase its capital from ... to $50,000,000.

The Standard is at pres... millions of dollars pro... dional pipe-line facilities ... the increased production ... and Fullerton fields, an... enlarging its refining pla... mond and El Segundo. T... development of the ne... territory in Fullerton a... way holdings of the com... the natural outgrowth ... creased capital.

At the meeting the ... will also pass upon the ... selling at par 46,154 sha... ury stock on hand, to ... of record February 2. T... of the stock is $100.

...10, 1914.—[PART I...

...ints: By the Staff...

...on is now only a step ...cal line.

...ing! Have you been ...e Federal League?

...speech by John Lind ...ought to make a hit.

...d has scored a "score"... what the Mexican police ...ilson is.

...baseball team will ...lifornia. A rual ball ...well here.

...an epidemic at Cornell. ...is confined to the beds of ...ge student.

...You is the name of the ...ster at Washington. ...reakfast food.

...Wallace will not be a ...ection. Wallace always ...coming down the pike.

...t Col. Chet Rowell ...for the Senatorship? ... Heney doesn't count.

...of Wied has refused to ...f Albania. He probably ...a good life insurance ...

...n who use the pavement ...at night in roller ...headlights on the ...

...widow who has just ...04 smoked for ninety ...till doing it for all we ...

...ution of $82,000,000 in ...Union Pacific Company ...melon season is not ...

...d that Senator Tillman ...ot water every day, in ...rior department must ...

...uy" in the Los Angeles ...ra sounds like a clash ...ents in the final Gotch ...ent.

...rriages will last for a ...ar Cupid will be on ...man's fancy lightly ...ove.

...isor Norton recall ...ill somebody please ...we consign the political ...keep?

...Baltimore platform ...ent ownership of ... lines, we fall to ... plank.

...on dollars is the value ...op of California for the ... did not furnish the ... for the State.

...ated spring stocking ...d to be a riot of ... must be taken on ... of things not seen."

...ant to inaugurate a ...th Africa has failed. ... that far-away land ...rves of Sam Gompers.

...ohnson admits that he ...oser in California ... together. "Hi" is the ...trusive violet, all ...

...Lane has put "a ... suggestion that he ...alifornia. Frank is a ... he does not weigh ...

...n the market for ...ght to be able to ... bargains in order to ...ew summer styles is ...

...publicans are leading ...nd the Democrats in ...stration. The voters ... mettle. They refuse ...

...ft of those who ... in the church ... stated that the new ... expressed letters ... counterfeit.

...A Supreme Court ... field is not compelled ... in the public schools ... it will go back to ... of teaching the three ...

...ment of a month of ...terization, Los ... mark in the ...antell and Sothern ... of the creation.

...nian idea of ... been the rule in ... have been Seward ...uglas, no doubt, would ... With his ideas in ... it would the answer ...

...more of a reeling ... and Charge d'Af... which impels our ...

...y, O'Shaughnessy, ... come right home to ... shot before you flee. ... make me sad, too ...

...ORGIVENESS. ...e to heaven's hall's ... order's feet she fell; ... she had not known ...

...any ronds to hell. ...wed, unmothered ... good old warbler girl, ... fair, high up in her ... never lest their ...

—[John Vance Cheney.

...ADY UNDER ...AY THEY SAY.

...Commissioners Plan ...ipal Dry Dock.

...Suggestion in Line With Activities.

...Experience to Aid ...Angeles Harbor.

...Harbor Commission sent a ...to Mayor yesterday in re... suggestion that steps should ... to construct a dry dock at ... In this letter Secretary ... sets out the fact that the ...mission has had the sub... under consideration for some ... has gone into the details ...

...has been gathered and a study ...made especially with refer... to the building of a municipal ... to be operated in connection ...Board, says Matson. The ...mission is in full sym... with the suggestions of the ... proposes bending its ener... to the accomplishment of ... set forth in the Mayor's ...

...Board has referred to the Har... to the Mayor's communi... and has asked for a report as ... location and any further ...mations he may care to ...

...Matson says in his letter ...

"Some time ago that the ...ities of Boston had made ...gement with a number of ... steamship companies ... in port would build a dry ... a guarantee of a certain ... the steamship companies ... an inquiry on the subject ...Bosworth, chairman of the ... of the port of Boston, and ... reply under date of No... 1913, in which he said: ...we made a contract with ...land Mercantile Marine, ...-American and the Cun... steamship companies, agreeing ...in Boston a dry dock at ... feet long, 110 feet wide, ... feet depth over the ... low water (equal to 44.8 ... of water.) The steamship ... are to jointly guarantee ... for twenty years in ... proratable whether they use ... or not and in consideration ... companies are to have a cer... reduction in the use of it. This ... is substantially that, if ... built for one of their steam... not long or for a steam... not with an accident and ... disabled by another ves... to leave the dock cleared ... paying the expenses for ...

"Plans are for a dock with a ... of all 1100 feet.

"The dock length on the ... is to be:

"Width of entrance at top, 133 ...

"Width of entrance at bottom, 123 ... feet.

"Depth over sill at mean low wa... 35 feet.

"Depth over sill at high water, ... and eight-tenths feet.

"The estimated total cost is in the ... of $1,400,000, exclusive ... of bulkheading and reclama... that must be undertaken in ... with the construction of ... The contracts for this bulk... and reclamation, aggregating ... $500,000, have already been let ... work is under way. The ... of the dock itself will be ... within a few months.'"

...CITY JAIL.

...Prisoner Turns up Under ...Broken Leg Notwithstand... ...Another Man.

...Wilson, the burglar with the ... who sawed the steel ank... ...locks in the detention ... of the County Hospital and es... ...Thursday night, was dis... ...under arrest at the Central ... yesterday. As soon as ... is said to be confessed to his ... implicated in it C. E. ... yesterday an inmate of ... Hospital, who was in ... ward from which Wil...

...It was that Sproule, won to ... by the former's plea, smug... him and left the ward ... was done. Then a ... through the night, a weary ... fence and Wilson was ... his broken limb throb...

...Monday morning Wilson ... in Eastlake Park for ... overcoat and a ... where they had ... disturbed by a man ... for his morning ex... that the garment to give ... from the intense cold ... nothing but thin ... for him in the hos... his body from the ... observed the ... arrested Wil...

...morning inspection oc... Central Station, the de... the assembly-room to ... inspected of major ... Wilson, im... the alias of Anderson. ...Sproule was also ... charged with assist... to escape. He refused ...

...of Wilson has made it ... the important crim... County Hospital to be ... cells, where the ac... are less comfortable, ... be no repetition of the ...

...HOSPITAL.

...Police Surgeon Works From ...Bed When It Is Denied ...Pain and Fires.

...Shot at his brother-... Chamberlain, when the ... refused to give him work sev... was arrested at Ana... by Detectives Wil... of the Central Sta... Schumacher ... dispute at ... Thirty-fifth streets. ... request for work ... desperate and ... that he had no work ... Wilson pulled his ... somebody.

Life-Pack Ingenious.

(Continued from Third Page.)

pounds, with the coat, straps and other paraphernalia, the weight is fourteen pounds. It consists of a pack strapped to the back securely with strong straps and buckles passing under the arms, between the legs and firmly about the waist, so there can be no possibility of slipping or misplacement. The pack, which contains the parachute, is about two feet long by fifteen inches wide and six inches thick.

The parachute is of a fine quality of silk and folded neatly beneath the canvas covering. The cover is fastened with small snaps that yield readily to pressure. The canvas cover is opened and removed and the parachute entirely released with a single pull on the key cord.

The parachute used yesterday is twenty-eight feet in diameter. artin has another one that he purposes to use for himself thirty-two feet in diameter. That one, he says, will safely lower a 200-pound man to the ground from any distance over 100 feet.

The packs cost with the parachutes $200 or more, but Martin believes wholesale manufacture will materially reduce this figure. The silk is of the best quality that can be purchased and is very tough and strong. Interwoven through it are strong oiled cords, firmly attached to the silk. The cords run clear through and into the head of the parachute. All the cords are carefully woven and waxed.

The device is the result of four experiments, each of the first three being improved upon to attain the apparent infallibility of the one used yesterday. The pack in its present form was given a series of tests nearly a year ago by being attached to sacks of sand. Later when there seemed no possible chance of mishap, Martin decided to make the test with a human being.

The pack and releasing cords are arranged so that the wearer may leap, dive or fall in any manner from the plane. The fall at first is about seventy-five feet and at the end of this distance the velocity is eighty feet per second. Then the parachute opens, the velocity is checked and the wearer is floated, featherlike to the ground at a velocity of eighteen feet per second. The shock upon alighting is about the same as from a leap from a low table to the ground.

No matter how the wearer gets away from the machine he must right himself and fall feet foremost. The pack is lighter than the body and tends to keep the head uppermost, but in any event the opening parachute quickly and surely brings the person below it to an upright position. Martin believes that under no conditions, no matter what sort of accident may occur will it be difficult to get away from the machine.

"There is no upset of a plan, in order, that cannot be controlled by a cool pilot," said Martin. "That is the real purpose of the loop-the-loop tests—to demonstrate that. It is the duty of every aviator to make certain that his machine is sound and in order and not to fly where he cannot safely land. With sufficient elevation a plane can be volplaned any distance, covering six feet to every foot of drop. Engine trouble or snapped wires cannot of themselves cause disaster if the plane holds together.

"I have had practically no misgivings in flying. One of the dangers that has sometimes occurred to me is fire. It is possible, of course, that a quick conflagration might be caused from engine sparks. If that ever occurs to me and I have on the safety pack I shall shoot into the air away from the machine as quickly as I can move and I shall not even think how I get out as long as it is done quickly.

"The safety pack will not only make passengers safer but it will ease their minds and make them feel more comfortable when flying in the high places.

"With safety devices and the present perfection of machines I am sure that flying is safer than any other means of travel that covers a mile a minute. Instead of bumping over a more or less uneven surface or grinding over steel tracks the aeroplane is submerged. Even when a gust of air is encountered the control is not affected and the machine answers readily to the control of two fingers.

"The safety pack removes the danger from accidents that may happen in midair to the most careful and well- poised pilot. I believe it will limit fatalities to those cases where faulty construction, ill-advised stunts or incompetent handling result in disaster."

For exhibition purposes and the display of spectacular feats the pack presents a wide range of possibilities. The safest and best way of releasing it is by means of a cord attached to the plane and which brings away the covering. The covering can, however, be removed and the chute released by a smaller chute ten feet in diameter.

By the latter method the wearer is attached to the machine in no way. He merely jumps from the plane, the small chute is released and that in turn releases the larger chute. The distance of the first drop before the big chute is opened can be varied all the way from sixty to 500 feet. More daring or experienced parachute jumpers could, with the double device, present the spectacle of dropping like a bullet for 400 to 500 feet, then being checked somewhat by the small chute and finally floating lightly to the ground under the support of the main parachute.

PROPOSE DOUBLING CAPITAL.

Standard to Increase Authorized Capital to One Hundred Millions. Remarkable Growth.

The effects of the tremendous growth in the Standard Oil Company's business during the past year, are shown by the fact that the company has called a meeting of its shareholders for March 16 to vote upon increasing the capital stock from $50,000,000 to $100,000,000.

Not only is the proposed doubling of the company's capital a significant event in financial circles, but it is also to an extent indicative of the great advancement of the oil business in this State during the past year. Even greater color is lent to this phase of its significance by the fact that only a little over a year ago the Standard found it necessary to increase its capital from $25,000,000 to $50,000,000.

The Standard is at present spending millions of dollars providing additional pipe-line facilities to handle the increased production of Midway and Fullerton fields, and is steadily enlarging its refining plants at Richmond and El Segundo. The wholesale development of the newly-acquired territory in Fullerton and the Midway holdings of the company will be the natural outgrowth of the increased capital.

At the meeting the shareholders will also pass upon the question of selling at par 45,184 shares of treasury stock on hand, to shareholders of record February 2. The par value of the stock is $100.

Splendid Values are Offered in Our Semi-Annual Clearance Sale of Men's Suits and Overcoats

Including Stein-Bloch and Other Famous Makes —the Sale You Have Been Waiting for Now in Progress

Prices Cut on These Splendid Garments as Follows

$15 and $18 ones at $12.45
$20 ones at $15.75
$25 ones at $19.50
$30 ones at $23.50
$35 ones at $27.50
$40 and $45 ones at $31.50
20% Reduction on Trousers

"Manhattan" Shirt Sale
For Prices See Our Window Display

Soft and Stiff Hats

Broken lines of men's soft and stiff hats—all good styles of this season—in all colors and styles. Price in this sale for $1.85

$5, $4, $3 and $2.50 Values

Velour Hats
Genuine Austrian Velours on sale as follows:
$5 Hats at $2.85
$6 and $7 Ones $3.85
$8 Hats at $4.85

Caps
Fancy patterns in many styles —broken lines.
$1 to $2 Values 50c

Our Great Pre-Inventory Shoe Sale is now in Progress

Harris & Frank
437-443 South Spring St.

Accomplished.

SUCCESS ATTENDS TEST OF OUR OIL.

SIAM'S VOYAGE PROVES HIGHLY SIGNIFICANT.

Trial Run With California Product by Diesel Motorship Assures Great Future for State as Source of Fuel Supply—New Marine Engine May Be Revolutionary.

That the motorship Siam's first test run with California oil, between Los Angeles and San Francisco, was highly successful, was definitely indicated by advices received yesterday at the General Petroleum Company's offices in this city. The Siam, which arrived at San Francisco Wednesday night, now bears the distinction of having been the first Diesel motorship to use fuel oil from California.

As the success of the trip now makes it certain that California will be called upon to supply the greater portion of the future vast demand for oil for Diesel engines, the Siam's trial voyage will assume some historical importance. Now, also, there is little doubt that the new type of vessel will supersede the coal-burning ship.

Owing to the fact that the Siam did not dock upon reaching San Francisco Wednesday night, but anchored in the bay, news of the voyage has been somewhat delayed. The most essential element of the success of the trip was the fact that California petroleum proved more efficient than Borneo oil. Estimates at the General Petroleum Company go to show that, judging from the brief test that was made, only about 8.6 tons of the California product accomplished the same results that ten tons of the Borneo product would achieve.

The Siam, which left Los Angeles harbor at about 10 a.m. Tuesday, after taking on a supply of oil from the General pine line, commenced using the California product at about 5:30 p.m., and continued to do so until she arrived at San Francisco Wednesday night. A great deal of doubt had been expressed concerning whether or not California oil would carbonize the cylinders of the Diesel engine, on account of being asphalt base, instead of paraffn base like the Borneo oil. This doubt vanished on the trip, as the operators found no signs of carbon in the cylinders, it is stated.

The only unsatisfactory feature was that the Siam found it impossible to start on California oil when she prepared to go in to the wharf at San Francisco, owing to the heavier gravity of the California product. This difficulty can be overcome, however, either by heating the oil or using a higher gravity petroleum. The gravity of the oil taken on at Los Angeles was 16.5, as compared with the over-17 gravity product previously used on the vessel. The heavier petroleum did not spray as satisfactorily as the lighter product when the engine was cold.

Children's and Women's Shoes at 20 to 40% DISCOUNT

Save money on high-class Footwear. Have the children's feet outfitted TODAY. You'll find tans and blacks in the assortment—high or low models. Broken lines, but every size and style somewhere. Some very Smart Pumps.

Staub's
336 So. Broadway

Universal Transfers.

The Council yesterday adopted the recommendation of the Public Works Committee that the Public Utilities Commission be requested to present to the State Railroad Commission a demand for an order compelling universal transfers between the railway lines of this city.

Assistant City Attorney Robertson stated to the Council that the city has the right to regulate its own public utilities and the Council itself could establish a universal-transfer system, but that it would not be proper to present this subject to the State Railroad Commission at the hearing of the commission on the application of the Los Angeles Railway Corporation to reissue its bonds. In view of this, the Board of Public Utilities has been asked to make a report on the universal-transfer proposition immediately.

HOT TEA BREAKS A COLD—TRY THIS

Get a small package of Hamburg Breast Tea, or as the German folks call it, "Hamburger Brust Thee," at any pharmacy. Take a tablespoonful of the tea, put a cup of boiling water upon it, pour through a sieve and drink a teacup full at any time. It is the most effective way to break a cold and cure grip, as it opens the pores, relieving congestion. Also loosens the bowels, thus breaking a cold at once.

It is inexpensive and entirely vegetable, therefore harmless.

—Home of Ostermoor Mattresses— —McCall Patterns—

Coulter Dry Goods Co.
FOUNDED in 1878

U. S. Postoffice Sub-Station W. U. Telegraph Branch American Express Branch.

Our January Linen Sales

A feature this year is the great quantity of genuine John S. Brown & Sons' Shamrock brand linens included in the sale—the finest make obtainable—and offered at very low prices.

$4 and $4.50 Napkins, $3
—John S. Brown & Sons' Shamrock brand; 300 dozen, 22½x22½, to go at this price.

$1 Huck Towels, Ea., 55c
—Shamrock brand, fine huck towels; splendid values.

$1.25 Huck Towels, Ea., 75c
—about 40 dozen in this lot; they'll go soon at the price.

Damask by the Yard
—all pure linen, assorted patterns; snow white—
75c damask, yard 60c
$1.25 damask, yard $1.00
$2.50 damask, yard $1.95
$3.50 damask, yard $2.35

Table Linen Sets Cut 25%
Scalloped, hemstitched and to be hemmed; also colored lunch sets.

—Linens, Rear South Aisle—

John S. Brown Belfast Shamrock Ireland Fine Linens

Our January Bedding Sales

Together with those in Linens, offer inducements to private individuals, hotel and apartment house keepers, that come only on these special occasions. Whether you need one or a hundred pairs of blankets, etc., don't fail to get Coulter's prices:

Feather Bed Pillows
$1.50 grade, pair.. $1.30
$2.00 grade, pair.. $1.75
$2.50 grade, pair.. $2.00
$3.00 grade, pair.. $2.50
$5.00 grade, pair.. $4.00
$7.00 grade, pair.. $6.00
$8.00 grade, pair.. $7.00
$10 grade, pair.... $8.00

Comforts—Cotton Filled
$1.25 grade $1.10
$1.50 grade $1.25
$2.00 grade $1.75
$2.25 grade $1.90
$2.50 grade $2.00
$3.00 grade $2.25
$3.50 grade $2.75
$5.00 grade $4.25

Great Reductions on Good Blankets
$1.35 grade $1.10
$1.75 grade $1.50
$2.50 grade $2.10
$4.75 grade $3.75
$6.00 grade $4.85
$8.00 grade $6.75
$10 grade $7.85
$12 grade $9.75
$13.50 grade $10.50
$15 grade $11.50
$25 grade $18.75
$30 grade $22.50

—Bedding, Rear South Aisle—

Handsome Fancy Silks at Half, or Near Half

These silks will be in exactly as good style months from now, as they are at present; we must arrange for spring and summer arrivals, hence the radical price-cuts on choicest qualities:

44-inch brocade crepe, was $10 ..... $7.50
Was $8.50 ..... $6.50
45-inch moire crepe, was $7.... $6.00
40-inch brocade satin, was $3... $2.50
44-inch French moire, was $5.. $3.50
40-inch French embroidered crepe, was $7.50 ..... $3.75
French Crepe, Paisley effect, was $12.50 ..... $6.25
French Macrame Voile, was $10. $5.00
Silk Voile Eponge, was $5.50... $2.75
Tinsel Voile, was $15..... $7.50

—Silks, Broadway Annex—

Newly Arrived Ribbons Worth up to 65c, for 35c

The prettiest ribbons we've had in stock for a long time have just arrived—moire grounds with stripes; new plaids, new Roman stripes; dainty Dresdens, rich brocades, etc., for sashes, girdles, hair bows and millinery; light, medium and dark warps; satin and taffeta grounds; 4½ to 6½ inch widths 35c

We tie bows without charge.

—Ribbons, Main Floor—

A Stirring Sale of Separate Street Coats

Of the sorts that you buy for real, genuine usefulness. Many are full length or three-quarter, and the materials are

Auto Caps at ½

Various pretty, becoming models, in chiffon, silk charmeuse, plush, knit styles, corduroys, velvets and soft messalines; the identical caps for duplicates of which other women have been paying $2.25 to $6; you may select from these that remain, at just ..... Half

—Veiling Section, Main Floor—

Boucles, Cheviots, Eponges — in tan, brown, navy, Copen.

Mixtures in Handsome Combinations — of browns, tans, Copen and grays.

Plain Tailored Styles—too, belted; others in loose-fitting effects, for motoring wear.

Light Weights—lined and unlined; some checks and stripes in these.

$16.50 to $20 Coats now..... $8.25
$22.50 to $30 Coats now..... $11.25
$32.50 to $40 Coats now..... $17.25

—Garment Section, Second Floor—

Our Semi-Annual Sale of Rugs and Draperies Begins Monday; details in the daily papers; bargains of more than usual interest.

Saturday Specials in Standard Toilet Goods

One never has too many of these things in bath or guest room; seldom are standard qualities more reduced:

19½ oz. bar Castile Soap; reg. 25c, ... 15c
25c to 35c Whisk Brooms..... 20c
25c Pound Can Talcum Powder, 15c
20c Sanitol Tooth Paste 15c
25c Tooth Brushes 15c
$1.25 Ideal Hair Brushes 85c
25c Bath Mitts 15c

—Toilet Goods, South Aisle—

15c Handkerchiefs, $1 Dozen

Plain pure linen handkerchiefs; narrow hems, extra good quality, at, dozen..... $1.00

75c handkerchiefs—hand embroidered corner designs, and real Armenian edges, in variety..... 50c

—Handkerchiefs, Main Floor—

Reductions Prevail in Men's Furnishings

Broken assortments marked away down, for immediate clearance:

Wool Shirts and Drawers
—in small sizes only; were $1, garment 75c

Cotton Ribbed
—shirts and drawers; were 50c, garment 35c

Mackinaw Coats
—short coats for motoring; were $13.50, special.. $10

—Men's Furnishings, Main Floor—

Children's Coats and Trimmed Hats at Half

A sure-to-be-appreciated chance for mothers to outfit their little folks very inexpensively:

Children's Trimmed Hats
—in velours, plush, bengaline silks and moire; in white and black, light blue and pink; trimmed with feathers, ribbon and heavy lace; reg. $2.50 to $12.50 at Half

Children's Coats
—heavy and light weights; in chinchilla, zibeline, Meltons, serges, boucle effects and mixtures; navy, Copen, brown, mahogany, red and greens; for ages 2 to 14 years; were $2.50 to $17.50 ..... Half

Three-Piece Garments—in navy, gray and brown cloth; were $5 to $16.50, cut One-Third

—Children's Wear, Second Floor—

215-229 South Broadway—224-228 South Hill Street.

Religious.

PROBATION LAW UNDER FIRE.

Ministers Stirred Up on the Great Question.

Their Influence Sought by Tearful Women.

Missionary Here from Remotest Station on Earth.

The latest horrible tragedy that startled the city, the sentencing to the gallows of a self-confessed murderer, the coming trial of another who has likewise confessed to his crime, the conviction of other grades of criminals and the talk of probation, keeps uppermost in the public mind the question as to what is a proper administration of the laws of the land. The growing opposition to lowering the full penalty for hardened criminals and to probation for mature men, though on first conviction, is unmistakable. Said a minister yesterday:

"Probation has run wild in Los Angeles county. The city and almost every other community, is overrun with criminals great and small, who in many instances, without the exercise of the slightest judgment and often in response to weeping and sentimental women, who have no families of their own and no interest beyond a maudlin sentimentality, have been turned loose to repeat their crimes. In practically all of the more recent arrests for crime in this city, this statement will hold good, and it is time for law-abiding citizens to demand that admission to probation be limited to first offenders under legal age. I am unalterably opposed to permitting a man to pursue a criminal course for years at a stretch, causing untold suffering and distress, and then when finally caught so tight that he cannot escape, allowing him to plead 'the baby act' and set him free to repeat the offense."

Sermons were preached on the general topic last Sunday, and the feeling is so deep that others will be heard tomorrow. Dr. Charles Edward Locke of the First Methodist Church announces as his topic for the evening service, "Criminals and Silly Women; Can Convicts Make Good? Probation, Parole and Capital Punishment."

Dr. Locke has been flooded with questions that people wish to have answered, no doubt growing out of the recent tragedies and the probation talk. "What do you think of probation and parole?" asks one, and others are: "Does punishment decrease crime?" "Will you tell again why you are in favor of capital punishment?" "Why do silly women coddle prisoners?" "Is it right to make prisons comfortable and attractive?"

The pressure was used very heavily yesterday and the day before with the ministers of Los Angeles to secure their signatures to a probation application, and some of them capitulated, but Dr. Locke, who declared that he "stands for a high ideal in citizenship and is responsible to the community for the use of any influence he might have," properly refused to yield on mere sympathetic grounds.

REVIVAL CONTINUES.
DR. R. A. TORREY TO PREACH.

Beginning tomorrow morning Dr. R. A. Torrey will assist Rev. J. C. Pinkerton of the First United Presbyterian Church in a revival that has been in progress there during the past week. Dr. Torrey's morning subject will be, "Soul Winning," and in the evening, "What it Costs Not to be a Christian." This church believes in the old-fashioned revival, and for months past the members have been holding prayer meetings from house to house, seeking for a great spiritual awakening, and every night during the past week they have met in the church burdened with the same desire.

TIBET MISSIONARY.
EARTH'S REMOTEST STATION.

The mission station at Batang, Tibet, of the First Christian Church of this city, is said to be the most remote from civilization of any on earth, and Rev. J. C. Ogden, the missionary, and his family, have just arrived here. Rev. Mr. Ogden will preach in the First Church on Sunday morning. The family came out two years ago during a revolution, taking three months to reach the sea coast, their way being constantly beset by dangers, and they are now about to return to again take up their work. The story is a most thrilling one and will be told tomorrow in an interesting way by the missionary.

In the evening Rev. Russell F. Thrapp, the pastor, will preach on the topic, "What Do We Know About the Bible?" one of a series of sermons on "Great Fundamental Questions."

WHERE ELIOT GETS OFF.
LEADING MINISTERS TO SPEAK.

The recent pronouncement of President Eliot, which has received criticism throughout the world, suggests a sermon topic for Sunday morning by Rev. W. L. Y. Davis of West Adams Methodist Church—"Foundations of Infidelity." In the evening the sermon will be on "Why Should Smith Go to Church?"

A two-weeks' mission will begin in this church on Monday night, for which the following speakers are announced: Monday evening, Rev. E. P. Ryland, Hollywood; Tuesday, Dr. John Albert Eby, First United Brethren Church; Wednesday, the pastor, Rev. W. L. Y. Davis; Thursday, Rev. W. Leon Tucker, Calvary Baptist; Friday, Dr. W. E. Tilroe, Boyle Heights Methodist. The next week Rev. Russell F. Thrapp, Dr. C. E. Locke, Dr. J. Whitcomb Brougher, Dr. D. F. Howe, and Dr. Harcourt W. Peck will preach.

RELIGIOUS BREVITIES.
OF INTEREST TO CHURCHGOERS.

Special services are being held every night in University Methodist Church. The pastor, Dr. J. A. Geissinger, is the preacher, and the singing is being conducted by Rev. R. J. Coyne, field secretary of U.S.C. Dr. Geissinger will preach both morning and evening tomorrow and the nightly meetings will continue through next week, with a special invitation to strangers in the city.

Dr. R. R. Meredith, the well-known veteran preacher of Pasadena, formerly pastor of Tompkins-avenue Congregational Church, Brooklyn, will preach in the First Congregational Church, this city, tomorrow morning. Rev. M. H. Turk will give the second illustrated lecture on Albania in the evening.

Bishop W. M. Bell will be the preacher at the First United Brethren Church Sunday morning. A communion service will be conducted by the pastor, Rev. J. A. Eby, who will also receive a number of new members. Dr. Eby will preach in the evening on "Ever Learning and Always Ignorant."

At the noonday meetings in the First Methodist Church, held under the auspices of the Union Rescue Mission, the following will be the speakers next week: Monday, Dr. Matt S. Hughes; Tuesday, Dr. Russell F. Thrapp; Wednesday, Dr. John Willis Baer; Thursday, Dr. R. A. Torrey; Friday, W. E. McVay; Saturday, Rev. J. H. Hunter.

Dr. W. K. Tonner of Oakland will preach in the First Baptist Church Sunday morning. In the evening Dr. C. M. Carter will preach on the topic, "Does it Pay to be a Christian?"

"The Fads and Fallacies of Socialism" will be the sermon topic of Dean MacCormack at St. Paul's Pro-Cathedral Sunday morning. Evening topic, "The Recognition and Detection of Bad Spirits."

"Kewpie and Billiken" will be the vehicle which Dr. Brougher will use at the Auditorium Sunday night, to handle the fads and follies of modern religion and to slay the idols before which modern society falls down. His morning subject will be, "The Grace of Holding on." Magnificent programmes of music will be given at both services, including whistling solos by Margaret McKee in the evening.

There will be communion and reception of members at St. Mark's Lutheran Church tomorrow morning, when the sermon will be by Rev. J. A. Flickinger. Rev. Jesse W. Ball will preach in the evening on "Our Estimates of Self."

The subject of Rev. J. Horace Mallows at Plymouth Congregational Church tomorrow morning will be, "Do We Need a New or Renewed Religion?"

English services will be held at the Welsh Presbyterian Church Sunday night. Rev. E. E. Jones will preach on "The Straight Way."

Rev. R. A. Hadden will preach in the First English Lutheran Church tomorrow morning, his subject being, "Our Lord's Return." Dr. H. J. Weaver will preach in the evening on "The Divine Direction."

At Hobart-boulevard Methodist Church, Rev. J. Wesley Neeley will take for his subject, Sunday morning, "The Big Church," and in the evening "My Record, and Where it Is Kept."

"The Necessity of the Conversion of Children" will be the topic of a sermon on Sunday morning by Rev. J. H. Merkel of the First German Baptist Church. Evening theme, "Neglecting so Great a Salvation."

"Smokeless Sins" and "The True Church" will be the topics of Rev. J. H. Barnhart of the Union-avenue Methodist Church tomorrow.

"What Makes a Man" will be the subject of an address at the men's meeting in the Y.M.C.A. on Sunday afternoon at 3 o'clock, by Rev. W. K. Towner of Oakland. All men invited.

Rev. W. Leon Tucker will celebrate the twentieth anniversary of his Christian life at Calvary Baptist Church on Sunday night. In the morning he will preach on "The Story and the Glory of the Cross."

President John Willis Baer of Occidental College will preach twice tomorrow in Immanuel Presbyterian Church. "Extending Our Borders" will be the morning subject, and "Belonging to God" the evening subject, both topics being by special request.

A mission rally will be held under the leadership of B. F. Pearson at the Union Rescue Mission, No. 145 North Main street, on Sunday night. At 2:30 p.m. Dr. R. A. Hadden will speak on "Personal Work," and at 4 o'clock the gospel wagon service will be held at First and Los Angeles streets.

Rev. Melville Putnam will begin a series of revival meetings in the Broadway Christian Church on Sunday, January 18.

The revival in the First Church of the Nazarene will continue through next week, under the leadership of Evangelists Huff and Hodge.

Rev. W. N. Pierson will preach in St. John's Episcopal Church on Sunday night, and in the morning the rector, Rev. George Davidson, will preach on "At Evening Time it Shall Be Light."

"The Dancing Fool" will draw the fire of Dr. James W. Kramer at Central Baptist Church Sunday evening; "The Church and its Problems," Sunday morning.

Important Services Tomorrow.

BAPTIST.

TEMPLE BAPTIST AUDITORIUM.
"Theater Beautiful"—Fifth and Olive Streets.
DR. J. WHITCOMB BROUGHER, Pastor.

11 a.m.—"THE GRACE OF HOLDING ON." Big anthem by big choir. Quartette sings "He Shall Come Down Like Rain" (Buck.) Bass Solo, George H. Bemus, "In That Day" (Roberts.) Baptism.

7:30 p.m.—"KEWPIE AND BILLIKEN." First in series on "Ten Commandments Up-to-date." Three solo numbers. Soprano, Mrs. Roselyn Madden Sargent. Whistling, "The Night Birds' Cooing" (Sawyer) and "Where He Leads Me" (P. P. Bliss), Margaret McKee. Gospel Solo, Ralph R. Laughlin.

Organ recitals by Ray Hastings at both services.

FIRST BAPTIST CHURCH,
South Flower Street, Between Seventh and Eighth.
11 a.m.—Dr. William Keeney Towner of Oakland will preach.
7:30 p.m.—"DOES IT PAY TO BE RELIGIOUS?" Sermon by Dr. Carter.
GOOD MUSIC. JUST LIKE HOME. COME.

CALVARY BAPTIST CHURCH,
Corner St. Louis and Second Streets.
Pastor, W. LEON TUCKER.
Subjects—Morning service: "THE STORY AND GLORY OF THE CROSS." Evening: Mr. Tucker celebrates his Christian Birthday.

CHRISTIAN.

MAGNOLIA AVENUE CHRISTIAN CHURCH,
Corner West 25th Street and Magnolia Avenue.
(Take Vermont Avenue or West Adams Car to West 24th St. and Magnolia Ave., Walk one block South.)
REV. RICHARD W. ABBERLEY, Pastor.
11 a.m.—"CHRISTIAN FELLOWSHIP."
7:30 p.m.—"CAN MEN LIVE THE CHRIST-LIFE TODAY?"
Sunday-school, 9:30 a.m. Christian Endeavor, 6:30 p.m.
STRANGERS ESPECIALLY WELCOME.

"Mission Work On the Roof of the World"
ADDRESS BY REV. J. C. OGDEN OF BATANG, TIBET—11 A.M.

First Christian Corner Eleventh and Hope Streets
REV. RUSSELL F. THRAPP, Pastor.
7:30 P.M.—SECOND IN SERIES ON GREAT FUNDAMENTAL QUESTIONS.
"WHAT DO WE KNOW OF THE BIBLE?"

BROADWAY CHRISTIAN CHURCH,
Opposite Court House.
Bible School, 9:30 a.m.; Charles Culver, Supt. Preaching, 11 a.m., by John C. Hay, on "THE GLAD TIDINGS." At 7:45 p.m., James I. Myers' subject will be "SIN; ITS FORGIVENESS AND PUNISHMENT." Young People's Meeting, 6:30 p.m. Evangelistic services will begin Sunday, January 18, and continue for two weeks. Evangelist, MELVILLE PUTNAM.

WILSHIRE BOULEVARD CHRISTIAN CHURCH.
Corner Wilshire Boulevard and Normandie Ave. (West Sixth St. Cars.)
REV. F. W. BURNHAM, Pastor.
Bible school, 9:30 a.m.
11 a.m.—Sermon, "THE TREASURE AND THE HEART" (Matt. vi:21.)
7:45 p.m.—Sermon, "WHAT HE HATH DONE FOR MY SOUL" (Psalms lxvi:16-20.)

EPISCOPAL.

CHRIST EPISCOPAL CHURCH.
Corner Twelfth and Flower Streets.
REV. BAKER P. LEE, D.D., Rector.

SUNDAY, JANUARY 11, 1914.
7:30 a.m.—Holy Communion.
9:30 a.m.—Sunday-school.
11 a.m.—Morning Prayer and Sermon by the Rector.
7:45 p.m.—Choral Evensong and address by the Rector.
University or Washington cars to 12th Street.
YOU are cordially invited to any or all of these services.

ST. JOHN'S EPISCOPAL CHURCH.
West Adams and Figueroa Streets.
Take Grand Ave. cars to Adams St.; or University car to Chester Place and walk through Chester Place.
REV. GEORGE DAVIDSON, M.A., Rector.
7:30 a.m. .... Holy Communion
9:30 a.m. .... Sunday-school
11 a.m. .... Morning Prayer, and Sermon by the Rector
Subject: "AT EVENING TIME IT SHALL BE LIGHT."
7:30 p.m. .... Evening Prayer, and Sermon by the Rev. Wallace Tierson
At any and all services of the Church the general public is cordially invited.

ST. PAUL'S PRO-CATHEDRAL,
523 South Olive Street.
DEAN MacCORMACK WILL PREACH.
"THE FADS AND FALLACIES OF SOCIALISM"—11 a.m.
"THE RECOGNITION AND DETECTION OF BAD SPIRITS"—7:45 p.m.
Holy Communion, 7:45 a.m. School of Religious Instruction, 9:30 a.m.

NEW THOUGHT.

EMERSON NEW THOUGHT CLUB.
KATHERINE KENT ALTHOUSE, Leader.
Meets Sunday Mornings at 11 o'clock, 737 S. Burlington Ave.
January 11, address by Prof. James H. Le Apsley. Subject, "MULTIPLE PERSONALITY."
You are cordially invited.

HOME OF TRUTH.
Sunday services, 11 a.m., in Blanchard Symphony Hall, 233 S. Hill St. Discourse by Melva J. Merrill, "THE GREAT STONE FACE." All welcome. Seats free. Sunday evening lecture, 8 o'clock, by Mrs. Lizetta Dudley Turner. Subject, "THE GOSPEL OF ST. JOHN," at Home of Truth, 893 S. Union Ave.

UNIVERSALIST.

FIRST UNIVERSALIST CHURCH.
1373 South Alvarado St., Cor. Hoover St.
Take Pico car to Alvarado or West 16th car to Hoover.
REV. C. ELLWOOD NASH, D.D., Pastor.
Sunday Services: Sunday-school at 9:45 a.m. Sermon at 11 a.m. Subject: "THE SPIRIT OF JESUS." The Choir will repeat the Christmas music.

UNITARIAN.

FIRST UNITARIAN CHURCH.
South Flower Street, Between Ninth and Tenth.
Sunday morning topic: "DANTE: CHRISTIANITY AND LITERATURE." Special music by Quartette Choir. Sunday-school at 10 o'clock. Mr. Hugh C. Gibson, Chief Probation Officer, will speak to the Social Service Class at 10 o'clock.

PSYCHOLOGY.

DR. A. A. LINDSAY
SUNDAY, 7 AND 8:15 P.M., BLANCHARD HALL, 233 SOUTH BROADWAY. SUBJECTS: "TELEPATHY," "PRACTICAL PSYCHOLOGY." Visitors admitted, 25 cents. Lectures Wednesday night also. Dr. Lindsay at Hotel Clark, Hill St. near 4th.

PRESBYTERIAN.

REV. JOHN BALCOM SHAW, Minister.

IMMANUEL Presbyterian Church
Figueroa at Tenth
Sermons Sunday, Jan. 11, 1914, by PRESIDENT JOHN WILLIS BAER, LL.D.
Morning service, 10:55—Subject: "EXTENDING OUR BORDERS" (Joshua 1:4.)
Evening service, 7:30—Subject: "BELONGING TO GOD."
These Sermons Are Given By Special Request. Come And Hear Them.

FIRST PRESBYTERIAN CHURCH.
CORNER TWENTIETH AND FIGUEROA.
REV. EDWARD CAMPBELL, D.D., Pastor.
Sunday Services: Sunday-school, 9:45 a.m. Preaching, 11 a.m. Wednesday, 7:45 p.m. Junior Endeavor, 3 p.m. Senior Endeavor, 6:30 p.m. Sunday, 11 a.m., "CHEERFUL GIVING TO GOD." 7:30 p.m., "A GREAT PROMISE." Good music by quartette.
Take Washington and University cars.

THIRD PRESBYTERIAN CHURCH.
EAST ADAMS STREET, JUST WEST OF SAN PEDRO STREET.
REV. HERBERT H. FISHER, Pastor.
Sunday-school, 9:30 a.m. Christian Endeavor, 6:20 p.m. Morning at 11 o'clock—The observance of the Lord's Supper and Reception of New Members. Evening at 7:30—"THE RULE OF RUSH AND THE CALL TO QUIET."

CONGREGATIONAL.

FIRST CONGREGATIONAL CHURCH,
S. Hope St., near Ninth.
Rev. Wm. Horace Day, D.D., Rev. Morris H. Turk, Ph.D., Pastors.

11 a.m. Sermon by Dr. R. R. Meredith,
"PERSEVERANCE IN WELL-DOING."

7:45 p.m. Illustrated Lecture by Dr. Turk,
"IN THE HEART OF WILD ALBANIA."
Wonderful colored pictures of the land of the Eagle-People, with an account of the work of C. Telford Erickson, Apostle to the Albanians.

The Heartiest Welcome to All.

METHODIST.

Trinity Methodist Episcopal Church, South
Rev. C. C. Selecman, Pastor
All services held in B'NAI B'RITH TEMPLE.
Ninth and Hope Sts.
Morning Service 11 A.M. Subject: "Prosperity, Material and Spiritual."
Evening Service 7:30 P.M. Subject: "The Influence of Jesus."
MUSIC—DOUBLE QUARTETTE.

First Methodist Episcopal Church
Corner 6th and South Hill
DR. CHARLES EDWARD LOCKE, PASTOR, WILL PREACH.
11:00. "Frederick, Is God Dead?"
7:30. "Criminals and Silly Women. Can Convicts Make Good? Capital Punishment, Probation, Parole, Etc."
Music by quartet and choir of 100 voices. All seats free.

WESTLAKE METHODIST EPISCOPAL CHURCH.
West Eighth Street and Burlington Avenue. The Rev. D. F. Howe, D.D., Pastor. Sunday-school, 9:30 a.m. Public Worship, 11 a.m. Epworth League, 6:30 p.m. Public Worship, 7:30 p.m. Distinctively a family church. Music that charms and preaching that helps. 11 a.m.—"The Divine Countenance in the Human Face." 7:30 p.m.—"The First Attempt at a Sky-Scraper—Why it Failed—Building Without a Building Permit."

West Adams Methodist Episcopal Church, Corner LaSalle. W. L. Y. Davis, Pastor.
"The Foundation of Infidelity"
"Why Should Smith Go to Church?"

CHRISTIAN SCIENCE.

Christian Science Churches of Los Angeles
FIRST CHURCH, 1366 South Alvarado Street, near Pico.
SECOND CHURCH, West Adams, near Hoover.
THIRD CHURCH, 734 South Hope Street.
FOURTH CHURCH, Friday Morning Clubhouse, 940 S. Figueroa St.
FIFTH CHURCH, (Hollywood) 6380 Hollywood Boulevard.
Services: Sundays, 11 a.m. and 8 p.m. Sunday-school, 9:30 a.m. Wednesday meeting, 8 p.m.
Sermon from Christian Science Quarterly. Subject, "SACRAMENT."
CHRISTIAN SCIENCE READING ROOMS.
734 Herman W. Hellman Building. 680 South Alvarado Street.
2322 South Union Avenue. 6380 Hollywood Boulevard.

UNITED PRESBYTERIAN.

HARVARD HEIGHTS UNITED PRESBYTERIAN
Eighteenth at Western
REV. W. O. FISHER, Pastor.
Morning service at 11—"WHAT GOD REQUIRES."
Evening service at 7:30—"RELIGION—PRESENT OR FUTURE."
Sabbath-school at 9:45 a.m. Christian Endeavor at 6:30 p.m.
GOOD MUSIC. FRIENDLY PEOPLE. A MESSAGE FOR YOU.

SPIRITUALIST.

THE CENTRAL SPIRITUALIST CHURCH.
SUNDAY—McKINLEY HALL, MOZART THEATER, 740 GRAND AVE.: Free Healing at 10 a.m. Dr. Austin speaks at 11 o'clock. At 2:30, Mrs. Courtney and Mrs. Miller give a SEANCE. At 7:45, Dr. Austin speaks on "SOUL FLIGHT," and a grand seance is given by the same mediums.
WEDNESDAY—ROOSEVELT HALL, SAME BUILDING: Mrs. Courtney reads SEALED LETTERS at 2:30. Dr. Austin speaks at 7:45, after which Mrs. Miller gives SPIRIT MESSAGES and Mrs. Courtney again reads SEALED LETTERS. Go early for seat.

ENGLISH LUTHERAN.

First English Lutheran Church,
Eighth and Flower Streets,
REV. H. J. WEAVER, D.D., Pastor.
11 a.m.—REV. ROBERT A. HADDEN, General Superintendent Union Rescue Mission, will preach by request on the subject, "OUR LORD'S RETURN."
7:45 p.m.—Sermon by pastor. Subject: "THE DIVINE DIRECTION."
Prof. Houck, the blind soloist, will sing at both services. Attend our Great Adult Bible Class at 10 a.m., taught every Sunday morning by Mr. Hadden.

CHRISTIAN ENDEAVOR.

MAN'S HIGHEST POWER.

Terse Comments on the Uniform Prayer Meeting Topic of the Young People's Societies—Christian Endeavor—for January 11, "Purpose, Persistency and Power in Prayer." Matt. 7, 7:11.

BY WILLIAM T. ELLIS.

Science speaks softly nowadays when it talks about the power of man. So many barriers have been broken in the outreach of the human spirit that only the rash dare say what the ultimate limits may be. The recent conquest of the airship and the submarine and the wireless and X-Ray and radium and the spectroscope all bid us go softly into the field of speculation concerning human character and capacity. A strange mood of reverence has come over the whole company of physical scientists. To them, as Sir Oliver Lodge's presidential address indicated, the thought of God is no longer a creation of the theologians.

We are dimly conscious of a new attitude of expediency among thoughtful persons concerning things spiritual. All thoughtful persons perceive that man's highest power lies on the Godward side. As he is allied with omnipotence, and as the aspect of his own nature is strengthened, man comes to his greatest capacity. And what is this but the prayer side of life, for prayer is the link that connects the two great realities of the universe, the life of God and the life of man?

The poet's words convey perhaps a profound intimation more than he himself intended: "More things are wrought by prayer than this world dreams of." Man is man at his best when he is closest to God. "God soon fades out of the eye that forgets to pray." In her compelling little book "Dreams," Oliver Schreiner tells of the boons that were promised a mother in behalf of her child, and the greatest of these was that the ideal should be real to him. Blest with earth's best blessing are they to whom the things of the spirit are the great realities.

They understand that "man is one world and has another to attend him." —freedom from the thraldom of things in their perennial records. They walk through the world as conquerors because they walk with God.

Power in prayer is power imported by God. All the privileges of prayer spring out of the nature of an answer to prayer.

This capacity is not a birthright which man holds. In simple, it is a divine favor bestowed on trustful, reverent hearts. The most important fact about prayer is not that man is on his knees, but that God is on His throne. Every experience of prayer should cause the heart to bow lower in reverence before a God so great that He can stoop to the smallest need or petition of mortal. There are ingenious machines in all modern astronomical observatories, which keep the telescopes steadily directed upon the desired heavenly body, thus overcoming the movement of the earth. True prayer serves the same function. It preserve the Godward attitude of the human soul. Failure in this results in spiritual darkness.

Because it is sacred and because it touches the deepest and most solemn intimate relationship of his life, prayer, as a habit, should be secret. Prayer is not a sort of spiritual ornament to be worn in the sight of all men, it is for the eye of the Father who seeth in secret. Can you imagine a man proud of his prayers?

Whatever is worth praying for is worth waiting for. One reason why God asks for our prayers is that He wants us. He craves recognition of His fatherhood on the part of His children. He is not like certain misguided and uninterested earthly parents who give their children all that they might desire, but establish no personal intimacy. For the modern busy, wealthy man it is easier to give him companionship. Now God wants to know the joy of the final relationship. He coveteth the intimacy that a mutual exchange of confidence imparts. For God gives of Himself, as well as of His bounty, to the children who keep the channels of prayer open.

NEARLY every one is charmed with the exquisite beauty of the country surrounding Tustin.

Try Murine Eye Remedy for Red, Weak, Watery Eyes and Granulated Eyelids. No Smarting—Just Eye Comfort.

TO RAISE ORANGES profitably requires climate, soil and water. Tustin has all of these in a superlative degree.

YOUR BIBLE LESSON.

Helps Prepared for "The Times" by Dr. G. Campbell Morgan, the World-Famous Expositor.

THE MISSION OF THE SEVENTY.
LESSON—Luke x:1-24.
GOLDEN TEXT—Matthew x:20.

"For it is not ye that speak, but the Spirit of your Father that speaketh in you."

(1) Now after these things the Lord appointed seventy others, and sent them two and two before His face into every city and place, whither He Himself was about to come.

(2) And He said unto them, the harvest is plenteous, but the laborers are few; pray ye therefore the Lord of the harvest, that He send forth laborers into His harvest.

(3) Go your ways; behold, I send you forth as lambs, in the midst of wolves.

(4) Carry no purse, no wallet, no shoes; and salute no man on the way.

(5) And into whatsoever house ye shall enter, first say, Peace be to this house.

(6) And if a son of peace be there, your peace shall rest upon him; but if not, it shall turn to you again.

(7) And in that same house remain, eating and drinking such things as they give; for the laborer is worthy of his hire. Go not from house to house.

(8) And into whatsoever city ye enter, and they receive you, eat such things as are set before you.

(9) And heal the sick that are therein, and say unto them, The kingdom of God is come nigh unto you.

(10) But into whatsoever city ye shall enter, and they receive you not, go out into the streets thereof and say:

(11) Even the dust from your city, that cleaveth to our feet, we do wipe off against you; howbeit know this, that the kingdom of God is come nigh.

(12) I say unto you, It shall be more tolerable in that day for Sodom, than for that city.

(13) Woe unto thee, Chorazin! woe unto thee, Bethsaida! for if the mighty works had been done in Tyre and Sidon, which were done in you, they would have repented long ago, sitting in sackcloth and ashes.

(14) Howbeit it shall be more tolerable for Tyre and Sidon in the judgment, than for you.

(15) And thou, Capernaum, shalt thou be exalted unto heaven? thou shalt be brought down unto Hades.

(16) He that heareth you heareth Me; and he that rejecteth you rejecteth Me; and he that rejecteth Me rejecteth Him that sent Me.

(17) And the seventy returned with joy, saying, Lord, even the devils are subject unto us in Thy name.

(18) And He said unto them, I beheld Satan fallen as lightning from heaven.

(19) Behold, I have given you authority to tread upon serpents and scorpions, and over all the power of the enemy; and nothing shall in any wise hurt you.

(20) Howbeit in this rejoice not, that the spirits are subject unto you; but rejoice that your names are written in heaven.

(21) In that same hour he rejoiced in the Holy Spirit, and said, I thank thee, O Father, Lord of heaven and earth, that Thou didst hide these things from the wise and understanding, and didst reveal them unto babes; yea, Father, for so it was well-pleasing in Thy sight.

(22) All things have been delivered unto me of my Father; and no one knoweth who the Son is, save the Father; and who the Father is, save the Son, and he to whomsoever the Son willeth to reveal him.

(23) And turning to the disciples, he said privately, Blessed are the eyes which see the things that ye see.

(24) For I say unto you, that many prophets and kings desired to see the things which ye see, and saw them not; and to hear the things which ye hear, and heard them not.

THE NARRATIVE.

This lesson, taken from the Gospel of Luke, records an action of Christ chronicled only by this evangelist. It should be observed that here again we are in the same period, the things immediately preceding being those of the confession, the transfiguration, the healing of the boy, and the journey back to Judea.

In considering the sending out of the seventy it is important that we carefully observe that they were sent as the immediate forerunners of Jesus. "The Lord appointed seventy others, and sent them two and two before His face into every city and place whither He Himself was about to come." He knew what was before Him, and as Luke tells us (ix:51,) "When the days were well nigh come that He should be received up, He steadfastly set His face to go to Jerusalem." It was thus for the last period of His ministry that He called these men into co-operation with Him, and sent them out before Him.

In commissioning them for their work He was laboring under no delusion as to the difficulties that awaited them and Himself. He first spoke to them of the plenteousness of the harvest, and the fewness of the laborers; charging them also, as He had the twelve, to pray the Lord of the harvest to send forth laborers.

The greatness of the harvest did not consist in the readiness of the people to hear; for He immediately declared that His messengers would go forth as lambs in the midst of wolves. The method of their going was to be that of poverty, of urgency and of peace. They were to make no material provision, to waste no time in salutations, and were to greet every house that they entered with the word of peace. Their mission would be one of judgment in the sense of discrimination. In some cases they would be received. There they were to abide, to heal the sick, and to declare the Kingdom of God come nigh. In some cases they would not be received. [illegible] they were to depart [illegible] against the city the very [illegible] their feet, and yet declaring [illegible] Kingdom of God was come [illegible] these men went before [illegible] their one message [illegible] Kingdom of God, and [illegible] nigh of the Kingdom [illegible] blessing or of cursing [illegible] the attitude of the men [illegible] were sent.

In the midst of His [illegible] our Lord broke out into [illegible] tion of the cities of [illegible] which His back was [illegible] wherein His mighty works [illegible] done; finally declaring [illegible] that they were now [illegible] pointed as His messengers [illegible] treatment they received [illegible] treated as treatment [illegible] Himself, and so by [illegible]

We have no details of [illegible] neyings, or their works [illegible] diately an account of how [illegible] turned to Him filled with [illegible] cause even demons had been [illegible] to them in His name.

That which follows is full of [illegible] est, as it reveals to us our [illegible] state of mind at this [illegible] statement full of suggestion [illegible] gave utterance to His sense of [illegible] fect victory over the forces of [illegible] "I beheld Satan fallen as [illegible] from heaven." Having [illegible] them of the peculiar [illegible] He had given to them [illegible] warned them to rejoice [illegible] the power they possessed [illegible] in the fact that they were [illegible] heaven, He uttered the joy of [illegible] soul in praise to His Father [illegible] proclaimed the fact of His [illegible] thority by the will of the [illegible] finally speaking to His disciples [illegible] the greatness of the day which [illegible] their privilege to see.

THE TEACHING.

The story of the sending of the seventy is valuable to us in [illegible] reveals our Lord's need of [illegible] carrying out His purpose [illegible] early days of His ministry [illegible] to have worked very much alone [illegible] then having trained the [illegible] constant comradeship, He sent [illegible] forth. Here and in the closing [illegible] He sends forth another [illegible] number of men. Through [illegible] history of Christianity He [illegible] been not merely calling men to [illegible] self, but from among those [illegible] those so called, appointing [illegible] special work; the work [illegible] of proclaiming His message [illegible] bringing men into relation [illegible] Kingdom of God.

Another lesson we learn [illegible] He perfectly equips all those [illegible] He sends forth, for whatever [illegible] He appoints. Powers [illegible] these earliest disciples [illegible] stowed today; but gifts of [illegible] of which they knew nothing [illegible] found within the church [illegible] abling it to meet the [illegible] the age. The disparity [illegible] equipment of the helpers of [illegible] in different ages is but a [illegible] the permanence of the principle [illegible] gifts are always according to [illegible] mediate need. Perhaps [illegible] most encouraging and [illegible] of the lesson is the [illegible] have of the joy of Jesus [illegible] victories of these men [illegible] their return they may have [illegible] probably were, inclined to [illegible] emphasis on the fact that [illegible] had been subject to them [illegible] as He therefore warned them [illegible] that false emphasis, He [illegible] was filled with joy at the [illegible] triumphs, and exulted in the [illegible] wisdom of God, whereby it [illegible] that the great secrets of [illegible] and power are at the disposal [illegible] simplest.

The Golden Text.

The Golden Text is taken from [illegible] account of the commissioning [illegible] twelve at a much earlier date [illegible] ministry of our Lord. [illegible] that it reveals a principle of [illegible] in all sufferings in the [illegible] service. There need be no [illegible] to how the servants of the Lord [illegible] answer those who oppose [illegible] will be given them in the day of [illegible] need by the Spirit of God [illegible] speak in them.

"POLITICIANS" ON THE [illegible]

Expected that a Number of [illegible] Will Testify in the [illegible] Defense Costs Money.

The investigation of the [illegible] against Joe Goldberg [illegible] and, charged with violation of [illegible] migration laws, will be [illegible] fore Immigration Inspector [illegible] this morning. It is expected [illegible] number of politicians of [illegible] grees of popularity will be [illegible] those heard in defense of [illegible] will himself go on the stand [illegible] to explain the allegations [illegible] ernment that he has been [illegible] earnings of a woman [illegible]

The woman in the case [illegible] Royer, testified in favor of [illegible] nying that she had contributed [illegible] keeping. She will be [illegible] examined, and Durand [illegible] come in for a grilling.

With the conclusion of the [illegible] of Durand the government [illegible] a number of witnesses [illegible] that the affidavit signed by [illegible] in which he admits being [illegible] will be used in the case [illegible] tion of the fact that a [illegible] prominent persons have been [illegible] assist Durand with their [illegible] and that some of these have [illegible] for him, has made a [illegible] remaining witnesses [illegible] bit backward about [illegible] front. They are willing to [illegible] friend, so long as the [illegible] get in the newspapers.

The prosecution is [illegible] for the defendant [illegible] representing him as his [illegible] he is compelled to pay [illegible] the services of an [illegible] Whether he must pay [illegible] witnesses is not known.

RECOGNIZED ABROAD.

Growing Importance of [illegible] Is Seen in Recent [illegible] pointments.

Los Angeles is becoming [illegible] more recognized as an [illegible] lomatic post, and with the [illegible] the Panama Canal it is [illegible] F. J. Zeehandelaar, who [illegible] erlands Vice-Consul [illegible] be well represented [illegible] suls of foreign nations.

It was announced [illegible] White Mortimer, British [illegible] here for many years, has been [illegible] to the dignity of Consul [illegible] honor granted only after long [illegible] in the diplomatic corps.

Contrary to the American [illegible] making consuls [illegible] ical preference [illegible] her agents from [illegible] who see service in [illegible] countries.

Life's Gentl[illegible]

EVENTS IN LOCAL SOCIETY.

ONLY twenty-five relatives witnessed the wedding yesterday afternoon of Miss Olga Goodwin, daughter of Mr. and Mrs. B. F. Goodwin of this city, and Phoenix, Ariz., and Arthur K. Doe, son of Lorrin B. Doe, a capitalist of San Francisco. The ceremony was performed at the home of the bride's uncle, George W. [illegible]enberger of Romeo street, where a handsome arrangement of flowers formed a pretty background for the [illegible] gown worn by Miss Goodwin. The bride, who is a niece of Louis [illegible]enberger, has many friends [illegible] who will be pleased with the [illegible] Young Doe is an only son and [illegible] engaged as a mining engineer with [illegible] Compressed Air and General Machinery Company of San Francisco, [illegible] he will take his bride to live. [illegible] is a prominent member of the [illegible] Kappa Epsilon fraternity and [illegible] welcome in the Bay City will [illegible] a royal one. The marriage will [illegible] much interest to hundreds of [illegible]

[illegible] Country Club Dances.

[illegible] is looking forward with [illegible] pleasurable anticipation to the [illegible] Saturday-evening dances at [illegible] Midwick Country Club. At each [illegible] an opportunity will be given to [illegible] enthusiastic over the new [illegible] to learn the steps. Will [illegible] May Garland, who is chairman [illegible] the Entertainment Committee, has [illegible] two clever tango teachers, [illegible] will devote their time to the art.

[illegible]head Gossip.

[illegible] delightful family party spending [illegible] days at Arrowhead Hotel is [illegible] posed of Mr. and Mrs. Paul [illegible] Miss Norma Haupt and Wil[illegible] Haupt of this city. They are enjoying their outing to the fullest extent.

[illegible] and Mrs. Fred Bartholomew of [illegible] Forks, N. D., are at Arrowhead [illegible] for a few days before starting [illegible] homeward trip. Bartholomew [illegible] well-known hotel man of the [illegible] West and his wife has been [illegible] extended western trip.

[illegible] Party.

[illegible] of the beautifully-appointed affairs of last week was the reception [illegible] tendered the Gamma Upsilon [illegible] Chapter of the Delta Gamma by Miss Jean L. Gooch at the [illegible] Engstrum apartments. Various [illegible] from all parts of the United [illegible] were represented. The ballroom was handsomely decorated in [illegible] Beauty roses and potted [illegible] Local members of the sorority [illegible] engaged in the receiving line [illegible] of Miss Gooch. Or[illegible] numbers helped to the enjoyment of the afternoon.

[illegible] Briggs Here.

[illegible] William Briggs and her daughter, Miss Alice Briggs of Stanford University, are at the Beverly Hills Hotel.

[illegible] and Tea.

[illegible] R. A. Wallace was the guest [illegible] at a reception and tea given [illegible] daughter, Mrs. G. A. McElroy, [illegible] at the new Engstrum apartments. The ballroom was harmoniously decorated in red roses.

Theaters—Amusements—En[illegible]

HAMBURGER'S MAJESTIC T[illegible]
TWO WEEKS' ENGAGEMENT. ANNUAL SHAKESPEAREAN [illegible]
Curtain rises Promptly at 8:00 o'clock Evenings [illegible]
E. H. SOTHERN and JULIA [illegible]
IN SHAKESPEAREAN REP[illegible]
First Week: Today's Matinee, "As You Like [illegible]" Prices: 50c, 75c, $1.00, $1.50 and $2.00. Seats on [illegible] Miss Marlowe appears in all performances [illegible]

MOROSCO'S BURBANK THEA[illegible]
POSITIVELY LAST TWO TIMES OF THE COM[illegible] SALESMAN"
Tomorrow Matinee—The Event of the Year—First Pro[illegible] THE BURBANK STOCK COMPANY WILL NEXT WE[illegible] ON ANY STAGE MRS. RONIE H. JAFFA'S N[illegible]
"Playthings"
REAPPEARANCE WITH THE BURBANK COMPANY [illegible] EVERY BURBANK FAVORITE IN THE CAST. [illegible] are now on sale. Nights, 25, 50 and 75 cents. Ma[illegible]

LOS ANGELES' Newest & Most Be[illegible]
MOROSCO
Broadway, Between 7th and 8th Streets. Phones Ma[illegible] GREAT WEEK STARTS TOMORROW—ONLY 2 [illegible] SELLING FAST. WILLIAM ROCK and MAUDE FU[illegible] Gene Luneska, Kitty Doner, Oscar Ragland, Ma[illegible] "THE CANDY SHOP." Nights, 25c, 50c, 75c and $1. Matinees, 25[illegible]

WOODLEY THEATER— 838 [illegible]
THANHOUSER MASTERPIECE KEYSTONE COMEDY
The Runaway P[illegible] Love and Dyna[illegible]
A BIG NEW PROGRAMME OF MUTUA[illegible] AND A SUPERB PROGRAMME OF MUSIC SELECTE[illegible] GREAT PICTURES BY C. PERCIVAL GARRATT
ON THE MAMMOTH PI[illegible]

ALHAMBRA THEATER— Hill S[illegible]
ANNOUNCEMENT EXTRAORDINARY
AMERICA'S GREATEST [illegible]
"ARIZONA"
By AUGUSTUS THOMAS.
AMERICA'S BIGGEST MOVING PICTURE. CONTIN[illegible]
ALL SEATS 10 CE[illegible]

MAIN STREET, Between 3rd a[illegible]
HIPPODROME EVER[illegible] And [illegible] Are[illegible]
BE SURE NOT TO [illegible] HERBERT CLIF[illegible] CONTINUOUS TODAY 1 [illegible]

PANTAGES Broadway Vaudevill[illegible]
MATINEE 2:30
3 SHOWS TONIGHT S[illegible]

EMPRESS THEATER— SULLIVAN & [illegible]
BIG MATINEE EVERY D[illegible]
3 Shows To[illegible]
AT 6, 7:45 AND 9 O'CLOCK. COME EARLY.

THE AUDITORIUM— "THEATER BEAUTIFUL."
Mission Pl[illegible]
By John Steven McGroarty. A Pageant-Drama of [illegible] Popular Prices: 25c, 50c, 75c, $1.00. Special [illegible]

RAYMOND LINKS—
Take Pasadena Short Line Car [illegible]

Life's Gentler Side—Society, Music, Song and the Dance—The Theaters.

LE LESSON.

Times" by Dr. G. Campbell
-Famous Expositor.

would not be received. In such
they were to depart, shaking
against the city the very dust
their feet, and yet declaring that
Kingdom of God was come nigh.
these men went before their face
their one message was that the
Kingdom of God, and the duty
nigh of the Kingdom was one
blessing or of cursing according
the attitude of the men to whom
were sent.

In the midst of His charge to
our Lord broke out into denun
tion of the cities of Galilee
which His back work was now done
wherein His mighty works had been
done; finally declaring to the seventy
that they were now so actually ap
pointed as His messengers that the
treatment they received would be
treated as treatment received by
Himself, and so by His Father.

We have no details of their re
hearings, or their works, but immediately
an account of how they returned
to Him filled with joy because
even demons had been subject
to them in His name.

That which follows is full of interest,
as it reveals to us our Lord's
state of mind at this time. The
statement full of suggestiveness
gave utterance to His assessment of
feet victory over the forces of evil.
"I beheld Satan fallen as lightning
from heaven." Having spoken
them of the peculiar authority
He had given to them, and
warned them in rejoicing, not in
the power they possessed, but
in the fact that they were enrolled
heaven. He uttered the joy of His
soul in praise to His Father, and
proclaimed the fact of His exalted
thority by the will of the Father
finally speaking to His disciples
the greatness of the day which they
their privilege to see.

THE TEACHING.

The story of the sending of the
seventy is valuable to us in that it
reveals our Lord's need of helpers in
carrying out His purposes. In the
early days of His ministry He seems
to have worked very much alone, but
them having trained the twelve by
constant comradeship, He sent them
forth. Here and in the closing part of
He sends forth another and larger
number of men. Through all the
history of Christianity, He has not
been not merely calling men to Himself,
but from among the number
those so called, appointing some to
special work; the work always consisting
of proclaiming of His nearness and
bringing men into relation with the
Kingdom of God.

Another lesson we learned is that
He perfectly equips all those whom
He sends forth, for whatever service
He appoints. Powers bestowed upon
these earliest disciples are not to be
stowed today; but gifts of the Spirit,
of which they knew nothing, are
found within the church today, enabling
it to meet the requirements of
the age. The disparity between the
equipment of the helpers of the seventy
in different ages is but a revelation of
the permanence of the principle that
gifts are always according to the immediate
need. Perhaps one of the most
encouraging and beautiful features
of the lesson is the revelation that
have of the joy of Jesus over the
victories of these men. Even
their return they may have been
probably were, inclined to be
emphasis on the fact that they
had been subject to them; and
as He therefore warned them against
that false emphasis, He never
was filled with joy at the story of
triumphs, and exulted in the
wisdom of God whereby it is revealed
that the great secrets of spiritual
and power are at the disposal of the
simplest.

The Golden Text.

The Golden Text is taken from
account of the commissioning of
twelve at a much earlier date in the
ministry of our Lord. Its words
that it reveals a principle of victory
in all sufferings in the path of
service. There need be no anxiety
to how the servants of the Lord are to
answer those who oppose. What
will be given them in the day of need
by the Spirit of God Who would
speak in them.

"POLITICIANS" ON THE STAND.

Expected that a Number of Will Testify in the Durand Defense Costs Money.

The investigation of the
against Joe Goldberg, alias Joe
and, charged with violation of the
migration laws, will be resumed
fore Immigration Inspector
this morning. It is expected
number of politicians of various
grees of popularity will
those heard in defense of Durand
will himself go on the stand
to explain the allegations
ernment that he has been living
earnings of a woman of ill-fame.

The woman in the case, Mae
Hoyer, testified in favor of Durand,
ying that she had contributed to
keeping. She will be mercilessly
examined, and Durand himself
come in for a grilling.

With the conclusion of the
of Durand the government will
number of witnesses, and it is
that the affidavit signed by
in which he admits being a
will be used in the case. The
tion of the fact that a number
prominent persons have been
ciated Durand with their
and that some of them have
for him, has made a number of
remaining witnesses in that
it backward about coming to
front. They are willing to be
friend, so long as the matter does
get in the newspapers.

The prosecution is rather
for the defendant. G. Ray
representing him as his attorney,
he is compelled to pay $10 a day
the services of an official
Whether he must pay any fees
witnesses is not known.

RECOGNIZED ARBOR.

Growing Importance of Los Is Seen in Recent Diplomatic ...ointments.

Los Angeles is becoming more
more recognized as an important
omatic post, and with the opening
the Panama Canal it is the opinion
. J. Zeehandelaar, who is The
riands Vice-Consul, that this city
e well represented, that the
uls of foreign nations may
It was announced yesterday that
White Mortimer, British Vice-Consul
ere for many years, has been
o the dignity of Consul, has been
nor granted only after long
n the diplomatic corps.
Contrary to the American
making consulate a political
ual preference, Great Britain
er agents from members of the
who see service in various
ountries.

ENTS IN LOCAL SOCIETY.

...ty-five relatives wit-
...ed wedding yesterday aft-
...me Olga Goodwin,
...ter of Mr. and Mrs. B. F. Good-
...of this city, and Phoenix, Ariz.,
...R. Dee, son of Lorrin B.
...merchant of San Francisco.
...ony was performed at the
...the bride's uncle, George W.
...ner of Romeo street, where
...arrangement of flowers
...pretty background for the
...were worn by Miss Goodwin,
...who is a niece of Louis
...has many friends
...will be pleased with the
...Dee is an only son and
...a mining engineer with
...and General Ma-
...Company of San Francisco,
...will take his bride to live.
...prominent member of the
...Pacific fraternity and
...in the Bay City will
...The marriage will
...interest to hundreds of

...Country Club Dances.

...is looking forward with
...pleasurable anticipation to the
...Saturday-evening dances at
...Flint Country Club. At each
...opportunity will be given to
...enthusiastic over the new
...to learn the steps. Will-
...Garland, who is chairman
...Entertainment Committee, has
...two clever tango teachers,
...will devote their time to the art.

...family party spending
...days at Arrowhead Hotel is
...of Mr. and Mrs. Paul
...Norma Haupt and Will-
...of this city. They are en-
...for outing to the fullest ex-

...Mrs. Fred Bartholemew of
...Fargo, N.D., are at Arrowhead
...for a few days before starting
...homeward trip. Bartholomew
...well-known hotel man of the
...West and his wife has been
...extended western trip.

...Party.

...of the beautifully-appointed af-
...last week was the reception
...tendered the Gamma Upsilon
...Chapter of the Delta Gam-
...Miss Jean L. Gooch at the
...Ellerslie apartments. Various
...from all parts of the United
...were represented. The ball-
...was handsomely decorated in
...Beauty roses and potted
...Local members of the sorority
...assisted in the receiving line
...with Miss Gooch. Or-
...music helped to the enjoy-
...of the afternoon.

...Here.

...William Briggs and her daugh-
...Allen Briggs of Stanford Uni-
...are at the Beverly Hills Hotel.

...and Tea.

...A. Wallace was the guest
...at a reception and tea given
...Mrs. G. A. McElroy,
...at the new Engstrum apart-
...The ballroom was harmonious-
...filled with red roses.

Forever.

THE WORLD YET LOVES A LOVER.

Big Audience Enjoys Prime Old Favorite.

Sothern and Marlowe Offer "Romeo and Juliet."

Shakespeare's Deep Counsel of Patience.

BY HENRY CHRISTEEN WARNACK

Shakespeare is no more to be learned out of text-books than religion from a theological seminary. His grand central theme is hedged about by such a protection of method and entertainment that we who read are constantly and mercifully spared the shock of meeting the great idea face to face. Shakespeare knew that the unmasked idea was something that human sight could never bear. The face of his Moses was always veiled.

Men are not so much as allowed to look upon too much beauty. If you drive through the streets you will pass a hundred women of surprising loveliness, but if you go to a party, if the beautiful are there, they will not reveal themselves. Life always drops the screen and, since a man cannot see beauty without desire, only one woman is so revealed to him that he may see her as altogether lovely.

So Shakespeare bewilders us with a multitude of incidents, personalities, intimations and discussions, to the end that we may not be blinded by the great light. It would be easy to put each of his plays in a sentence, although every one of us might express them in a different way.

For instance, his Lear, as the last thing he ever did, is nothing more than the cry from the cross of "why hast thou forsaken me?" A great man, living in the abstract, with no hope of being understood, he symbolizes the uncompromising, uncomprehending world between whose children he has divided his kingdom of his mind as the three daughters of ingratitude.

His "Merchant of Venice" is only a new pronouncement of the end of the old Mosiac law of "an eye for an eye and a tooth for a tooth," and a perfect recognition of the new commandment given us that we love one another.

Last night I saw the white hand of Julia Marlowe fall beside the catafalque with the first faint stir of Juliet's returning life. Then the strong, sad lesson of Romeo and Juliet swept over me. Slowly the crimson tide of life was rising in this exquisite creature and the grief-blinded lover beside her could not see. To him she lay shrouded in the great stillness and, plunging the shining steel into his heart, he died.

So, across the centuries Shakespeare challenges life in the face of lost hope, at the end of despair and in the gloom of utter darkness. The draperies of night he lifts, the mask of the pale destroyer he tears away. His challenge is to life. "Wait," he cries, "the end is not yet. Life is large. Life is to be trusted. That is not a bier, but a chrysalis from which your dead hopes shall lift themselves upon wings of radiance. At the hour when darkness descends upon you with the mourning curtains of the night, draping you, the dawn of your brightest day is near the breaking. You shall not go down. You shall not be desolated; a little courage, my friend, at the crisis; you have only to look and live."

Romeo did not wait. Had he done so, the lesson would have been lost. A successful miracle here and the infinite yearning, stirring us all to compassion, would never have been felt in any breast. It was the magic of Shakespeare to set the world a weeping for centuries over the impatience and despair of one lover that we who are creatures of God's dream might, through the dream of Shakespeare, restrain ourselves at the seeming blur of our dead hopes and wait a little for the miracle of life, and its long healing to restore us to our own.

One minute more of believing and Romeo would have clasped his exquisite bride in his arms, and have led her out into the sunshine among the flowers. One day more of persistence and the efforts of all our eyes may come to happy fruition. We fail for a little patience, for a little trusting; we are those disciples of little faith who cannot watch with the Master for one brief hour.

Of course, the Majestic was crowded last night for Sothern as Romeo and Miss Marlowe as Juliet. Even the seats along the walls were taken. It will be the same next Monday. The world loves a lover and Los Angeles, with its ecstacy of roses and soft nights, is the very throne of love.

The balcony scene might have been staged by Shakespeare and, had he roamed the world these three centuries since first he pictured Juliet, he would have found none lovelier nor yet richer in quality for the part than the beautiful Marlowe whose grace so lent itself to the gentle daughter of Verona that she was like the spirit of another day.

I thought Sothern, lacking a little in joy, but Romeo, like the rest of us, never quite believed in the happiness he anticipated, so that he borrowed trouble from the stars and moved but falteringly toward the wonder of his dream come true. He was in that shadow which coming events cast and could not get his heart's consent to sing, so Sothern may be right.

Frederick Lewis gives us a Mercutio, altogether great. It is a brave part and Lewis is so gallant in it that he lives before us like one who had found a sustaining philosophy. He makes it of such abundant cheer that the lesson of his part is more vivid than that we are to learn from Romeo. It is profoundly happy and leaves its warmth and light when he has fallen like the afterglow of splendid sunset.

We are to see Sothern's Hamlet tonight. It is said to be the greatest of them all.

Since Woodrow.

When times are hard and money scarce
And sales almost unknown,
We pine for times when we were flush,
For cash that we have blown.

We think of things we'd like to do,
Of places where we went,
Of the good old times we used to have
Before our cash was spent.

We curse our luck and hate to spend
The nickle and the dime,
Where we used to blow the 5-case note
And have a jolly time.

We feel we know the answer well
Of why the times are poor,
And feel that Woodrow Wilson is
The Cause and not the Cure.

The G.O.P. will do for ours
In future when we vote;
For we miss the Grand Old Party
Since Woodrow's got our goat.

ERWIN LEWIS.

Los Angeles, Jan. 8.

PAINFUL COMBINATION.

The painful effects of a combination of gasoline and a cigarette in the same hand was illustrated yesterday by J. de Baud, a chauffeur, 31 years old, of No. 137½ South Broadway. While cleaning a machine at No. 929 South Broadway about 5:30 o'clock he used some gasoline and failed to thoroughly remove the volatile substance from his hands before lighting a "nail." The results were called second-degree burns at the hospital, where the painful injuries were dressed.

WHAT'S A HAND WORTH?

An action was begun in the United States District Court yesterday by George Swanton against the Stone & Webster Construction Company for $11,680 for an injury to his left hand while in the employ of the company in ditch work in Fresno county.

Charles Hawtrey and Chrissie Bell,
In "A Message from Mars," at Tally's Broadway. It is one of the really big photo plays of recent production.

Up and Down Broadway.

EVERYBODY BUSY WITH BIG PLANS FOR FEBRUARY.

BY GARDNER BRADFORD.

SAM HARRIS of the Western States Vaudeville Association reached town yesterday morning and all day long was in close conference with Lester Fountain, manager of the Hippodrome regarding the 1914 attractions and the possibility of building another theater in Los Angeles.

I asked him if he had anything to give out in the way of news and he replied, "Nothing except that I am tickled to death with the way our enterprise has gone here. We had hoped for it, but one likes to see the fulfillment of one's dreams."

Oliver Morosco was not available last night, and all because of an author's sewing circle in his office. With this new play by Mrs. Jaffa going on at the Burbank tomorrow, and "Pretty Mrs. Smith" in the offing, his private office has been chaotic for quite some time.

Not so that of Bachelor, ahead of "The Tik Tok Man," which follows Sothern and Marlowe at the Majestic. Last time Bach was out here he was with Eddie Foy, and the seven little Foys gave him all sorts of trouble. Now it is "where can I put all our girls," a question that arises because the "Candy Shop" girls are occupying all the convenient quarters in the vicinity of Eighth and Broadway.

Speaking of quarters reminds me that Gaby Deslys has promised some wonderful rag parties when she gets settled out in Hollywood, but in the meantime Will Wyatt is making a strong bid for first honors in that line with his between-act tangos.

So far I haven't seen anyone tango there, but the ragging is decidedly class, so none need worry.

I ran into Tommy Murphy on the street just after Pantages closed. My but he looked worried and when I asked the reason he replied, "Gee we have four shows tomorrow and I have to be on three minutes at each show. Believe me that is some hard work."

Which only goes to show that twenty rounds now and then can't be so very terrible.

Taylor Granville, now the eel at the Orpheum in "The System," is a real character. Once on a time he used to be top man in an acrobatic act, and by a strange coincidence Clarence Drown was manager of the show. Granville was a jockey, too, and declares he is well fitted to be cork of a champagne bottle.

What a small world it is. I dropped in to see Van Pelt at Harlows and found him talking to a lot of Japanese. Investigation developed that he met them in Tokio while advance agent for "The Great Raymond." They are all millionaire oil men and are here investigating California's oil industry. I would give you their names, but I can't spell them.

Len Behymer is all upset because there is only one more week of the "Mission Play." But then, he has Pavlowa to consol him.

And speaking of Behymer reminds me that he is making a desperate effort to get the church people to let him put on the great Wagnerian production of "Parsifal" in March. There is only one day when it is available for Los Angeles, and that happens to be a Sunday.

Unless the church allows him to put on the production on that date Los Angeles will not be able to have the show, as Mrs. Wagner in her contract stipulated Sunday for each performance. It would cost nearly $30,000 to make the Shrine Auditorium available.

Why, they permit Sunday concerts but bar "Parsifal" is something I can't figure, but that's how the matter stands right now.

Chamber Music.

HIGH STANDARD OF FINE MUSIC.

BRAHMS QUINTETTE FIRST PUBLIC REHEARSAL.

Official Concert Tonight, With Miss Blanche Ruby, Soprano, as Soloist—Franz Egenieff, Eminent Baritone Soloist, Arrived Yesterday to Sing With Symphony.

BY HECTOR ALLIOT.

A broad smile illuminated the face of F. W. Blanchard, manager of the Brahms Quintette, after yesterday's public rehearsal at Blanchard Hall. The reason was easily found in observing that the first appearance of the quintette this season had brought out a larger audience than last year's best concerts.

The programmes of this chamber music organization are among the choicest given each season and are eagerly patronized by the discriminating lovers of real music.

This year the combination of talent composing the Brahms Quintette is especially happy. Years of study and several months of preparation enabled Oskar Seiling, Louis Rovinsky, Rudolf Kopp, Axel Simonsen and Homer Grunn to give an exquisite interpretation of two numbers of unusual brilliancy and of contrasting interest: String Quartette Op. 96 of Dvorak and the piano quintette F flat of Schumann.

The ensemble of the orchestra is delightful, especially in the pianissimi, while vigor, surety and technical fineness of execution combine to hold the audience's closest attention.

The repeated applause which greeted the work of the musicians was also generously given to Miss Blanche Ruby, soprano, who sang with great charm Gounod's aria from "Mireille," Duparc's "Chanson Triste" "Green" of Debussy and "Aubade" of Leoncavallo, and in answer to many recalls Beach's "The Year at the Spring."

Tonight the unusual programme will be repeated at Blanchard Hall as the official concert of the quintette.

Franz Egenieff.

A musician of note, who is also a titled German, arrived here today. He will be the artist soloist at the next concert of the Los Angeles Symphony Orchestra on January 23.

In private life this distinguished baritone is Baron von Kleydorff. He will be the house guest of Mrs. Adolphus Busch, to whom he is related by marriage, during his stay in California. His appearance in New York and St. Louis especially has created the most favorable impression, which has been duplicated wherever he has sung, insuring him a warm welcome here. He will materially contribute to the splendid achievement of the orchestra.

BY THE APPEAL COURT.

Superior Court Judgment in a Long Beach Assessment Case Reversed—Other Decisions.

The District Court of Appeal yesterday reversed the judgment of Superior Court Judge Wood in the action brought by the San Pedro, Los Angeles and Salt Lake Railway to have declared null and void a certain assessment levied on property of the company in Long Beach to provide for the construction of a combined bulkhead and sidewalk.

The suit was brought against H. L. Pillsbury, city tax and license collector of Long Beach, and the judgment in the lower court was in favor of the municipality. The property of the railroad company is situated within the assessment district provided for by resolution of the Long Beach common Council.

In the case of John H. Hobbs against D. A. Davis, the Tom Reed Gold Mine Company and others, the action of Judge W. M. Conley of the lower court, dismissing the suit, was affirmed. The case involved the purchase of certain shares of the Tom Reed mine. The demurrer of the defendants to the second amended complaint was sustained without leave to amend, and the action was ordered dismissed.

The court reversed the judgment of Superior Court Judge F. J. Oster of San Bernardino county, in favor of the plaintiff, in the action brought by W. H. Robinson and J. T. Bennette against James B. Bledsoe, to have the title to land secured by purchase from the State of California declared to be held in trust for the benefit of the plaintiffs, as tenants in common with the defendants.

The court affirmed the judgment of Superior Court Judge J. P. Wood in dismissing in favor of George J. Denis and others, an action brought against them by John Lapique.

HELD FOR GRAND JURY.

K. Hayashi, the young Japanese charged with forging the signature of another of the same name to a money order for $50, was bound over to the grand jury in a bond of $1000 by United States Commissioner Williams yesterday.

WOMEN'S WORK, WOMEN'S CLUBS.

BY SYDNEY FORD.

Men were strongly in evidence at the Friday Morning Club yesterday—important, "sponsible and 'spectable lookin' men" as the old darky said—financiers, bankers, architects and business men, who were glad to accept the invitations of their wives and sisters in order to hear one of our leading bankers—J. F. Sartori—discuss "Currency Legislation."

The auditorium and gallery were filled, and the close and interested attention of the club members indicated that women have an interest in money matters other than the mere spending of it. Mrs. Seward Simons, chairman of the Public Affairs Committee, under whose auspices the programme was given, presided. In a carefully prepared paper Mr. Sartori explained in a clear and comprehensive way just what currency and banking legislation mean, discussing the establishment of the Federal reserve banks by the government, explaining the cause and effect of panics and money stringency, and and making plain many banking laws that, to me at least, had hitherto been a deep and dark mystery. Whereas heretofore I have been very indignant when my bank hesitated to accommodate me with a loan in stringent times, I now understand perfectly why it was—there's only so much gold reserve anyway, and when it's gone—why, it's gone—and that's all there is to it.

At the close of the address the audience was permitted to ask questions—an opportunity it was not slow to accept. The very first question fired at Mr. Sartori was this:

"Why did the local banks refuse the $1,000,000 reserve offer at the drop-moving time?"

"That offer was turned down," said Mr. Sartori, "on account of the difficult and technical conditions imposed. Of the $50,000,000 offered by the government, only about $34,000,000 were utilized," and he went on to explain all the red tape involved which, beside a lot of other things demanded the repayment of the loan in four payments on the 15th day of December, January and February respectively and March 1.

It isn't often that we women get a banker in captivity—where we can ask all the questions we want to—and we proposed to make the most of it and the air just bristled with interrogation points, but Mrs. Simons called us down and rigidly ruled that we must "keep to our text" and not go outside the subject of the morning—namely currency and banking legislation—so the woman who had asked "What is a clearing house?" had to withdraw her question.

The concensus of opinion after hearing the very illuminating address of Mr. Sartori, was that banks are not such soulless corporations after all, and it is rather due to defective laws which goven our financial system than to any personal animus on the part of the man who bosses our bank books, that we are periodically plunged into such abysmal depths of penniilessness. He exploded the theory too, that the bankers take a savage delight in hoarding our gold just when we most want it, and enlightened us on a lot of points that on which, I for one, was densely ignorant.

A tremendous and long-continued burst of applause emphasized the appreciation of the audience at the close of the address and after discussion.

A Poet With Us.

A more perfect exemplification of the gentle poet, the kindly philosopher, and keen and clever humorist you never met than our genial guest at the Friday Morning Club luncheon—James W. Foley—whose intensely human verse has touched us all. Los Angeles may congratulate herself in that she has won another genius, who will cast in his lot with us, for Mr. Foley and his charming wife are coming to reside permanently here. Not just now—they have come down from North Dakota to thraw out—will return in May, settle up their affairs, and then they are coming back for good and all and will set up their household goods in Los Angeles.

In introducing Mr. Foley as the after-luncheon speaker on Friday, the president, Mrs. Russell J. Waters, remarked that we seemed to be going to extremes in our topics—as money and poetry had no apparent connection—except, perhaps, that money can talk—and sometimes so loudly that we say "hush money."

"I don't know a blessed thing about currency," observed Mr. Foley as he rose to his feet, "I never had enough—the only thing that interests me is how to get it. When I heard there was a limit on borrowing, I lost all interest in this new currency legislation."

Dropping into a more serious vein he said, "After all, money is about the last object there ought to be in the world. What the world needs most is the real currency of kindness, and sympathy, and helpfulness. God didn't equip us all alike. To some he gave brains; to some a little tapioca, and to some a little vacuum."

In whimsical tones, and with that bland and child-like smile that charms, this man whose genius has put into poetry the simple rules of life as taught by the Great Teacher, delighted us for half an hour with his genial talk. Occasionally he lapsed into poetry—that delightful bit "Make Believe" where we all become children and play that all is fair, and love is everywhere—and that one about the homesick boys in college when if rained and, lastly, he concluded with "A Letter Home" which reflects so splendidly the spirit of the West. He had us shaking with laughter, eyes moistened with tender feeling, and hearts thrilled with fine purpose, as he led us from grave to gay.

Municipal Gravel Pit?

Councilman Reed has a new idea to solve the city's financial difficulties. He would establish a municipal sand and gravel pit, and has figured out that this would simply coin money for the city treasury. Reed wants the city to construct a railroad into the Los Angeles River bed in the southeasterly part of the city, using old equipment that has been in service on the Los Angeles aqueduct, and to open gravel and sand pits there, developing a regular commercial business on that line. Members of the Public Utilities Committee will go out soon to inspect the most desirable sites for such an enterprise. Thousands of loads of sand and gravel are being taken from the Los Angeles River bed each month, and without compensation to the city. Reed believes that the city should compete in this line of business, when it owns the source of supply.

Theaters—Amusements—Entertainments.

BURGER'S MAJESTIC THEATER— Broadway Near 8th.
TWO WEEKS' ENGAGEMENT. MATINEE TODAY.
ANNUAL SHAKESPEAREAN FESTIVAL.
Seats Now Promptly at 8:00 o'clock Evenings. 2:00 o'clock at Matinees
E. H. SOTHERN and JULIA MARLOWE
IN SHAKESPEAREAN REPERTOIRE
This Week: Today's Matinee, "As You Like It;" Tonight, "Hamlet."
Prices, 50c, 75c, $1.00, $1.50 and $2.00. Seats on sale for entire engagement.
Special Matinee Saturday. Sothern appears in all performances except "If I Were King."

OSCO'S BURBANK THEATER— Matinees Today, Tomorrow & Thurs.
POSITIVELY LAST TWO TIMES OF THE COMEDY HIT, "THE TRAVELING SALESMAN."
Next Week—The Event of the Year—First Production on Any Stage Anywhere
BURBANK STOCK COMPANY WILL NEXT WEEK OFFER FOR THE FIRST TIME ON ANY STAGE MRS. RONIE H. JAFFA'S NEW PLAY,
Playthings" A New Comedy Drama of Shop Girl Life, Love and Laughter.
ARRANGEMENT WITH THE BURBANK COMPANY OF MISS SELMA PALEY, THE BURBANK FAVORITE IN THE CAST. Seats for this important new offering on sale Nights, 25, 50 and 75 cents. Matinees, 25 and 50 cents.

ANGELES' Newest & Most Beautiful Playhouse—
MOROSCO BROADWAY, BET. 7TH & 8TH STS. MATINEES THURS.-SAT. 1:30.
Broadway Theater, Broadway, Between 7th and 8th Streets. Phones Main 271, Home A5242.
LAST WEEK STARTS TOMORROW—ONLY 2 MORE WEEKS—SEATS NOW
WILLIAM ROCK and MAUDE FULTON with Will Philbrick, Al Kitty Doner, Oscar Raglan, Mary Ambrose, Fred Santley and "THE CANDY SHOP."
Prices, 25c, 50c, 75c and $1. Matinees, 25, 50 and 75 cents.

MODLEY THEATER— 838 Bdwy. Bet. 8 & 9
The Runaway Princess THREE REEL DRAMA
Love and Dynamite FEATURING FORD STIRLING
A BIG NEW PROGRAMME OF MUTUAL FAVORITES
A SPECIAL PROGRAMME OF MUSIC SELECTED ESPECIALLY FOR THESE FEATURES BY C. PERCIVAL GARRATT
ON THE MAMMOTH PIPE ORGAN

AMBRA THEATER— Hill St. Bet. 7th & 8th
ANNOUNCEMENT EXTRAORDINARY ALL NEXT WEEK
AMERICA'S GREATEST PLAY
"ARIZONA"
By AUGUSTUS THOMAS.
Direct MOVING PICTURE. CONTINUOUS 12 NOON TO 11 P.M.
ALL SEATS 10 CENTS

N STREET, Between 3rd and 4th—
IPPODROME EVERY SEAT And There Are 3000 10c
BE SURE NOT TO MISS HERBERT CLIFTON.
CONTINUOUS TODAY 1 TO 11 P.M.

AGES Broadway Vaudeville—10c, 20c, 30c. 534-536 Broadway
MATINEE 2:30
BROADWAY NEAR MERCANTILE
10c—20c—30c
SHOWS TONIGHT Starting 6:30

ESS THEATER—SULLIVAN & CONSIDINE VAUDEVILLE. FIFTH STREET, NEAR FOURTH.
BIG MATINEE EVERY DAY.
3 Shows Tonight
AT 7:30 AND 9 O'CLOCK. COME EARLY. 10c, 20c AND 30c.

AUDITORIUM— "THEATER BEAUTIFUL." L. E. Behymer, Manager
Mission Play See It Now
A Pageant-Drama of the California Missions.
Prices, 25c, 50c, 75c, $1.00. Special Rates to Clubs.

OND LINKS—
The Pasadena Short Line Car GOLF

Theaters—Amusements—Entertainments.

THEATER DE LUXE— Alvarado at Orange, Opposite Westlake Park.
LARGEST MOST MAGNIFICENT FINEST
PICTURE THEATER
on the Pacific Coast
Will Open
Saturday Eve. Jan. 10th
First Run Suburban Pictures.
Perfect Ventilation—Wide Comfortable Seats.
Select Orchestra of Talented Musicians.
2 Shows Each Evening
Picture Changes 4 Times Weekly

ORPHEUM THEATER— The Standard of Vaudeville
AMERICA'S FINEST THEATER. ABSOLUTELY FIREPROOF.
BROADWAY, BET. SIXTH AND SEVENTH.
PHONES: HOME 10477—MAIN 977.
Orpheum Road Show
Every Night at 8. 10c, 25c, 50c, 75c. Boxes $1.
Matinee at 2 Daily, 10c, 25c, 50c. Boxes 75c

MASON OPERAHOUSE— CHARLES FROHMAN, KLAW & ERLANGER, Lessees.
Broadway, Bet. 1st and 2d. W. T. WYATT, Manager.
THIS WEEK ONLY—MATINEE SATURDAY.
MAY IRWIN
In "WIDOW BY PROXY" THE PLAY OF A THOUSAND LAUGHS
NIGHTS AND SATURDAY MATINEE, 50c TO $2.00. SEATS SELLING.
ALL NEXT WEEK—Matinees Wed. and Sat. Seats Selling.
"THE COMMON LAW" Bargain Mat. Wed. 1000 Seats 50c
A Play every woman should see.
By Robert W. Chambers.
Nights and Sat. Mat., 25c to $1. To Follow—Boroff's California Pictures.

TALLY'S BROADWAY THEATER—833 S. Bdwy.
POSITIVELY THIS WEEK ONLY
"LAST DAYS OF POMPEII"
THE ORIGINAL PASQUALI PRODUCTION IN 6 REELS
SPECIAL PRICES 10 AND 20 CENTS, LOGES, 30 CENTS.
SHOWS STARTING 11 A. M., 1, 3, 5, 7, 9 P. M.
NEXT WEEK—CHARLES HAWTREY IN "A MESSAGE FROM MARS."

CLUNE'S BDWY. THEATER— COMING
THE SECOND INSTALLMENT OF THE FILM MASTERPIECE, ENTITLED
The Adventures of Kathlyn "THE TWO ORDEALS."
You can't afford to miss a single reel of this great series.

WEIRD SIGHTS AT CAWSTON OSTRICH FARM
South Pasadena—see birds that kick like mules, run like Dan Patch, swallow oranges whole—and lay eggs as big as cannibal! Round trip including admission, 25c. South Pasadena cars on Main street. Tickets at P. H. Segee or at Cawston's, 723 Broadway.

Cities and Towns South of Tehachepi's Top—Los Angeles County News

Pasadena.

WRIGLEY TALKS OF SOUTHLAND.

Chewing Gum Manufacturer Arrives With Retinue.

Pasadena People Are Only One-third Good.

Active Campaign for School Bonds Is Planned.

PASADENA, Jan. 10.—William Wrigley of Chicago, manufacturer of Spearmint chewing gum, and who for years has fought the chewing gum trust, and now calls himself the only independent manufacturer of that commodity, is to pass the winter in Pasadena. He arrived yesterday on the Santa Fe limited. In the party were Mrs. Wrigley, Miss Clara Albright, a secretary, and nine servants.

The family has taken a house in Altadena.

"I have come here to rest and do some horseback riding," said Wrigley last night. "This afternoon I went to Los Angeles and was greatly surprised at the growth of that city, which I had not seen for a number of years. The growth has been wonderful. I tell you, Southern California is the place to be. I intend to get in line and buy some property here myself before I leave. There is a wonderful future ahead for you.

"The habit of chewing gum is increasing constantly and enormously. It is surprising. This is especially true in America. The Americans are a nervous people and nervous people chew more gum. But the habit is not exclusively American. I recently made a trip around the world and I found that in India the habit of chewing gum was prevalent 300 years ago. They made the gum out of leaves and berries. It was a horrible mess. I am going to make some especially for them. It will be an improvement on this. I intend to make it out of red pepper and paint. They want something that will color their mouths. It makes people happy to chew gum, and, of course, that is a good thing for the chewing gum industry.

"Business conditions in the East are picking up. They have been a little bad, but are now improving.

"We expect to be in Pasadena until next April, and we know that we shall enjoy every minute of the time."

NEW FIGURES.

The church census that has just been completed in Pasadena shows that one out of every three residents of the city is a church member. The report of the committee that had charge of the work is as follows:

Population of Pasadena, 36,000; church population, 13,500; church percentage of total, 37½; children in Sunday schools, 8550; number of churches, forty-one; number of churches in census, twenty-six; denominations in Pasadena, seventeen; denominations helping, twelve; captains, fifty-three; workers, 500; houses visited, 7500; families having no church choice, 850.

The canvass was made under the direction of the pastors of the city and the Young Men's Christian Association.

RECOMMENDATION IS OPPOSED.

In compliance with his plan, announced the day before, City Health Officer Black yesterday asked the City Commission to appeal to Congress to close the Arroyo Seco to campers. Already opposition has been manifested and the commissioners expect still more. Nearly every member of the commission has had calls from owners of camps there protesting to any such action. One of those who called at the City Hall and objected yesterday is Rev. Frank G. H. Stevens, pastor of the Lake-avenue Methodist Church.

Commissioner Loughry finally announced that he and the other commissioners had come to the conclusion that they will make an investigation on their own part. They will go into the arroyo, probably in a body, and at an early date, and closely inspect conditions that obtain there.

It is the contention of Dr. Black that there is great danger of contamination of the city water, if it is not already being contaminated, and that there is imminent risk of a serious epidemic in the city in consequence.

FIRST MEETING IS SET.

Though the Board of Education has announced that it will not campaign for the school bonds, which are to be voted on for a second time on January 16, the Pasadena Parent-Teacher Federation will wage an active campaign.

The federation has called a meeting for next Monday, which will be the first one relating to the subject. Plans for the work that it will accomplish on election day will be made at this time. There will be no excuse of a stormy day keeping the voters away from the polls, as it did the first time. Many automobiles and carriages will be on hand and if there should be rain they will be sent around to the homes of those who do not show an inclination to venture out.

The grammar schools of the city were inspected yesterday by Superintendent of Schools Rhodes of the Pasadena district, and County Superintendent of Schools Keppel.

MANY WANT PATHS.

A number of prominent winter residents of Pasadena who are at the hotels have taken great interest in the recent suggestion made by John B. Miller, president of the Southern California Edison Company, to the City Commission, that bridle paths from the center of the city to the foothills be constructed. There is now a decided movement in this direction. W. L. Parrotte and I. C. Seamans, who are staying at the Hotel Green, are actively advocating the scheme.

The Commissioners have taken no action in the matter as yet. It was left in the hands of Commissioner Allin to make some recommendation as to what shall be done.

POLICE ON THE SCENT.

Chief of Police McIntyre and the members of the police force yesterday sniffed as they went about their rounds in an effort to detect a peculiar perfume and thereby catch a thief.

Some time the night before a bottle of perfume was stolen from the home of Mrs. C. A. Sampson, No. 396 Merry Den place. The house was entered presumably by means of a pass key, but nothing besides the perfume was taken.

A delicate odor of violet is the description given to the police on which to work.

WOULD HELP HIM.

Deputy City Attorney Howard has recommended to the City Commission that the sum of $500 be awarded C. L. Davis, a disabled former street-sprinkler driver, to pay for medical attention, and that he be further given a sum of $20 a month during his disability—which means for life.

The old man was incapacitated some time ago when the sprinkler toppled over as the horses ran away, and fell on him. He sued the contractor under whom he worked for damages and lost. Then he sued the city and lost.

Hotel Vista del Arroyo, Pasadena. —[Advertisement.

INVESTIGATION FINISHED.

Expert Declares that N. A. Ulm Stole Fifty-three Thousand Dollars from Santa Ana Loan Association.

SANTA ANA, Jan. 9.—That the shortage of N. A. Ulm as secretary of the Orange County Mutual Building and Loan Association is fully $53,000 is the conclusion of F. W. Mansur, special deputy of the State Building and Loan Commissioner, in charge of the books of the association. Ulm committed suicide on the night of November 19, after his books were taken from him by the State Commissioner.

Mansur finds that the association owes the First National Bank $17,000. Shareholders with full paid-up stock have put in eighteen claims, totaling $31,500, and shareholders of installment stock have fifteen claims totaling $2375.37. Mansur estimates that there is $11,900 in stock for which claims have not been filed. The claims will total $62,350. As against that the association has only $9000 assets.

Where Ulm spent the money and for what, are mysteries that have not been cleared up.

PROTECT FRUIT.

J. A. McFadden, D. E. Huff and Willard Smith, as a committee of the Orange County Fruit Exchange, representing several citrus fruit associations, have asked the Board of Supervisors to have four deputy horticultural commissioners appointed to join with them in a campaign against citrus fruit pests. The committee declares that it will make concerted, persistent effort to make headway, and that County Horticultural Commissioner R. K. Bishop cannot attend to all the details of the campaign that the fruit growers want to carry on. The matter will come up before the Supervisors on January 13. The orange and lemon growers state that the reputation of Orange county fruit among eastern dealers is higher now than ever before, and that to maintain a position at the top the section must ship fruit guaranteed free from insect pests.

NEWS BRIEFS.

The Santa Ana Merchants' and Manufacturers' Association has started in the new year energetically with the end in view of becoming more useful to its members. The association's system is protective, mainly against fake advertising schemes. The new directors are E. S. Gilbert, E. B. Smith, R. M. Morrill, Walter Vandermast, A. N. Zerman, P. G. Beisel and E. A. White. Gilbert is president. A secretary will be elected next week.

We take the risk of its being abused: we ask the grocer to return a dissatisfied customer's money if she doesn't like Schilling's Best; let her keep the goods; and sell her again.

So long as he thinks she is honest, he is to hand-over the money. We trust him to do for us as he'd do for himself if he were we and himself too.

Schilling's Best was your first definition of moneyback.

A Schilling & Company San Francisco

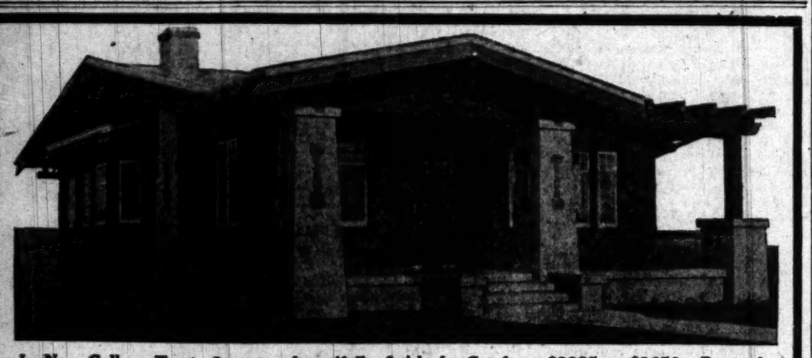

In New College Tract, 6 rooms, beautifully finished—Cut from $3925 to $3650—Pay only $300 and MOVE IN. The rest only $33 a month.

Easy To Pay For—Easy To Live In

—You Can Pay for a Home With Your Gold Notes of the L. A. Investment Company or part payment that way, the rest cash, or on time.

—You Can Move In On Payment of Only $100 to $350 Cash, the rest in installments of $23 to $43 a month.

One and two-story Bungalows, $2400 to $4800—Lots, $500 to $1200.

Cozy Bungalows at Low Prices in Rodgers Park

Homes as low as $2400. On New College Tract, fine homes from $3000 to $4500. Lots in both Tracts in exchange for Gold Notes, or on time.

ALL CONVENIENCES AND UTILITIES ON THESE TRACTS—CLEAR TITLES.

Call on our Real Estate Department for further information. See Photos of Houses, or visit Tracts and see for yourself.

Los Angeles Investment Company

Phones: 60127—Main 5647 Broadway at Eighth Street

CUPID'S FOES ARE PLACED IN JAIL.

[BY DIRECT WIRE TO THE TIMES.]

BEAUMONT, Jan. 9.—[Exclusive Dispatch.] By invoking the aid of the law and causing the arrest of the stepfather, uncle and great-uncle of his intended bride, Concepcion Guerra paved the way for his marriage here today to Miss Lucia Lopez, aged 20, to whom he has been engaged for the past year. The girl's relatives opposed the match and for a week have prevented Miss Lopez from communicating with her sweetheart, threatening him with personal violence in case he attempted to enter her home.

Yesterday Guerra swore to a complaint against the three men, charging them with unlawfully restraining the girl. They were arrested and taken to the Riverside County Jail.

Free from their interference, he today successfully renewed his suit of the fair Miss Lopez and the couple were married here by Justice W. A. Sewell.

Following the ceremony Guerra withdrew his complaint and the charges against his newly-made relatives were dismissed.

ELIGIBLE FOR PENSIONS.

Riverside Instructors Find That They Have Been Directing Young Minds the Required Time.

RIVERSIDE, Jan. 9.—It develops that there are a number of teachers in the city who are eligible under the new law providing for retirement salaries, to retire under the maximum salary of $500 per year, which is paid after thirty years' service. So far as reports have been published, this county leads the State in the number of acceptances of the provisions of the new act. Of the 110 teachers in the city schools, ninety-five have either signed up in accordance with the law's provisions, or come automatically under the same. The proportion in the county, outside the city, is represented by 155 teachers out of 175. Eighty-seven per cent. of the teachers of the county will be under the provisions of the law.

On the suggestion of Past Grand Master W. W. Phelps, the members of Riverside Lodge No. 282, I.O.O.F., the largest lodge in California, has decided on a banquet to be held on the 20th inst. The report of the officers shows that the lodge has assets in the amount of $54,000, with no indebtedness. On this showing, it was the consensus of opinion that a banquet was in order. Officers elected for the current term include E. J. Saunders, N. G; W. W. Squires, V. G.; A. A. Piddington, Recording Secretary; J. F. Reimer, Financial Secretary, and W. D. McDonald, Treasurer.

The wife of U. S. Kaneko, for many years a resident of this city and proprietor of the Golden State Hotel, on Eighth street, died Wednesday at Hollywood, where she had been spending a few weeks. The body will be brought to this city for interment. Kaneko stands high in the estimation of Japanese statesmen in his own country. His children were educated in the local schools, and are valued assistants in the carrying on of his business interests here.

For the reason, as he alleges, that a span of horses he purchased were not merely well-broken, according to agreement, but wind-broken as well, William D. Bethell is seeking to recover $500 from D. M. McLarty in a desert horse deal. Judge Desmore is wrestling with the intricacies of the deal.

MUNICIPAL SAFE IS LOCKED.

Former Mayor of Santa Monica Says It Was Always Accessible During His Term.

SANTA MONICA, Jan. 9.—Many important municipal matters are held in abeyance because the big safe in Mayor Dudley's office is locked, and no one can be found who knows the combination. It was closed by Miss Bertha Chase, former Mayor Dow's secretary, and Mrs. Edith Vejar, the new Secretary to the Mayor, vainly endeavored to open it today.

Mayor Dow and Miss Chase were hastily summoned, but each denied knowledge of the combination of the safe. Mayor Dow stated that it had never been locked in his term of office, and Miss Chase said the combination was on a slip of paper inside the safe. The magic series of figures was also placed on a corner of the Mayor's room and on the back of a map which formerly hung in the City Engineer's office. The Mayor's office has been recently plastered and the map has disappeared. Many important public and private documents are in the safe, and it may become necessary to force it open tomorrow.

NEWS BRIEFS.

A competent landscape engineer, probably Louis LeGrande of Los Angeles, will be secured to lay out a system of parks for Santa Monica. Members of the Park Commission met this morning and decided on this course. They appointed Sutherland Hutton to interview LeGrande. Seventh-street Park especially needs improvement, and the Commissioners expect to make the parks here beautiful for the spring of 1915.

The unemployed of the beach, of which there are, happily, few, will be taken care of by work on the Santa Monica auto road race course. It has been decided to improve the course its full width of sixty feet, instead of thirty, as heretofore. Grand stands and other structures, too, will be built by the city and will give work to many carpenters.

Jaben Blackhurst, aged 70 years, for forty-nine years a Methodist minister, died today at his home, No. 419 Wilshire boulevard. He has made his home here for nine years, coming here from Banning. He leaves a widow, four daughters and two sons.

Petitions are in circulation asking that the Chiaffarelli band, recently employed at Venice, be given a tryout when it comes time for a selection of a municipal band.

UNDELIVERED TELEGRAMS.

There are messages at the Western Union for George Boren, Mr. Brandt, Mrs. Buster Brown, I. E. Edwards, C. Fellows, George Flagler, Ben Hershey, Miss Annie Feefe, W. Little, W. D. Livingston, W. C. Lockett, La Prensa, McLean, Jack Nudson, George H. Royce, Jean Rittenhouse, Randolph, Catherine Sheppard, George J. Schoeffel, R. R. Swim, Leo Weymann, Mrs. Lansing Warren; at the Postal: W. D. Crook, B. F. Pershey, C. Fellows, John E. McMinn.

Long Beach.

MAYOR ISSUES A STATEMENT.

Long Beach Executive Says Barbour Is to Blame.

One Resignation Results from the Peculiar Mixup.

Former Postmaster Presents Interesting Figures.

LONG BEACH, Jan. 9.—"The opposition to the appointment of James C. Beer as a member of the Board of Public Works may be traced directly to H. P. Barbour," said Mayor L. N. Whealton this afternoon. "It is a personal matter and Mr. Barbour is trying every way in his power to discredit Mr. Beer."

The Mayor insists that he will continue to nominate Beer at every meeting of the City Council until the nomination is accepted or until the public service begins to suffer. Just what the Mayor may do in the latter event Whealton refused to state, but friends of the administration intimate that the recall may be put into effect against certain members of the Council. The row between the Mayor and the Council regarding the nomination of a member of the Board of Public Works presents many peculiar phases.

The Mayor has placed Beer in a most embarrassing position and, while the nominee does not desire the office, he does not care to face the odium of being rejected "by the representatives of the people." Councilman Stevens stated that he would publicly defend the honesty and integrity of Mr. Beer. Wollbrink, as president of the City Council, said that he did not know Beer by sight but was convinced as to his honesty. C. J. Walker, who resigned on account of the squabble, and who sent a check for $1000 to defray the expense of an election to fill his place, asserted that the honesty of Beer had never been questioned. Of these three men, along with Councilmen Beatty and Moist, bitterly fought the Mayor's choice and refused to give any other excuse, other than "Beer is a hard man to get along with." It is also claimed that they have no personal animosity to Mr. Beer.

Members of the City Council do not believe that Walker will reconsider his resignation, but whether or not they would, or could, accept his money to defray the expense of a special election, is still an open question. Mr. Walker was not at the Farmers' and Merchants' Bank either yesterday or today, and it is believed that he has gone out of town.

POSTOFFICE FIGURES.

George F. Hirsch, former postmaster, who was removed from office in order to place a Democrat on the government pay roll, has issued some most interesting figures regarding the growth of the Long Beach postoffice during his term of service. When Hirsch took charge the receipts were $5000 a year; when he retired they amounted to $14,000 a month. The year 1913 showed an increase of 23½ per cent. over that of the previous year. The receipts for 1913 amounted to $98,762.44, and the money handled to $697,279.25. There were 35,478 packages delivered each Christmas and the cost of delivering, all expenses considered, amounted to only 2 cents for each package.

HAIRY PEST.

The silent, hairy individual who has given the police so much trouble for the last two days, is still in the police station and the officers are at a loss as to how to get rid of him. He was arrested Wednesday and for twenty-three hours he refused to eat or speak. He was then taken to the city limits and told to "beat it." By 3 o'clock he was back in the City Hall. He was again expelled from the city, but an hour later entered the police station, and not waiting to be searched, handed over the contents of his pockets to the man at the desk. He has been in a padded cell for more than twenty-four hours, but refuses to eat or make any explanation of his strange conduct. Physicians have pronounced the man sane, so the police cannot send him to the County Hospital.

NEWS BRIEFS.

"Old Bill," the pet pelican of the Pine-street pier, has returned after an absence of nearly one year. Bill comes here to meet the eastern tourists and leaves when those who have sought this balmy clime return to their homes. This afternoon Bill posed for his photograph, ate many pieces of fish that were presented by admirers, and generally enjoyed himself.

Daily aviation flights at Coronado. —[Advertisement.

HETCH HETCHY SUIT.

San Francisco City Attorney Declares the Power Interests Are Back of the Litigation.

[BY A. P. DAY WIRE TO THE TIMES.]

SAN FRANCISCO, Jan. 9.—That the power interests are back of the proposed litigation to prevent San Francisco from proceeding to carry out its plan to derive a water supply from the Hetch Hetchy Valley was the opinion expressed today by Percy V. Long, City Attorney for San Francisco.

Litigation to oppose San Francisco's right to construct a dam by which the storm waters of the Tuolumne River will be impounded, is to be begun shortly by Theodore A. Bell, who represents irrigation districts and water users' associations in the San Joaquin Valley.

"It is absurd," said Long, "to view seriously the contention that the farmers are to be deprived of the natural flow of the Tuolumne River for irrigation purposes. The farmers have never used as much water as we are willing to reserve for them and as use is the measure of rights to water, they can claim no more.

"The power interests realize that San Francisco has a valuable power site in the Hetch Hetchy and for this reason they will make every effort to keep the city out of the valley. They fear the people will learn how cheaply power can be generated and sold. We are not worrying over the situation and when the time arrives we will meet Mr. Bell's attack on the city's rights."

The sun always shines at Coronado. —[Advertisement.

FRATERNAL CELEBRATION.

Three Cities Join in Installation Ceremonies at Ontario and a Merry Time Was the Result.

ONTARIO, Jan. 9.—The Ontario Knights of Pythias will set down last night as one of the big events in the history of the local lodge. Joint installation of officers was held, the lodges of Pomona and Chino being the guests of the Ontario Knights.

The installation ceremonies were among the most largely attended ever held here. They were followed by a banquet at which many interesting speeches were listened to.

The officers who will serve the local lodge during the coming year include: Chancellor Commander, A. J. Stratmann; Vice-Chancellor, Francis J. Dysart; Prelate, George W. Sherman; Master of Works, Paul Bodenhamer; Master of the Exchequer, E. C. Blain; Master of Finance, Robert O. Brackenridge; Keeper of Records and Seals, James A. Young; Master-at-Arms, Charles S. Cornelius; Inner Guard, Frank Anken; Outer Guard, Robert L. Vandegrift.

Society is at "Hotel del Coronado." —[Advertisement.

Santa Ana.

LAND OWNERS WIN ONE POINT.

LEGAD BATTLE AT SANTA ANA WAXES HOT.

Water Users Have Organized an Association to Fight Promoters to the Last Ditch and Present Trial Is Only a Preliminary Skirmish. Bull Moosers Meet Today.

SANTA ANA, Jan. 9.—The fight between the Yorba Linda land owners and the promoters of the tract, who sold off the land, but retained control of the Yorba Linda Water Company, which supplies the 3000 acres of the tract with water, had a day in the Superior Court here today. One point, the first raised, was won by the land owners. Attorneys Haas and Dunnigan, representing the defendants, Jacob Stern, M. N. Newmark, H. W. Frank and the Janss interests, lost their motion for a change of venue to Los Angeles county, in which all of the defendants reside or have their places of business. Attorneys Heney and Carr appeared for the land owners.

A demurrer alleging that the complaint was uncertain, was argued for about four hours today by Haas and Heney. Haas declared in the course of his argument that the contention of the water users that the Yorba Linda Water Company had increased its stock and had issued $175,000 bonds without receiving any consideration whatever, was no ground for legal action as these things were done and of public record before the buyers of land at Yorba Linda got their land.

The water users have organized an association to fight the promoters to the last ditch. They ask the courts to compel the Yorba Linda Water Company and the promoters to provide the tract with the full amount of water promised.

The intense feeling between the land owners and the promoters broke loose at the annual meeting of the stockholders held in Los Angeles last Monday. The water users elected two directors, I. B. Welch and I. S. Beal, and the opponents, five, Jacob Stern, H. W. Frank, M. N. Newmark, Edwin Janss and Harold Janss. C. H. Seamans, secretary of the Yorba Linda Water Users' Association, made a motion that the attorney of the water company be instructed to proceed in the courts to have the $175,000 bonds, issued to the Janss Investment Company, cancelled. Seamans's resolutions alleged the bonds to be fraudulent and issued without any consideration whatever. On the vote every water user voted in the affirmative, and the Janss interests voted no, defeating the motion easily.

A large portion of the 3000 acres comprising the Yorba Linda tract, located on high frostless land near the mouth of the Santa Ana Canyon, has been set to oranges and lemons.

BULL MOOSERS' MEETING.

Tomorrow afternoon at 2 o'clock the Republican County Central Committee, composed of followers of Hiram Johnson, is to hold a meeting to shuffle off the name of epublican, preparatory to a meeting of Progressives called for 2:30 o'clock to form a Progressive Central Committee. The meeting is to be addressed by Francis J. Heney of San Francisco and Chester H. Rowell of Fresno. Heney, who was in court here today, said he had not heard whether or not Rowell would oppose him for the Progressive nomination for United States Senator. When asked if he had anything to say concerning the denial of Gov. Johnson that he is back of Heney's candidacy, Heney said he had nothing to say today, but might have something to say about it tomorrow.

OKLAHOMA TRIPLETS.

The Board of Supervisors has heard from another set of triplets. This time they are in Oklahoma, and the letter is a gem. A few weeks ago the Supervisors voted $100 to Otto Summers of the San Joaquin ranch for the benefit of triplet boys. Summers was reported to the board as in hard circumstances, and the unexpected increase to his family was an emergency that called for help. The report went out that the board had made an offer of $100 to triplets born in Orange county. The members of the board say there was some such talk for a joke, but nothing went down on the minutes. However, the word went out in the newspapers. The Beaver triplets, aged 3, of West Anaheim, applied for the reward. Today the board received a letter from Naples, Okla., which follows, punctuated and spelled as it was received:

"NAPLES Okla Jan the 4 1914

"Dear sir I seen your add in the Cappers weekley of 100 hundred Dollars to give to triplets I wisj I lived in that county I am one off 3 brothers I was borned in weeare Okla I am 14 years old I only weighed 2 pounds and my 2 little brothers weighed 2 and a half a piece I weigh 60 now my parence a farmers and I am trying auful hard to get aneguation am in the 4 grade if you have eney thing to give us we will be auful glad as we are very small and never can do very hard work we would be auful glad to get enough to by books

"D. A. C. STEPHENSON.

"Direct all male to Dewie Stephenson naples Okla."

"Hotel del Coronado" leads all.—[Advertisement.

San Bernardino.

MUSICAL PLANS FOR BIG SHOW

San Bernardino Fruit Exhibition to Possess Value.

Riverside Orange Growers Place an Exhibit.

Borax Deposits in Ord Mountain Excite Interest.

SAN BERNARDINO, Jan. 9.—An elaborate entertainment program is being arranged for the citrus orange show which is to be held in this city February 14 to 28. McNabb is in charge of the affair and it will include changes in the programme daily, the number of the highest class in every number of special days will be provided for the several cities in this part of the State, the first to be arranged for being Riverside on February 20. For this afternoon evening of that day a great will be given under the direction of Prof. Hahn and will render a programme of organization includes sixty voices.

Bands from all over Southern California will render concert programmes in the afternoons of the fruit tent, while the Santa Fe band under the direction of Signor Plantamura will give the evening concerts.

The Riverside fruit through the Chamber of Commerce that city, have arranged for an elaborate display of fine fruit. In competitive classes, 110 boxes of finest fruit will be placed on racks, while a feature of the display will also be built. The Redlands orange district has always been a large exhibitor at the orange show and in the past years, its displays attracted vast deal of interest.

Local officers have also been watching some bogus men from Los Angeles to Highland in expectation of catching the burglar wanted in Los Angeles who was claimed today by two persons who proved to be laborers who cleared themselves of any suspicion of being the party wanted. Some of the loot taken from the Los Angeles stores was found in the session. The officers here were unable to get trace of anyone answering the description of the man at Highland, to whom they was supposed to have mailed the ticket. This is here believed to have been merely a stall.

BORAX DEPOSIT.

Another great potash field is indicated by filings that have been made by a syndicate of San Bernardino and Los Angeles men in the Ord Mountain region. The filings were made by E. A. Raser and R. E. Gale, while associated with them are C. Denman, Jr., W. L. Stanley, R. K. Rader, W. A. Gates, Giles Kellogg, J. S. Torrance and George C. Watson. The filings are for an average of 5440 acres and are said to be rich in the deposits, which are located in the bed of a dry lake.

The grand jury will get down to work the coming week, having been summoned together that day by the foreman, W. M. Bristol. The committees will then be named and the quisitorial body enter on its work in slightly different lines than in years. Just how broad a scope the grand jury inquiry will take on is not known, though as far as is known no criminal matters will come before the body.

PIONEER PASSES.

William B. Boren, a pioneer of this city and valley, is dead of old age at 69 years. He has been a resident of twenty-five years, having lost his sight in a blast in a mine he was employed on the construction of the Bear Valley water system in the early days of Redlands. In the accident Boren also partially lost his hearing, so that for twenty years he has been blind and deaf. He leaves three sons and four daughters, most of them being in Los Angeles and Arizona.

The interment of Mrs. T. J. Taylor occurred in Mountain View Cemetery in this city this afternoon, her passing having occurred in Los Angeles' home. Wednesday. The deceased was a cousin of the late Gen. Lew Wallace, being a member of a prominent family in Indiana. The family formerly resided in San Bernardino, also in Phoenix, Ariz.

Golf and tennis at Coronado. —[Advertisement.

SOUTH PASADENA BOY KILLED.

SOUTH PASADENA, Jan. 9.—[By A. P. NIGHT WIRE TO THE TIMES.] Cut to badly-frozen feet and shoes to shreds, Sherman Freeman, 12-year-old son of Mr. and Mrs. J. E. Freeman, No. 1413 Oak street, succumbed at 1 o'clock this morning to pneumonia. Motorcycle Officer Cooper found the boy in Indiana Court, after a week of search through canyons and over mountain peaks in a state of exhaustion. He carried their homes in this city. The Young Freeman will be buried from the house for some time at 2 o'clock this afternoon. As a result of his journey, which he undertook though exhausted, it was the first time for his unusual experience. The two boys left home December 27 with a camping outfit and provisions for an outing in the San Gabriel mountains. While away they decided to climb to the top of one of the mountains, and on the way up reached the snow line, which was a new experience for the man. At the top they were in over their feet of snow. On their return they became lost, and for a time during the night wandered about in the snow, finding the right trail when daylight was found. When the boys left home, it is said, their appearance bore little evidence of cold and a search lasting for days was instituted by the parents of the young men were on the lookout for them. Freeman was immediately placed under the care of a physician, who pronounced his case serious.

The new officers of the Pasadena Benevolent Society were elected at the last meeting, are as follows: President, Arthur Walker; vice-president, Mrs. Berry, vice-president; Mrs. Keith, recording secretary; Mrs. Lawyer, treasurer. These officers are also members of the executive board. And the remaining members are: H. E. Fenner, Mrs. Lawyer and Alexis Hinsdale. Another of families are being added to the society, and the financial report shows the organization to be in a condition.

Enjoy polo at Coronado. —[Advertisement.

Happenings o

Deceived.

USIC'S WILES TO HOODWINK.

p Engineers Lured Away, Witness Testifies.

p Coal Was "Weighed" During Their Absence.

l Company Men's Songs Like Unto Sirens'.

[BY A. P. NIGHT WIRE TO THE TIMES.]

SAN FRANCISCO, Jan. 9.—David Powers, star witness for the government in the trial of the Western Fuel Company, eight of whose officers and employees are charged with conspiring to defraud the government of customs duties on imported coal and drawbacks," broke down today and during his cross-examination it was necessary for him to refer to the time when he served a months' term for attempting to smuggle opium ashore from a coal

Powers testified that following his and his father and E. G. Smith lost contract with the Pacific Mail pany for "trimming" coal.

ry method by which the Fuel Company is alleged to short-weighted various steamers to furnish the vessel's representawith the fuel company's own calion of coal tonnage delivered.

said that many times the capwould send some "poor unmate sailor who couldn't write own name" to check the weights weights, he said, were supplied company's own weigher.

fuel company even resorted to in its efforts to hoodwink and the engineers of Japanese which were being coaled. Powtestified that E. J. Smith, now assistant director of the company, then a weigher, would take the engineers to the cabin and sing them. While this entertainment progress, Powers said, other ers of the company were busily ged in seeing that the vessel was weighted.

Powers's release from the Jail, he said he was employed H. Tidwell, special agent of Treasury Department, as customs , but was not promised permaemployment with the government for any information he might the investigation of the fuel 's methods.

court convenes next Monday, Powers's cross-examination resumed.

FAITH" TO FOREIGNERS.

Francisco Chamber of Commerce ans Any Amendment to the Bill.

[BY A. P. NIGHT WIRE TO THE TIMES.]

FRANCISCO, Jan. 9.—Resolucondemning any amendment to Burn bill, which provides for the portation of articles intended foreign exhibits and foreign buildin the Panama-Pacific Internaposition, were adopted today the directors of the San Franbo Chamber of Commerce, which at a time put itself on record favor of the Bulkley bill.

chamber over and the exposition are to uphold the State Departin protecting foreign exhibitors piracy of their patents and ideas. sense of their resolutions that action which would evidence bad toward foreign nations or deAmerican inventors and manuers of the benefit to be derived a study of the best examples of ventors' and manufacturers' art abroad would be detrimental to best interests of American inventmanufacturers and the public

copy of the resolutions was sent chairmen of the House Com- on Patents and the Committee Copyrights and Trade- of the Chamber of Commerce United States.

NT LEAVE GIRL BRIDE.

BRITTON SENTENCED.

[BY A. P. NIGHT WIRE TO THE TIMES.]

LAND (Cal.) Jan. 9.—Eastn Britton, a youth of excellent , who robbed the Stockton Hoto buy presents for Gertrude rk, was sent today to the Presrian school. He is 17 years and the girl whom he married a prisoner is the same age.

ATENING GENERAL STRIKE.

Labor Organizations Prepto Call Out All the Men at mma Smelter.

[BY A. P. NIGHT WIRE TO THE TIMES.]

COMA, (Wash.) Jan. 9.—Although quiet reigned at the smelter today, union-labor orare preparing for a gen- ike of all the union men in ict. C. Crouch, chairman of ative council of the Central Council, says he is certain that n a week every union man in melter plant will be called out. ikes have been organized the efforts of Thomas Riley Western Federation of Miners nt for a charter. Preparaare being made for a great ration at the funeral of Anbroke, the man killed while ker battle Tuesday night. melter is running full blast and going to work were not today.

Appointed Commissioner.

RAMENTO, Jan. 9.—[By A. P. Wire.] The appointment of D. ck as horticultural commisof Riverside county was anced today by State Horticulturist ney, who will succeed R. P. Cunham, after many years has served mmissioner.

Freight Rate Hearing.

FRANCISCO, Jan. 9.—[By A. P. Wire.] All freight rates by n between Sacramento and San ncisco are to be investigated by Railroad Commission at a ing to be held Monday, Februa-

Headless Body Found.

ADENA (Cal.) Jan. 9.—[By A. P. Night Wire.] The decapitated of a man was found today in ot between this city and ngo, killed by a shotgun.

unty News

San Bernardino.

MUSICAL PLANS FOR BIG SHOW.

San Bernardino Fruit Exposition to Possess Variety.

Riverside Orange Growers Place an Exhibit.

Borax Deposits in Ord Mountain Excite Interest.

SAN BERNARDINO, Jan. 9.—[By elaborate entertainment program is being arranged for the orange show which is to be held this city February 14 to 25. C. McNabb is in charge of this and it will include changes in programme daily, the numbers being the highest class in every respect. number of special days will be ided for the several cities in part of the State, the first to be ranged for being Riverside on ruary 20. For the afternoon evening of that day a great under the direction of Prof. Ea will render a programme. The ganization includes sixty voices. Bands from all over Southern C fornia will render concert programmes in the afternoons in fruit tent, while a feature of splendor will also be built. The range district has always been large exhibitor at the orange sho last years, its displays attracting last deal of interest.

Local officers have, since yes been watching some baggage ch from Los Angeles to Highland in expectation of catching the burglar wanted in Los Angeles as claimed today by two young who proved to be laborers, and cleared themselves of any sus being the party wanted. Ros the loot taken from the Los les stores was found in their session. The officers here have b unable to get trace of anyone ans ing the description of the Highland, to which point was supposed to have purchased ket. This is here believed to be merely a stall.

BORAX DEPOSITS.

Another great potash and b nd is indicated by filings that been made by a syndicate of rnardino and Los Angeles men rd Mountain region. The filings ade by E. A. Rasor and F. P. R ntle associated with them are Denman, Jr., W. L. Stewart, Staats, S. K. Bridge, W. A. G les Kellogg, J. S. Torrance orge C. Watson. The filings h average of 5440 acres and are be rich in the deposits, which ated in the bed of a dry lake The grand jury will get down rk the coming week, having b mmoned together that day by reman, W. M. Bristol. The ne will then be named and the itorial body enter on its work ghtly different lines than in ars. Just how broad a scope and jury inquiry will take this not known, though so far as k criminal matters will come b body.

PIONEER PASSES.

William B. Boren, a pioneer of and valley, is dead at the ag nty-five years, having lost his nt in a blast in a tunnel he ployed on the construction of r Valley water system in the n of Redlands. In the same nt Boren also partially lost aring, so that for twenty-five has been blind and almost leaves three sons and three d , most of them being in Arizona.

The interment of Mrs. T. Hol lor occurred in Mountain V metery in this city this after passing having occurred at Angeles home, Wednesday. deceased was a cousin of the Lew Wallace, being a m rominent family in Indiana. ily formerly resided in San lino, also in Phoenix, Ariz.

olf and tennis at Coronado—[A sement.

SOUTH PASADENA BRIEFS.

SOUTH PASADENA, Jan. 9.—[y-frozen feet and shoes w ds. Sherman Freeman, 14-y son of Mr. and Mrs. J. R. F No. 1413 Oak street, with Peet, 14-year-old nephe orcycle Officer Cooper. No. 51 s Court, after a week of tr ugh canyons and over mo s in a state of exhaustion, re homes in this city [illegible] g Freeman will be [illegible] house for some time to co of his journey, while Peet ugh exhausted, is little the w his unusual experience. The left home December 27 [illegible] ping outfit and provisions [illegible] g in the San Gabriel Mo le away they decided to climb top of one of the mountains, he way up reached the [illegible] n was a new experience to [illegible] At the top they were in [illegible] of snow. On their return became lost, and for a time wandered about in the cold [illegible] the right trail, which was fin d. When the boys failed to their appearance Sunday, plans [illegible] and a search instituted. Many men were on their way to man was immediately placed the care of a physician, who p ced his case serious.

The new officers of the South P Benevolent Society, elected at meeting, are as follows: Mrs. f Walker, president; Mrs. vice-president; Mrs. recording secretary; Georg er, treasurer, and Mrs. also members of the [illegible] find the remaining board of are: H. E. Thomas, Mrs. [illegible] r and Alexis Hinckley, Mrs. [illegible] of families are being [illegible] ociety, and the fiscal year the organization to be [illegible] tion.

oy polo at "Hotel del Coron dvertisement.

Happenings on the Pacific Slope.

Desired.

SIC'S WILES TO HOODWINK.

Engineers Lured Away, Witness Testifies.

Coal Was "Weighed" During Their Absence.

Company Men's Songs Like Unto Sirens'.

[BY A. P. DAY WIRE TO THE TIMES.]

FRANCISCO, Jan. 9.—David star witness for the gov- in the trial of the Western ompany, eight of whose officers ployees are charged with con- to defraud the government of duties on imported coal and ations," broke down today and during his cross-examination was necessary for him to refer to the time when he served a ntence term for attempting to e prison ashore from a coal

testified that following his ge his father and E. G. Smith lost contract with the Pacific Mail ge for "trimming" coal.

ny method by which the n Coal Company is alleged to ud the vessel's representa- ght-weighed various steamers the fuel company's own cal- of coal tonnage delivered. ed that many times the cap- could send some "poor un- sailor who couldn't write name" to check the weights. ights, he said, were supplied company's own weigher.

fuel company even resorted to to its efforts to hoodwink and the engineers of Japanese ships were being coaled. Pow- said that E. J. Smith, now a director of the company, a weigher, would take the engineers to the cabin and sing

While this entertainment progress, Powers said, other of the company were busily ing that the vessel was

Powers's release from the ay, he said he was employed E. Tidvell, special agent of ny Department, as customs ay was not promised perma- ployment with the govern- any information he might to investigation of the fuel methods.

court convenes next Monday Powers's cross-examination ntinued.

"TO FOREIGNERS."

Chamber of Commerce Any Amendment to the

[BY WIRE TO THE TIMES.]

FRANCISCO, Jan. 9.—Resolu- favoring any amendment to bill, which provides for the ation of articles intended exhibits and foreign build- the Panama-Pacific Interna- position, were adopted to- directors of the San Fran- of Commerce, which at ion put itself on record in the Bulkley bill.

ker and the exposition are to uphold the State Depart- protecting foreign exhibitors of their patents and ideas. ons of their resolutions that ion which would evidences bad ward foreign nations or de- ican investors and manu- of the benefit to be derived of the best examples of and manufacturers' art would be detrimental to ests of American invent- ufacturers and the public

of the resolutions was sent of the House Com- Patents and the Committee Copyrights and Trade- of the Chamber of Commerce United States.

LEAVE GIRL BRIDE.

ON SENTENCED.

[BY WIRE TO THE TIMES.]

(Cal.) Jan. 9.—East- a youth of excellent ving robbed the Stockton Ho- presents for Gertrude ent today to the Pres- school. He is 17 years the girl whom he married ther is the same age.

GENERAL STRIKE.

Organizations Pre- to Call Out All the Men at ission.

[BY WIRE TO THE TIMES.]

(Wash.) Jan. 9.—Al- ad voiced at the smelter ent today, union labor or- are preparing for a gen- of all the union men in C. Crouch, chairman of council of the Central says he is certain that ent, every union man in ent will be called out. ers have been organized efforts of Thomas Riley Federation of Miners ave for a charter. Prepara- are made for a great at the funeral of An- the man killed while battle Tuesday night. running full blast and ing to work were not

Consolidated Commissioner.

[BY A. P. DAY WIRE TO THE TIMES.]

RO, Jan. 9.—[By A. P. The appointment of D. horticultural commis- Riverside county was an- by State Horticulturist ent succeed R. P. Cun- many years has served

Public Rate Hearing.

RO, Jan. 9.—[By A. All freight rates by Sacramento and San to be investigated by Commission at a ld Monday, Febru-

Man Body Found.

(Cal.) Jan. 9.—[By A. The decapitated was found today in ar from this city and ad by a shotgun.

TO BUILD GREAT HOTEL.

Los Angeles Man Promotes Proposition at Pomona to Construct a Magnificent Hostelry.

[BY DIRECT WIRE TO THE TIMES.]

POMONA, Jan. 9.—[Exclusive Dispatch.] Announcement was made here today by the hotel committee of the Chamber of Commerce and T. W. Newman of Los Angeles, hotel promoter, that a $250,000 hotel and theater, covering the old site of the Palomares Hotel on Garey avenue, will be erected as soon as preliminary arrangements can be completed.

Mr. Newman and his backers will furnish $175,000 and $75,000 will be raised locally for stock in the hostelry, $50,000 of this to furnish the site at present owned by Dr. W. Fundenburg.

The hotel will be strictly modern in character and will contain 100 rooms, large dining-rooms, ballroom and theater. The general plan of the structure is similar to that of the Palace Hotel, San Francisco, modified to meet the needs of this locality. The committee, of which D. C. Crookshank is chairman, has been working on the project to interest capital in the enterprise for some time. Completion of the hostelry will mark a new era in Pomona.

Mrs. Anna F. Smith died suddenly here from heart failure after having alighted from an electric car at the corner of Garey avenue and Alvarado street, returning from a trip to Claremont. Mrs. Smith was 51 years old and had lived here for four years. She was a sister of Mrs. Fred Kaltenbeck of Hotel Casa Loma, Redlands, and a relative of G. L. Frisbee of this city. Coroner's inquest will be held here tomorrow.

TOM LAWSON EXPECTED.

Noted Bostonian Slated to Address the Redlands Chamber of Commerce—Short News Stories.

REDLANDS, Jan. 9.—Thomas W. Lawson of Boston may be the principal speaker at the annual banquet of the local Chamber of Commerce, which will take place at the Casa Loma Hotel January 13 or 15. Through George W. Wilder of this city, President Chubb is trying to make the necessary arrangements.

E. J. Ridgway of the Ridgway Publishing Company, with whom Wilder is associated in business, will arrive here January 13 on his way to Los Angeles to visit Wilder, and it is probable that Mr. Lawson will accompany him.

NEWS BRIEFS.

The City Council is tired of trying to regulate the rates charged by public utility corporations, and decided yesterday afternoon to turn the matter over to the State Railroad Commission, if voters approve. The proposition will be submitted at the city election April 13. There is some demand for a reduction in the rates charged by the gas, electric and telephone companies doing business here, but the task of making an investigation of the subject is such a big one that the city officials wish to sidestep it.

An active campaign will be started within the next few weeks for raising $75,000 to $100,000 for the erection of a new Y.M.C.A. building. It will be strictly up-to-date, having dormitories, swimming pool, men's club rooms, Turkish baths, outdoor handball courts and other features of the Los Angeles Y.M.C.A. building. There will also be two tennis courts the equal of those at the Virginia Hotel at Long Beach. The City Council yesterday afternoon bought the present Y.M.C.A. building for $25,000, and leased it to the Y.M.C.A. for a year. At the expiration of that time it is expected the association will be in its new quarters, and the present building will be remodeled for City Hall purposes.

TELL OF CHRISTMAS TREE.

Woman's Million Club Receives Reports of Committees in Charge of Central Park Affair.

At the first meeting since the year of the Womans' Million Club, held yesterday, Rev. Baker P. Lee of Christ Episcopal Church complimented the members on their work in giving Los Angeles its first municipal Christmas tree, and asked to be allowed to co-operate with them in making the tree next year bigger and more heavily laden, if possible.

Reports from the various Christmas tree committees were read, telling of the manner in which 5000 children were made happy by gifts of toys and candies. A special Building Committee was appointed to arrange for the leasing of a downtown building, a fund for which has already been started.

A poem written by Mrs. M. H. Pehr, descriptive of the activities which resulted in the providing of the Christmas tree and giving credit to the many contributors, was read and applauded.

RIOTERS' CASES CONTINUED.

"Unemployed" of San Francisco Said by Police to Follow Agitators Who Have No Wish to Work.

[BY A. P. DAY WIRE TO THE TIMES.]

SAN FRANCISCO, Jan. 9.—Every seat in Judge Crist's Police Court was filled today with the unemployed and the corridors of the Hall of Justice were packed with idle men when the six men arrested in yesterday's riots were brought to bar. Judge Crist continued the cases one week.

Police Chief White said today he believes that a small minority of the unemployed was responsible for the disorders last night.

"Among them is a group of agitators," he said, "not over 500 or 600, led by only three or four, who are determined not to be satisfied. I blame these for yesterday's riots. I have heard these three or four leaders repeatedly advocate violence, and anger the police by declaring they were afraid to make arrests.

"Because of the activities of these few I have given orders that the unemployed shall not be permitted to parade or assemble except by special permit. I shall observe this attitude for several days and await results. The important thing is that the man who wants work shall be given it immediately. Seven thousand have registered for work at 20 cents an hour. The agitators have demanded $3 a day and meal tickets on restaurants. Free meals, they contend, are debasing charity and they have boycotted the free eating-houses established for their relief."

Five women, addressing a crowd in Portsmouth Square, opposite the City Jail, where Thorn was held, succeeded in raising $250, enough to bail him out.

Before he was liberated, Lieut. Tobin of the police department called him before him, in the presence of the police reporters and asked him how he had been treated.

"Never better in my life," said Thorn.

MAKES FIRST COLLECTION.

State Receives $536 From Sacramento Bank Representing Deposit Uncalled for in Twenty Years.

[BY A. P. NIGHT WIRE TO THE TIMES.]

SACRAMENTO, Jan. 9.—The State of California collected its first revenue today under a law enacted at the last legislative session, providing that uncalled-for bank deposits of twenty or more years shall revert to the State treasury. The People's Savings Bank of Sacramento paid State Controller Chambers $536, representing the principal and interest on five accounts that have been uncalled for in twenty years. The original deposits totaled $329 and the interest on them was $309.05.

CALLING THE BLUFF.

Parcel Post Man Hires a Wagon to Transport Tons of Ore and Timothy Seed.

[BY A. P. NIGHT WIRE TO THE TIMES.]

SPOKANE (Wash.) Jan. 9.—Postoffice inspectors received today telephone calls from worried rural delivery carriers asking aid. The carriers who ride horseback from Paradise, Or., to Anatone, Wash., eighteen miles, notified the inspectors that a man at Paradise is ready to ship 2600 pounds of timothy seed by parcel post. The carrier at Elk City, Idaho, telephoned that mine owners had three carloads of concentrated ore ready for shipment by parcel post to the smelter, a distance of sixty miles over mountain roads.

The inspectors have put in a requisition for teams to help out the Idaho carrier.

BUYS M'LAUGHLIN TRACT.

Louis Titus of San Francisco to Spend Half-Million Dollars to Improve Stockton Land.

[BY A. P. NIGHT WIRE TO THE TIMES.]

STOCKTON, Jan. 9.—[Exclusive Dispatch.] It was announced today that the big McLaughlin tract near Tracy has been purchased by Louis Titus of San Francisco. It is also said that Titus will spend at least $500,000 for improvements. The tract involves perhaps close to 12,000 acres and is known in Stockton as the Crocker-Winship property. There are some 8000 acres under cultivation, while about 4000 acres are unreclaimed. The price was not stated.

Dr. Wright Must Serve Term.

SAN FRANCISCO, Jan. 9.—[By A. P. Night Wire.] Dr. Alvin H. Wright, convicted of second-degree murder a year ago and sentenced to ten years' imprisonment for causing the death of Mrs. Hattie F. Brown of San Francisco, must serve his term, the Supreme Court today having affirmed the sentence.

Councilmen Targets.

(Continued from First Page.)

United States National Bank, declared he and Mr. Hellman will gladly lend the city $500,000 to purchase the Bullard Block, and beginning early next fall we can remove the city offices to that place and then start the construction of the new City Hall on the Temple Block site and include the Bullard Block. He opposed the removal of offices to the Normal building on the ground that "once you place them there certain interests will see to it that they are always kept there." Hellman and several others said the same thing.

Councilman Whitten declared the municipality should not put the City Hall on the Normal School grounds if desired, because it was purchased for another purpose, namely for a public auditorium and library. Whitten is in favor of building a new City Hall on the present City Hall site. Councilman Reed also favors this proposition. Councilman Conwell declared "the city is in duty bound to build the new City Hall on Temple Block," and Betkouski held likewise.

"I think it an outrage to even discuss building the new City Hall any other place than on the Temple Block," said M. H. Newmark. "I view this proposition in this manner: the city entered into a contract with some other people who were acting in good faith to effect an improvement, and the people collected a sum of money for this purpose, and now certain people propose to have the city violate its moral obligation. It's so vicious a scheme that I don't want to discuss it further."

NO SELFISHNESS.

Hellman and Newmark declared they do not own property in the northeast or northwest part of the city. "My property is all south of Third street," said Hellman, "and I am not prompted in this matter by selfish motives."

Frank Allender, notorious Socialist, endeavored to "butt in" and break up the meeting, but Mayor Rose promptly squelched him and he sat down quietly, after getting rid of several reams of soap-box fireworks.

Near the end of the meeting Richard W. Kelly of the North-East-West Commercial and Improvement Association moved that certain city offices be removed to the Normal School site. It was seconded and after a few scattering verbal interruptions, went through. "Of course the vote taken means absolutely nothing," said Conwell after adjournment. "We just want to get an idea of the sentiment on this question."

Brundige and Bryant left after consulting with a Councilman or two.

GOATS ARRESTED.

BURBANK, Jan. 9.—The City Marshal has arrested the goats of H. Lemert of East Eleventh street for disturbing the peace of the surrounding ranchers. After Lemert's supply of tuna canes had been exhausted, the goats, in dire want, invaded the Japanese garden near-by. The Japs went after the goats' goat, but the goats got the Japs' goat. A general Japanese stampede was enacted and Constable Purrier was called upon to quell the riot. Marshal Purrier's valor resulted in the impounding of the rebellious goats.

Give Your Blood A GOOD Searching Bath

An astonishing record of serious blood poisoning is daily brought to our attention. And most if not all these conditions could be averted were the blood primed, toned and purified in advance by that wonderful remedy known everywhere as S. S. S. Few people realize how quickly the system becomes infected with the acids and ferments from undigested food, constipation and inactive kidneys.

The symptoms of fever, thirst, excitability, dry skin followed by rash, and many indications are often wrongly diagnosed as Ptomaine poisoning. Many people who act hastily from violent temper are simply suffering from the effects of poisoned blood, produced by faulty elimination. But by far the greatest peril is the daily danger from bruises, contusions, the scratch of a rusty nail, and vocational poisoning.

The medicinal properties of S. S. S. are relatively just as essential to well balanced health as are the nutritive properties of the meats, grains, fats and sugars of our daily food. And if you will bear this fact in mind and get your blood under the dominating influence of S. S. S. you will not only drive out those impurities that cause Rheumatism, Catarrh, Eczema, Pimples, Boils and thin anemic blood, but you will feel anew the thrill of health than can come only from a purified blood stream.

Do not accept anything else in place of S. S. S. | pay no attention to the "Just as Good" claims of those who would sacrifice your health to make an extra profit. S. S. S. contains no minerals, no crude drugs, nothing but the most beneficial materials. So be sure and get S. S. S. and avoid disappointment. Get a bottle to-day and write for free advice to The Swift Specific Co., 302 Swift Bldg., Atlanta, Ga.

WATER IS KING!

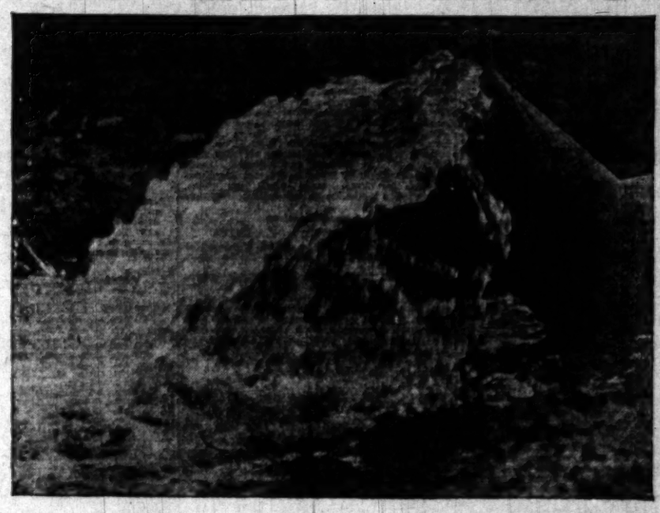

Reproduced From Actual Photograph of Pumping Plant.

THIS splendid pumping plant comprises two wells, a centrifugal pump, electric motor, all complete and in perfect running order; pumping approximately 85 inches of water at a cost of 25 cents an hour.

Located on 40 acres of fine land that will grow anything from alfalfa to Valencia oranges; with small house and barn; situated on main county road and on Southern Pacific railroad, only one mile from the Pacific Electric and the town of Stanton.

This well equipped property is now rented for $25 an acre. I offer the entire tract, including absolute title to water, for only

$500 PER ACRE

The land is rapidly developing into suburban property, and is increasing in value in proportion. It presents a magnificent opportunity to farm profitably, to make an ideal suburban home, and a splendid investment. Terms if desired.

Don't Fail to Investigate. It is a Proposition that Should be Eagerly Snapped Up.

I also have a few five acre lots adjoining the above property, with water in cement pipes, at $500 an acre. See them.

P. A. STANTON, OWNER

Home F1619 607 Title Insurance Building. Main 1118

Or go direct to Stanton, via Pacific Electric railway, (Santa Ana branch) and see Charles L. Moon, who will show the property.

A warning to the public

WHEN you buy one thing and get another, through fraud, you're buncoed, whether you buy a gold brick or a suit of clothes.

Hart Schaffner & Marx clothes have such a wide reputation for value that some dealers have been led to stultify themselves and mislead the public by trading on the popularity of our name.

They obtain a few of our goods in some indirect way and then make a flaring announcement to sell them at ridiculously low prices

When you are offered Hart Schaffner & Marx clothes by such dealers at such prices, you'd better go slow.

The object may be to get you to come in for Hart Schaffner & Marx clothes and then sell you something else. The safe way is to buy only of our regular, recognized dealers.

We appreciate the confidence which the public feels in us and in our goods, and we make this announcement to enlighten you and to prevent deception.

Hart Schaffner & Marx

Retiring From Business After 26 Years Will Sell at

AUCTION

Entire Stock, Without Reserve, of Magnificent

Oriental Rugs

Japanese Works de Art, Brass, Copper, Carved Pieces, Bric-a-Brac., Etc., Etc., and a large consignment of Indian Blankets and Oriental Rugs will also go on sale. This is without doubt one of the most important AUCTION SALES of the year. Here are thousands of dollars' worth of the richest and rarest Oriental Rugs, comprising the choicest pieces—in small rugs and large carpet sizes, in every combination of colors and effects. The goods will be sold to the highest bidder. It's a splendid opportunity to secure at practically your own price the rarest gems of the Orient.

Sale Begins Today at 10:30 a.m. and 2:30 p.m., and Will Continue Until Further Notice.

DON'T MISS THIS GREAT AUCTION SALE!

N. G. BAIDA, 242 South Broadway

10c A BUTTON—$1 A RIP
Dutchess Trousers
—AT—
SILVERWOODS

The Electric Shop
Woodill—Hulse'
Just Around the Corner from Third and Main.

B·B·BUCK WHEAT

Business: Money, Stocks, Bonds—Trade—The Citrus Market—Gra

FINANCIAL.

OFFICE OF THE TIMES,
Los Angeles, Jan. 10, 1914.

Bank clearings yesterday were $4,085,356.69, an increase of $40,080.80, compared with the same day in 1913, and an increase of $704,795.78, compared with the same day in 1912.

	1913.	1912.	1911.
Monday	$4,775,000.72	$4,546,350.74	$4,251,676.94
Tuesday	4,291,947.45	4,260,252.73	3,909,222.44
Wednesday	5,402,944.23	4,584,519.14	3,980,425.16
Thursday	4,219,057.24	4,182,021.45	3,692,160.98
Friday	4,085,356.49	4,045,325.60	3,280,570.71

Bradstreet's Bank Clearings.

NEW YORK, Jan. 9. — [By A. P. Night Wire.] Bradstreet's Bank Clearings Report for the week ending January 9 shows an aggregate of $4,029,441,000, as against $2,944,820,000 last week and $3,980,918,000 for the corresponding week last year. The following is a list of the principal cities:

	Amount.	Inc.	Dec.
New York	$2,300,511,000		7.2
Chicago	358,220,000	4.7	
Philadelphia	206,709,000	6.2	
Boston	176,606,000		2.5
St. Louis	101,828,000	5.0	
Pittsburg	61,784,000		1.4
Kansas City	61,192,000		0.5
San Francisco	60,269,000		0.2
Baltimore	44,541,000		11.0
Cincinnati	32,584,000	5.5	
Minneapolis	20,784,000		2.1
Los Angeles	27,972,000	4.0	
Seattle	15,582,000	9.4	
Portland, Or.	12,520,000	0.2	
Denver	10,920,000	0.3	
Salt Lake City	9,122,000	2.8	
Spokane	5,542,000	12.1	
Oakland	4,845,000		10.6
San Diego	2,669,000	24.1	
Sacramento	2,590,000	10.5	
Tacoma	2,469,000		36.7
Fresno	1,116,000	0.27	
San José	826,000		6.11

New York Money Market.

NEW YORK, Jan. 9.—[By A. P. Night Wire.] Call money steady, 2¼@3; ruling rate, 2½; closing bid, 2¼@2½; time loans weaker, sixty days, 3¼@4; ninety days, 4; six months, 4¼; mercantile paper, 4@5½; sterling exchange firm; sixty days, 4.83¼@4.83⅝; demand, 4.86 12-20; commercial bills, 4.83@4.83¼; bar silver, 57½; Mexican dollars, 44; government bonds firm; railroad bonds firm.

Drafts and Silver.

SAN FRANCISCO, Jan. 9.—[By A. P. Night Wire.] Silver bars, 57½; Mexican dollars, nominal; drafts, sight, 2½; drafts, telegraph, 5.

Stocks and Bonds.

BUYING ORDERS WORRY BEARS.

BULLS RESIST EFFORTS TO DEPRESS THE LIST.

Traders Appear Willing to Withhold Action Until After President Wilson's Message Settles His Position—Southern and Southwestern Railroads Show Strength.

[BY A. P. NIGHT WIRE TO THE TIMES.]

NEW YORK, Jan. 9.—Movements of the leading stocks today were a bold within a narrow limit. At the outset prices eased off moderately, but bear traders encountered buying orders when they attempted to depress the list further, and the market improved. Shares of the southern and southwestern railroads and of the fertilizer companies were influenced favorably by the cotton ginning report. American Agricultural Chemical, Cotton Oil, Texas Pacific, Southern Railway and Missouri Pacific moved upward in the early market. Missouri Pacific's advance was associated with the showing of pronounced strength made by the company's short-term notes. Tobacco stocks made large gains. New York Central was heavy all through the day, although pressure apparently due to short selling rather than to liquidation. The quotation dropped to 89½, the lowest figure since 1907. An outline of anti-trust bills to be placed before Congress appeared shortly before the close and was made the basis of some professional selling. Estimate of tomorrow's bank statement, based on known movements of currency, called for an exceptionally good report. Indications were that the gain this week would be larger than in recent years. An increase of about $25,000,000 in cash holdings was indicated. Bonds showed an improved tendency, although there was pressure in spots. Total sales, par value, $3,969,000. United States 4's registered advance ¼ on call.

New York Curb Stocks.

[Furnished by E. F. Hutton & Co., Members New York Stock Exchange, 115 West Fourth street, Los Angeles.]

NEW YORK, Jan. 9.—The curb market quieted down today, although oils were active in spots. Standard of New Jersey advanced sharply, but reacted on profit taking. Mining stocks were featureless. Boston coppers opened very quiet with the volume of business small. Changes were fractional and toward lower prices. After initial losses quotations were held. The afternoon market was dull, with no perceptible changes.

Following are closing quotations:

Sales—	High.	Low.	Close—Bid.	Asked.
Atlantic C. L.			118½	118¾
Allis Chalmers			8 3	8⅝
Allis Chal. pfd.			32	33
20,000 Amalg. Copper	72⅝	71¾	71⅝	72
900 Am. Agr. Chem.	53½	51¾	50½	53
Am. Agr. C. pfd.			112¾	115
2,500 Am. Can Co.	51⅜	50⅝	51	51¼
200 Am. Can Co. pfd.	91½	91	91	91¾
300 Am. Beet Sugar	24½	24	24	24¾
Am. B. Sugar pfd.			93	97
1,200 Am. Cotton Oil	39¼	38	38	39½
Am. Cot. Oil pfd.			90¼	96
500 Am. Ice Securities	24¼	24	24¼	24½
500 Am. Smelters	109	102	100	105
Am. Hide & L.			2½	4½
Am. H. & L. pfd.			20	22
Am. Linseed			9½	10½
Am. Linseed pfd.			20	25
100 Am. Locomotive	32⅛	32⅛	32	33
Am. Loco. pfd.			95	96½
600 Am. Sugar	120¼	119¾	120	120½
200 Am. S. & R. Co.	63¼	63¼	63½	64
Am. S. & R. pfd.			98½	99
300 Am. Smelting	104⅛	103⅝	103⅝	104
Am. Sugar pfd.			112	114
1,000 Am. Snuff	168	165½	168½	171
Am. Snuff pfd.	100¼	100¼	100¼	101
2,000 Am. Tel. & Tel.	119	118⅝	119	119¼
1,800 Am. Tob. Co.	249½	246	246	247
300 Am. Tob. pfd.	102¼	102	102	103
Am. Woolen			15½	18
Am. Woolen pfd.			75½	77
1,100 Anaconda	34¼	33⅝	33⅝	34¼
1,100 A. T. & S. F.	94¾	94¼	94¼	94¾
A. T. & S. F. pfd.			97¾	100½
6,100 Balt. & Ohio	90½	89¾	89¾	90¼
B. & O. pfd.			93	94
400 Bethlehem Steel	30½	30¼	30½	31
Brooklyn R. T.			87	88
2,000 Cal. Petrol. Co.	20¾	20¼	20¾	20¾
Cal. Petrol. pfd.			90	92
11,200 Canadian Pacific	207⅜	205¼	207	207¼
200 Chino	38¾	37½	38¾	39
100 C. & O.	69¾	69¾	69¾	70
Central Leather	28⅞	27⅞	28	28¼
1,100 Central Pac.	95¾	95¼	94¾	95
Central of N. J.			295	310
Chicago & Alton			10	15
C. G. & A.			40	45
C. G. & G. W.			27	30
C. G. & G. W. pfd.			37⅜	38
100 C. M. & St. P.	128¼	128¼	128¼	129
800 C. M. & St. P. pfd.	100¾	100¾	100¾	101
100 Del. & Hud.	139¼	139¾	137	138
Del. & Hud.			165	175
Do. pfd.			85	87
900 Colo. Fuel & Iron	30½	30	30½	31
Colo. & So.			19	20
Colo. Southern			26½	28½
Colo. So. 1st pfd.			58	63
Colo. So. 2nd pfd.			34	40
Consolidated Gas			139½	141
200 Corn Products	9¼	9¼	9¾	9¾
Do. pfd.			82	90
100 Del. & Hudson	151½	151½	151½	151¾
D. L. & W.			375	390
D. & R. G.			16½	18
D. & R. G. pfd.	37½	37½	36	39
Distilling Sec.	17¾	17	17	17¾
Erie			4½	5
1st pfd.			23	25
2nd pfd.			13	15
2,500 Erie 1st pfd.	39¾	39¼	39¼	39¾
500 Erie 1st pfd.	44¾	44¼	44¼	44¾
100 Erie 2nd pfd.	36¾	36¾	36¾	37
300 Gen. Electric	141¾	140¾	140¾	142
600 Goodrich Rubber	22¾	22	21¾	22
Do. pfd.	82	82	82½	83½
700 Gt. Northern pfd.	125¾	125¾	125	125¾
Gt. No. Ore Ctfs.			35	35½
Guggenheim Ex.			44	44¼
Illinois Central			97½	98¼
200 Inspiration Copper	15½	15	15½	15¾
100 Int'l Harv. Co.	107¾	107¾	107¼	108¼
Int'l Harv. pfd.			111	113
Int'l Paper			8¾	9
Int'l Paper pfd.			37	39
200 Int'l Pump	6¼	6¼	6¼	6½
Int'l Pump pfd.			18	20
100 Inter-Met. Marine	3¾	3¾	3¾	3¾
Do. pfd.			13	14½
Iowa Central			5	8
Iowa Central pfd.			12	15
200 K. C. Southern	24¾	24¾	24¾	25
K. C. So. pfd.			57	58
100 L. & N.	135¾	135¾	135¾	135¾
Laclede Gas com.			87	90
Laclede Gas pfd.			92	102
600 Lehigh Valley	150	149¾	149¾	150
400 Legget & Myers	228½	225¾	225¾	230
L. & M. pfd.			111	112
500 Kentucky Tob. Co.	170	167¾	168	170
Do. pfd.			108½	110
Loose Wiles Bis.			32	33½
Do. pfd.			101	103
Manhattan			125	131
Inter-Met.			14¾	15
Inter-Met. pfd.	60¾	60¼	60¼	61
400 Miami Copper Co.	22¾	22¾	22¾	22¾
Mex. Central Ctfs.			10¾	11
Mex. C. 1st pfd.			25	49
100 Mex. Petrol. Co.	50¾	50¾	50	50¾
Mex. Petrol. pfd.			78	80½
Minn. & St. L.			29	30
Mackay pfd.			46	47
Minn. & St. L.			12¾	13¾
Do. 1st pfd.			29	40
200 M. St. P. & S. M.	126	125¾	125¾	126
Do. pfd.			134	145
M., K. & T.			51¾	54
M., K. & T. pfd.			51¾	54½
9,400 Missouri Pacific	25¾	24¾	24¾	25¾
National Lead			57	59
Nat'l Lead pfd.			104	107
200 Nat'l Biscuit	128½	128¼	128¼	129
Nat'l Biscuit pfd.			118¾	119½
2,700 Nat'l Enamel	10¾	10	10¼	11
Nat'l Enamel pfd.			71	74
100 Nevada Con.	14¾	14¾	14¾	14¾
N. Y. Air Brake			61	65
8,700 N. Y. Central	90¼	89¼	89¼	89¾
N. Y. C. & H. R.			96	105
Do. 1st pfd.			95	105
Do. 2nd pfd.			75	80
N. Y. Out. & W.			25	26
4,400 Norfolk & W.	100¾	99¾	100¼	100¾
Nor. Pac.	107¾	107¼	107¼	107¾
200 North American	68	67¼	67¼	68
1,800 Northern Pacific	110¾	109¾	109¾	110
Omaha	120	120	120	130
Omaha pfd.			130	140
100 Pacific Mail	24¼	24¼	24	25¾
Pac. Tel. & Tel.	27¾	27¾	27¾	28
Pac. Tel. & Tel. pfd.			83½	90
Penn. R. R. Co.	110¾	110¾	110	110¾
500 People's Gas	124	123¾	123¾	124
Phila. Coal			18	19
Phila. Coal pfd.	87½	87½	87½	90¼
600 Pressed Steel Car	27¾	27¼	25½	28
Pressed Steel Car pfd.			96	98
Pacific Coast			72	82
P. C. C. & St. L.			83¾	84
Do. pfd.				117½
Pullman			122	127
Ray Cons.	18	17¾	17¾	18
Ry. Steel Springs	25¼	25¼	25¼	25¾
Ry. Steel S. pfd.			87	88
59,500 Reading	168¾	168	169	169¼
Reading 1st pfd.			88	88
300 Reading 2nd pfd.	90½	90½	90	92
700 Republic I. & S.	20¾	20	20	20¾
Rep. I. & S. pfd.			81	83
500 Rock Island	13	12¾	12¾	13¼
200 Rock Island pfd.	20¾	19¾	20	20¾
200 Sears Roebuck Co.	136¾	135	136	138
Sloss			50	55
S. R. & I. 1st pfd.			27	30
S. R. & I. 2nd pfd.			9	20
So. Pac. Co.			5¾	6¼
Do. 1st pfd.			14	16
Do. 2nd pfd.			7	9
So. Ry. & M.			22	25
Do. 1st pfd.			71	73
700 Third Ave. Ry.	43¾	43¼	43¼	43¾
2,200 Texas Copper	51¾	50¾	50¾	51¼
2,100 Texas Oil	136¾	134¾	135¾	137
400 Texas Pacific	15¾	14	15	15¼
Third Ave. R. R.			19	20½
Do. pfd.			105¾	107
Tenn. C. I. & R. Co.	55	55	55	55¼
U. S. Rubber	55¼	54¾	55¼	56
U. S. Rubber 1st pfd.	108¾	108¾	108¾	109¼
U. S. Rubber 2nd pfd.			98	99
20,800 U. S. Steel Co.	64¾	63¾	63¾	64¼
U. S. Steel pfd.			107¾	107½
2,400 Va. Car. Chem.	51	50	50	50¾
400 Va. Car. C. pfd.	100	99¾	99¾	102
200 Va. Coal & Coke	38	38	38	45
300 Western Union	73	72¾	72¾	73¼
900 Wabash pfd.	9	8¾	8¾	10
Wells-Fargo Ex.			89	91
700 Western Union	88½	88¼	88	90
1,400 Westinghouse	68¾	68	68¼	68¾
Do. 1st pfd.			116	116½
Western Md. com.			23	23½
Western Md. pfd.			60	60
W. & L. E.			5¾	6¼
Do. 1st pfd.			18	19½
Do. 2nd pfd.			9	10
200 Wisconsin Central	43¾	43¾	43	44
100 Woolworth Com.	94¼	94¼	94	94½
Woolworth pfd.			112¾	113½
1,700 N. Y., N. H. & H.	76¾	75¾	76¼	76¾
200 Alaska	20¾	20¾	20¾	20¾
200 So. Pac. Ctfs.	97¾	97¾	97¾	97¾
2,800 Rumley com.	15¾	14¾	14¾	15
700 Rumley pfd.	38	36¾	36	37

Total sales—212,200 shares.

Money opened at 3½ per cent.; highest, 3 per cent.; lowest, 2½ per cent.; last loan, 3 per cent.; closed, 2¼@3 per cent.; ruling rate, 3 per cent.

Automobile Eye Insurance needed after Exposure to Sun, Winds and Dust. Murine Eye Remedy freely applied Affords Reliable Relief. No Smarting—Just Eye Comfort—Try Murine.

NEW YORK LETTER.
SMALL PRICE CHANGES.

[Furnished by Logan & Bryan, Members New York and Boston Stock Exchange, Bradbury bldg., Los Angeles.]

NEW YORK, Jan. 9.—Price changes were irregular. The disposition seemed to be to await the President's message, which is scheduled to appear next Wednesday, and also to gain further light on prospective trust legislation. Missouri Pacific was somewhat stronger in response to unofficial reports that arrangements are in progress tending toward the extension of the company's notes, which mature in June. On the other hand, New York Central was under pressure, as that road has large obligations maturing the current year, and as yet nothing definite has been said relative to the terms on which refunding operations are likely to be conducted. According to forecasts the banks have gained on the week's current movements $20,000,000 cash, so that the prospects suggest a strong exhibit Saturday.

NEW YORK STOCKS.

[Furnished by Logan & Bryan, Members New York and Boston Stock Exchanges, Bradbury bldg., Los Angeles.]

NEW YORK, Jan. 9.—[Exclusive to The Times.] Following were the closing prices, sales and high and low quotations today:

Sales—	High.	Low.	Close—Bid.	Asked.
Atlantic C. L.			118½	118¾
Allis Chalmers			8 3	8⅝
Allis Chal. pfd.			32	33
20,000 Amalg. Copper	72⅝	71¾	71⅝	72
900 Am. Agr. Chem.	53½	51¾	50½	53
Am. Agr. C. pfd.			112¾	115
2,500 Am. Can Co.	51⅜	50⅝	51	51¼
200 Am. Can Co. pfd.	91½	91	91	91¾
300 Am. Beet Sugar	24½	24	24	24¾
Am. B. Sugar pfd.			93	97
1,200 Am. Cotton Oil	39¼	38	38	39½
Am. Cot. Oil pfd.			90¼	96
500 Am. Ice Securities	24¼	24	24¼	24½
500 Am. Smelters	109	102	100	105
Am. Hide & L.			2½	4½
Am. H. & L. pfd.			20	22
Am. Linseed			9½	10½
Am. Linseed pfd.			20	25
100 Am. Locomotive	32⅛	32⅛	32	33
Am. Loco. pfd.			95	96½
600 Am. Sugar	120¼	119¾	120	120½
200 Am. S. & R. Co.	63¼	63¼	63½	64
Am. S. & R. pfd.			98½	99
300 Am. Smelting	104⅛	103⅝	103⅝	104
Am. Sugar pfd.			112	114
1,000 Am. Snuff	168	165½	168½	171
Am. Snuff pfd.	100¼	100¼	100¼	101
2,000 Am. Tel. & Tel.	119	118⅝	119	119¼
1,800 Am. Tob. Co.	249½	246	246	247
300 Am. Tob. pfd.	102¼	102	102	103
Am. Woolen			15½	18
Am. Woolen pfd.			75½	77
1,100 Anaconda	34¼	33⅝	33⅝	34¼
1,100 A. T. & S. F.	94¾	94¼	94¼	94¾
A. T. & S. F. pfd.			97¾	100½
6,100 Balt. & Ohio	90½	89¾	89¾	90¼
B. & O. pfd.			93	94
400 Bethlehem Steel	30½	30¼	30½	31
Brooklyn R. T.			87	88
2,000 Cal. Petrol. Co.	20¾	20¼	20¾	20¾
Cal. Petrol. pfd.			90	92
11,200 Canadian Pacific	207⅜	205¼	207	207¼
200 Chino	38¾	37½	38¾	39
100 C. & O.	69¾	69¾	69¾	70
Central Leather	28⅞	27⅞	28	28¼
1,100 Central Pac.	95¾	95¼	94¾	95
Central of N. J.			295	310
Chicago & Alton			10	15
C. G. & A.			40	45
C. G. & G. W.			27	30
C. G. & G. W. pfd.			37⅜	38
100 C. M. & St. P.	128¼	128¼	128¼	129
800 C. M. & St. P. pfd.	100¾	100¾	100¾	101
100 Del. & Hud.	139¼	139¾	137	138
Del. & Hud.			165	175
Do. pfd.			85	87
900 Colo. Fuel & Iron	30½	30	30½	31
Colo. & So.			19	20
Colo. Southern			26½	28½
Colo. So. 1st pfd.			58	63
Colo. So. 2nd pfd.			34	40
Consolidated Gas			139½	141
200 Corn Products	9¼	9¼	9¾	9¾
Do. pfd.			82	90
100 Del. & Hudson	151½	151½	151½	151¾
D. L. & W.			375	390
D. & R. G.			16½	18
D. & R. G. pfd.	37½	37½	36	39
Distilling Sec.	17¾	17	17	17¾
Erie			4½	5
1st pfd.			23	25
2nd pfd.			13	15
2,500 Erie 1st pfd.	39¾	39¼	39¼	39¾
500 Erie 1st pfd.	44¾	44¼	44¼	44¾
100 Erie 2nd pfd.	36¾	36¾	36¾	37
300 Gen. Electric	141¾	140¾	140¾	142
600 Goodrich Rubber	22¾	22	21¾	22
Do. pfd.	82	82	82½	83½
700 Gt. Northern pfd.	125¾	125¾	125	125¾
Gt. No. Ore Ctfs.			35	35½
Guggenheim Ex.			44	44¼
Illinois Central			97½	98¼
200 Inspiration Copper	15½	15	15½	15¾
100 Int'l Harv. Co.	107¾	107¾	107¼	108¼
Int'l Harv. pfd.			111	113
Int'l Paper			8¾	9
Int'l Paper pfd.			37	39
200 Int'l Pump	6¼	6¼	6¼	6½
Int'l Pump pfd.			18	20
100 Inter-Met. Marine	3¾	3¾	3¾	3¾
Do. pfd.			13	14½
Iowa Central			5	8
Iowa Central pfd.			12	15
200 K. C. Southern	24¾	24¾	24¾	25
K. C. So. pfd.			57	58
100 L. & N.	135¾	135¾	135¾	135¾
Laclede Gas com.			87	90
Laclede Gas pfd.			92	102
600 Lehigh Valley	150	149¾	149¾	150
400 Legget & Myers	228½	225¾	225¾	230
L. & M. pfd.			111	112
500 Kentucky Tob. Co.	170	167¾	168	170
Do. pfd.			108½	110
Loose Wiles Bis.			32	33½
Do. pfd.			101	103
Manhattan			125	131
Inter-Met.			14¾	15
Inter-Met. pfd.	60¾	60¼	60¼	61
400 Miami Copper Co.	22¾	22¾	22¾	22¾
Mex. Central Ctfs.			10¾	11
Mex. C. 1st pfd.			25	49
100 Mex. Petrol. Co.	50¾	50¾	50	50¾
Mex. Petrol. pfd.			78	80½
Minn. & St. L.			29	30
Mackay pfd.			46	47
Minn. & St. L.			12¾	13¾
Do. 1st pfd.			29	40
200 M. St. P. & S. M.	126	125¾	125¾	126
Do. pfd.			134	145
M., K. & T.			51¾	54
M., K. & T. pfd.			51¾	54½
9,400 Missouri Pacific	25¾	24¾	24¾	25¾
National Lead			57	59
Nat'l Lead pfd.			104	107
200 Nat'l Biscuit	128½	128¼	128¼	129
Nat'l Biscuit pfd.			118¾	119½
2,700 Nat'l Enamel	10¾	10	10¼	11
Nat'l Enamel pfd.			71	74
100 Nevada Con.	14¾	14¾	14¾	14¾
N. Y. Air Brake			61	65
8,700 N. Y. Central	90¼	89¼	89¼	89¾
N. Y. C. & H. R.			96	105
Do. 1st pfd.			95	105
Do. 2nd pfd.			75	80
N. Y. Out. & W.			25	26
4,400 Norfolk & W.	100¾	99¾	100¼	100¾
Nor. Pac.	107¾	107¼	107¼	107¾
200 North American	68	67¼	67¼	68
1,800 Northern Pacific	110¾	109¾	109¾	110
Omaha	120	120	120	130
Omaha pfd.			130	140
100 Pacific Mail	24¼	24¼	24	25¾
Pac. Tel. & Tel.	27¾	27¾	27¾	28
Pac. Tel. & Tel. pfd.			83½	90
Penn. R. R. Co.	110¾	110¾	110	110¾
500 People's Gas	124	123¾	123¾	124
Phila. Coal			18	19
Phila. Coal pfd.	87½	87½	87½	90¼
600 Pressed Steel Car	27¾	27¼	25½	28
Pressed Steel Car pfd.			96	98
Pacific Coast			72	82
P. C. C. & St. L.			83¾	84
Do. pfd.				117½
Pullman			122	127
Ray Cons.	18	17¾	17¾	18
Ry. Steel Springs	25¼	25¼	25¼	25¾
Ry. Steel S. pfd.			87	88
59,500 Reading	168¾	168	169	169¼
Reading 1st pfd.			88	88
300 Reading 2nd pfd.	90½	90½	90	92
700 Republic I. & S.	20¾	20	20	20¾
Rep. I. & S. pfd.			81	83
500 Rock Island	13	12¾	12¾	13¼
200 Rock Island pfd.	20¾	19¾	20	20¾
200 Sears Roebuck Co.	136¾	135	136	138
Sloss			50	55
S. R. & I. 1st pfd.			27	30
S. R. & I. 2nd pfd.			9	20
So. Pac. Co.			5¾	6¼
Do. 1st pfd.			14	16
Do. 2nd pfd.			7	9
So. Ry. & M.			22	25
Do. 1st pfd.			71	73
700 Third Ave. Ry.	43¾	43¼	43¼	43¾
2,200 Texas Copper	51¾	50¾	50¾	51¼
2,100 Texas Oil	136¾	134¾	135¾	137
400 Texas Pacific	15¾	14	15	15¼
Third Ave. R. R.			19	20½
Do. pfd.			105¾	107
Tenn. C. I. & R. Co.	55	55	55	55¼
U. S. Rubber	55¼	54¾	55¼	56
U. S. Rubber 1st pfd.	108¾	108¾	108¾	109¼
U. S. Rubber 2nd pfd.			98	99
20,800 U. S. Steel Co.	64¾	63¾	63¾	64¼
U. S. Steel pfd.			107¾	107½
2,400 Va. Car. Chem.	51	50	50	50¾
400 Va. Car. C. pfd.	100	99¾	99¾	102
200 Va. Coal & Coke	38	38	38	45
300 Western Union	73	72¾	72¾	73¼
900 Wabash pfd.	9	8¾	8¾	10
Wells-Fargo Ex.			89	91
700 Western Union	88½	88¼	88	90
1,400 Westinghouse	68¾	68	68¼	68¾
Do. 1st pfd.			116	116½
Western Md. com.			23	23½
Western Md. pfd.			60	60
W. & L. E.			5¾	6¼
Do. 1st pfd.			18	19½
Do. 2nd pfd.			9	10
200 Wisconsin Central	43¾	43¾	43	44
100 Woolworth Com.	94¼	94¼	94	94½
Woolworth pfd.			112¾	113½
1,700 N. Y., N. H. & H.	76¾	75¾	76¼	76¾
200 Alaska	20¾	20¾	20¾	20¾
200 So. Pac. Ctfs.	97¾	97¾	97¾	97¾
2,800 Rumley com.	15¾	14¾	14¾	15
700 Rumley pfd.	38	36¾	36	37

Total sales—212,200 shares.

Money opened at 3½ per cent.; highest, 3 per cent.; lowest, 2½ per cent.; last loan, 3 per cent.; closed, 2¼@3 per cent.; ruling rate, 3 per cent.

LOS ANGELES STOCK EXCHANGE.

Los Angeles Investment Still Climbs, Amalgamated Is Strong and Associated Weak.

A continuance of fairly active trading, with stocks generally showing a strong tone, characterized the market on the Stock Exchange yesterday. Los Angeles Investment, the leading performer, touched 1.20, the best price for some time. It opened at 1.18, up 2 points from the previous day's final sale, and closed at the opening price. Amalgamated Oil was a strong feature, closing at 81.50. Associated Oil showed an easier tone, closing at 42.50. Union was up ½ point, but was quiet. National Pacific sold at 4 5-8. Maricopa Northern touched 8¾, and closed at 8½. Midway Northern was a shade higher.

LOCAL CLOSING.

STOCK QUOTATIONS.

[As posted at the Los Angeles Stock Exchange, I. W. Hellman building.]

OIL STOCKS.

	Bid.	Asked.
Amalgamated	$ 81.25	$ 82.00
Associated	42.25	
Cal. Midway	.03¾	.03¼
Central	.75	.78
Columbia	.85	.90
Continental		.10
Enos		.65
Euclid		.10
Fullerton	2.75	3.75
Globe	.01½	.02½
Jade	.03½	.05
Monterey Northern	.08¾	.09¾
Mex. Pet. pfd.		81.00
Mex. Pet. com.	59.00	61.00
Midway Northern	.24½	.25¼
National Pacific	.04¾	.04¾
New Penn	.17	
Olinda	.30	.35
Rice Ranch	1.00	
Union	68.00	69.00
Union Prov.	67.00	70.00
United Pet.	68.00	70.00

Industrial Progress: Shipping — Copper.

"COLUMN FORWARD!"
IN THE ADVANCING SOUTHWEST.

Top-notcher.

CALIFORNIA THIRD IN LIST.

TWO STATES AHEAD OF ... COMMONWEALTH.

... and Texas Have Constructed More Steam Roads With... Year, but Forty-five States ... Trailing Along in the ... Development Notes.

... two States lead California in the construction of new steam ..., according to official figures ... by the Railway Gazette. ... Montana and Texas, with ... 277 and 267 miles of new ... compared with the ... of 210 additional miles of ... this State during the year. ... the new construction ... to 111 miles, and in Ne... 32 miles.

..., the new construction in ... showed the usual consistent ... the south half of the State, ... total of sixty miles of new ... and twenty-five miles of ....

... is the list of important ... construction in the ... Southern, thirty-five ... Railway, twenty miles; ... and Arizona, five miles; ... Pacific, twenty-one ... Pacific, forty-three ... and Oregon Coast, ... and Colusa and Hamil... miles. The new sec... construction included thir... by the Central Pacific, ... miles by the Santa Fe, ... by the Southern Pacific, ... ninety-three miles of ... track were built by the ... fourteen miles of new ... the El Paso and South... three miles each by the ... and the Western Ari... Nevada work included the ... forty-nine miles of ... the Central Pacific and ... the Western Pacific and ... construction of thirty... by the first-named road.

... BUSINESS. ... TAKE LONG TRAIN.

... material handled by the ... Pacific through its general ... city in one year was ... it would require a ... miles in length to ... according to figures com... management of that ...

... car space, the material ... for maintenance and ... through the big general ... city, Portland, Sacra... Oakland, would take up ... feet, the equivalent ... miles long and one ...

... 40,000 different ar... handled in these general ... feet of lumber ... yearly for upkeep, it is ... it costs something to ...

... ADVANCE RATES.

... has been granted the ... Company by the State ... to increase its ... consumers from $1 ... month on the flat rate ... $1 for 1000 cubic feet ... for the first 800 cubic ... Covina recently trans... jurisdiction over utilities to ...

... ANOTHER SHIP.

... Jepson, head of the ... which operates the steamer ... California ports and ... west coast of Mexico, is ... to leave for Europe ... another vessel for West ... It is also understood ... closed a contract for ... which he will equip ... engines and send south ... the Lenore and Sal... service between Mexican ...

... CONSIGNMENT.

... feet of lumber con... Panama Canal Commis... passengers, the ... of the West Coast ... will leave San ... 17th inst. for Balboa. ... acquired some ... the West Coast Com... service between this and ... and had made one trip ... was withdrawn for ...

... FROM BUTTE.

... made by the Salt ... 150 Montanans here ... on its special from ... of persons from ... States is to be but ... of a rush in which ... from Idaho, Mon... Colorado are expected ... a month. The main ... at 750, will leave ... the 21st inst. on four ... the Clark road ... to handle those taking ... mid-winter rates.

Santa Monica.

BEACH TOWN LETS CONTRACT.

CITY ORDERS THE IMPROVEMENT OF EIGHTH STREET.

Venice Will Improve the Continuation of the Same Thoroughfare, but Will Call It Lincoln Boulevard — Beaumont Postoffice Receipts Show Improvement.

SANTA MONICA, Jan. 9.—The contract has been awarded for some of the most extensive and needed street improvement work ever undertaken. The cost to the city of Santa Monica is estimated at approximately $32,000. Over one mile of paved street will be put in, together with curbing and sidewalks. Eighth street, for so long a muddy road, will soon present an appearance like most of the downtown streets. This back country territory will be opened to travel and realty values will gradually soar.

In Venice the continuation of this street will be worked out and named Lincoln boulevard, from the mountains to the marshes. Venice will improve in the same manner as the northern city. Automobiles will be able to cross without having to go via the narrow Speedway and other roads. Motorists who desire to go to Santa Monica via Venice will not have to go through the beach business districts, but cut off on Washington road and cross back country over to Santa Monica. With the completion of the paving of Fremont this will make one of the best drives in the bay district.

BUILDING ACTIVITY.

At Eighth and Fremont is the new High School. Fremont runs from the ocean east. Eighth will be paved. The car line is on this street and it is thought that in the near future an extension of this line will be made so that a circuit will be completed, having Venice, Santa Monica and possibly Del Rey, as the main stopping points. This car line runs already within a mile of Venice, and its extension is only a matter of time. Work will be in progress at the same time on the paving of Fremont avenue for a distance of three miles at a cost of $100,000.

Building is forging ahead and the once vacant tracts are being subdivided and lots sold. Many houses are being built and a general improvement of the back country being made.

ACTIVITY AT BEAUMONT.

BEAUMONT, Jan. 9.—The sale of one of the principal unimproved business corners of the city was consummated today by J. Drew Funk, who purchased it from Donald McDonald of Pomona. The lot is situated at the corner of Egan avenue and Fifth street, opposite the Southern Pacific Railway station. Mr. Funk states that he will improve it with a reinforced concrete building to contain six storerooms fronting on Egan avenue. Work will commence on the building at an early date.

Good progress is being made in the work on the new Carnegie public library in this city, which was started Monday. The excavation is completed and the foundation well under way. The building is to be constructed of reinforced concrete and when completed and furnished will cost in excess of $10,000.

The receipts of the Beaumont postoffice for the year 1913 total $3,925.72, showing a gain over the preceding year of about 2 per cent. During the first half of 1913 a decrease was shown, but the second six months more than made up the deficit. The December, 1913, receipts were 20 per cent. higher than during the same month of 1912, and are the highest of any month in the history of the local office.

The residence of J. M. Long, at the corner of Orange avenue and Thirteenth street, has been purchased by J. D. Funk, who will occupy it. This is one of the best residences in the city. Mr. Long, the former owner, now lives in Los Angeles.

Work was started this week on the power transmission line of the Southern California Edison Company, which is to be extended to this city. W. L. Frost, district manager of the company, states that the company will be able to furnish Beaumont with electricity by Washington's Birthday. The line is being run to Beaumont direct from the two power houses in Mill Creek Canyon.

FULLERTON PROGRESS.

FULLERTON, Jan. 9.—Building Inspector Schumacher has made his report on buildings erected in Fullerton during the year 1913. Of the 145 permits issued, fifty were for residences, nineteen for buildings of various purposes, seventeen for additions, one for a warehouse and four for alterations, eighteen for barns and garages, four for business blocks, one for a hospital and one for the grammar school. The money expended for buildings during the year was $325,565.92, against a total of $130,641.50 for 1912, or a gain of about 250 per cent.

Postmaster Edwards has just completed his report, which shows that the cash receipts of the office for the year ending December 31, 1913, were $12,389.53, against $11,846.02 for the year ending December 31, 1912. The net gain is $1043.51, which makes a good showing for this city.

Former Supervisor D. S. Linebarger has purchased the Fullerton livery stable from Charles Linebarger and will continue the business here.

IMPERIAL VALLEY NOTES.

According to announcement this morning from the offices of the Mutual Water Companies, preparations are in rapid progress for the repair work on the main canals of the California Development Company's system in Mexico. Negotiations are being made with Receiver Holabird for the use of his machinery, and material is being gathered for the work. It is now confidently believed that the repair work will be completed in time to prevent any serious scarcity of water in any part of the valley, as was at first feared.

Work has begun in Imperial on the work of paving the streets and putting in curbs and sidewalks. The work will take several months before it is finished, during which time the city will expend about $125,000 on it.

Twenty-six carloads of freight left the Southern Pacific Station at Imperial yesterday for points on the Coast.

SHIPPING.

HARBOR OF LOS ANGELES.

ARRIVED—FRIDAY, JAN. 9.

Steamer Yale, Capt. Bartlett, from San Diego.
Steamer Queen, Capt. Zeh, from San Francisco, via Santa Barbara.
Steamer Santa Clara, Capt. Jessen, from San Francisco and way ports.
Steamer Willapa, Capt. Johansen, from Redondo Beach.
Schooner Lucy, Capt. Anderson, from Umpqua River.

SAILED—FRIDAY, JAN. 9.

Steamer Yale, Capt. Bartlett, for San Diego.
Steamer Santa Clara, Capt. Jessen, for San Francisco and way ports.
Steamer Siskiyou, Capt. Hansen, for San Francisco.

PASSENGER SCHEDULE.

All passenger steamers call at San Francisco to and from ports further north.

TO ARRIVE.

Date.	From—Name of vessel.	Steamship line.
Jan. 10	San Francisco, Hanalei	Independent
Jan. 11	San Francisco, Yale	Pacific Navigation
Jan. 12	Portland, Rose City	S.F. & Port. S.S. Co.
Jan. 12	Portland, Yucatan	North Pacific
Jan. 13	San Diego, Yucatan	North Pacific
Jan. 13	Seattle, Governor	Pacific Coast
Jan. 13	San Francisco, Yale	Pacific Navigation
Jan. 15	San Francisco, Yale	Pacific Navigation
Jan. 15	San Diego, Governor	Pacific Coast
Jan. 15	San Francisco, Hanalei	Independent
Jan. 16	San Diego, Harvard	Pacific Navigation
Jan. 17	Portland, Beaver	S. F. & Portland

TO SAIL.

Date.	For—Name of vessel.	Steamship line.
Jan. 10	San Francisco, Hanalei	Independent
Jan. 10	San Diego, Queen	Pacific Coast
Jan. 11	San Francisco, Queen	Pacific Coast
Jan. 11	San Francisco, Yale	Pacific Navigation
Jan. 12	San Diego, Yucatan	North Pacific
Jan. 13	Portland, Yucatan	North Pacific
Jan. 13	San Francisco, Yale	Pacific Navigation
Jan. 14	San Diego, Governor	Pacific Coast
Jan. 15	Seattle, Governor	Pacific Coast
Jan. 15	San Diego, Yale	Pacific Navigation
Jan. 16	San Francisco, Yale	Pacific Navigation
Jan. 17	San Diego, Queen	Pacific Coast
Jan. 18	Portland, Beaver	S. F. & Portland

COASTWISE CARGO CARRIERS.

Schooner H. D. Bendixsen, Capt. Thunnell, sailed from Astoria, Dec. 19.
Steamer Solano, South Bend, bar-bound.
Steamer Daisy Putnam, Astoria, sailed Jan. 7.
Steamer Tallac, sailed from Puget Sound, Jan. 3.
Steamer Daisy Gadsby, Astoria, sailed Jan. 7.
Steamer Santa Barbara, sailed Jan. 7.
Steamer Multnomah, Astoria, sailed Jan. 7.
Steamer Northland, Portland, loading.
Steamer Hornet, Everett, sailed Jan. 3.
Steamer Shasta, Bellingham, sailed Jan. 3.
Steamer San Gabriel, Umpqua River, loading.
Steamer Henry T. Scott, Puget Sound, loading.
Steamer Coronado, Gray's Harbor, loading.
Steamer George W. Fenwick, Astoria, sailed Jan. 7.
Steamer Doris, Willapa, bar-bound.
Steamer James S. Higgins, Fort Bragg, loading.
Steamer Portland, Astoria, sailed Jan. 7.
Steamer Edgar H. Vance, sailed Jan. 7.
Steamer John A. Hooper, Gray's Harbor, loading.
Steamer Klamath, Portland, loading.
Steamer Willamette, Portland, loading.
Steamer Centralia, Gray's Harbor, loading.
Steamer Bowdoin, Eureka, loading.
Steamer Mandalay, Crescent City, loading.
Steamer St. Helens, Portland, loading.
Schooner Sadie, Umpqua River, loading.
Steamer Alcatraz, Greenwood, loading.
Steamer Nehalem, Gray's Harbor, loading.
Steamer Bee, Gray's Harbor, loading.
Steamer James S. Higgins, Fort Bragg, sailed Jan. 7.

TO AND FROM FOREIGN PORTS.

British steamer Crown of Toledo, Capt. Grindley, sailed from Antwerp, Dec. 17.
British steamer Hazlemer, Capt. Richards, sailed from Liverpool, Nov. 15.
German steamer Rameses, Capt. Vierth, from Hamburg, sailed from Santos, Dec. 8.
Steamer Santa Cecelia, Capt. Anderson, sailed from New York, Nov. 29.
British steamer Lord Lonsdale, at Antwerp, loading.
German steamer Mera, at Genoa, loading.
British steamer Crown of Galicia, at Antwerp, sailed Jan. 7.
American steamer Pleiades, Balboa, sailed Dec. 21.
American steamer Lewis Luckenbach, at Balboa, loading.
American steamer Lyra, sailed for Balboa, Jan. 3.
German steamer Sebara, Genoa, loading.
German steamer Sakkarah, Hamburg, loading.
British steamer Queen Margaret, Nitrate Port, sailed Jan. 5.
British steamer M. S. Dollar, Manila, loading at Muroran.

IN PORT.

Steamer Cabrillo, at Banning wharf.
Barkentine Fremont, outer harbor.
Chinese junk Ning Po, outer harbor.
Schooner yacht Edris, outer harbor.
Schooner Lucy, K.-C. Lumber Co.

SAN PEDRO TIDE TABLE.

Saturday,	Jan. 10....	1:12	7:40	3:01	9:32
		2.5	6.6	0.9	3.9
Sunday,	" 11....	1:53	8:17	3:55	10:05
		2.4	6.9	1.1	4.1
Monday,	" 12....	2:33	8:50	4:10	10:39
		2.2	7.1	1.2	4.2
Tuesday,	" 13....	3:18	9:31	4:47	11:07
		2.0	6.8	—1.1	4.2
Wednesday,	" 14....	4:08	10:13	5:23	11:45
		1.9	6.5	—0.9	4.4
Thursday,	" 15....	5:56	10:59	5:59	....
		3.9	5.9	—0.4	....
Friday,	" 16....	12:24	5:50	11:50	6:37
		4.6	1.8	5.1	0.2

NOTE—In the above tabulation of tides the daily tides are given in the order of their occurrence, commencing with the early morning tide in the left-hand tide column, and the succeeding tides as they occur. On some days but three tides occur, the fourth tide occuring on the following morning.

FERRIES.

For East San Pedro: Launch leaves foot of Fifth street every fifteen minutes, day and night.
For Terminal: Launch leaves foot of Fifth street every half hour from 6:15 a.m. to 11:45 p.m.

AVALON, SANTA CATALINA ISLAND.

Leave.		Arrive.
10:00 a.m.	Steamer Hermosa	6:00 p.m.

HARBOR ITEMS.

For the first time in many months there is not a steam schooner in port tonight. The steamer Siskiyou sailed for San Francisco to go in dry dock and the only lumber carrier remaining in the harbor is the schooner Lucy, which arrived this afternoon from Umpqua River with 400,000 feet of lumber for the Kerckhoff-Cuzner yard. The Lucy was twenty-one days coming down the coast, but experienced no difficulty in the storm last week. She was becalmed after the storm for eight days and lost her foresail. Eight steam schooners that were bar-bound on account of rough weather on the northern coast, are expected here the first of the week with lumber cargoes.

Three passenger steamers arrived today. The Yale brought passengers and freight from San Diego for the Pacific Navigation Company and proceeded to San Francisco. The Queen of the Pacific Coast fleet arrived from San Francisco and will proceed to San Diego tomorrow. The Santa Clara arrived from San Francisco and sailed tonight for return with passengers and freight for the North Pacific line.

Shortage of fuel brought the steamer Willapa back from Redondo Beach today. After replenishing her supply, she returned to complete discharge of her lumber cargo there.

R. V. Harris is the new manager for the Marconi wireless station here. He came from San Francisco and succeeds William Friend, who has been transferred to Eureka.

Thirty unemployed longshoremen found work today as "sub" pirates for a moving picture concern, which staged a scene upon the barkentine Fremont at anchor in the outer harbor. There was a hand-to-hand fight on the deck, in which red paint flowed freely and many tissue paper wounds were exposed. Another scene was taken at the corner of Fourth and Beacon streets, where another hand-to-hand encounter in the "slums" brought a crowd that blocked the street for half an hour.

REDONDO BEACH.

ARRIVED—FRIDAY, JAN. 9.

Steamer Queen, Capt. Zeh, from San Francisco.

SAILED—FRIDAY, JAN. 9.

Steamer Queen, Capt. Zeh, for San Diego, via San Pedro.
Steamer Willapa, Capt. Johnson, for San Francisco.

SAILING FOR THIS PORT.

Steamer Solano, Capt. Lundstedt, Willapa.
Steamer Daisy Putnam, Capt. Freeman, Columbia River.
Steamer Daisy Gadsby, Capt. Rees, Columbia River.

PORT ITEMS.

The Pacific Coast Steamship Company's vessel Queen arrived this afternoon from the north with 150 passengers and 200 tons of freight for Los Angeles and, after unloading, sailed for San Diego, via San Pedro.

NORTHERN SHIPPING.

SAN FRANCISCO, Jan. 9.—Arrived: Steamers Speedwell, San Diego; Congress, Roanoke, Los Angeles; Vanguard, Hueneme.

Ginned Cotton Report.

WASHINGTON, Jan. 9.—[By A. P. Night Wire.] Cotton ginned prior to January 1 amounted to 13,333,074 running bales, counting round as half bales, the census bureau, announced this morning. Round bales included numbered 104,265; Sea Island 74,320 bales. Ginnings by states: Alabama, 1,467,943; Arkansas, 983,389; Florida, 65,269; Georgia, 2,276,477; Louisiana, 410,066; Mississippi, 1,143,067; North Carolina, 759,664; Oklahoma, 804,457; South Carolina, 1,342,988; Tennessee, 354,549; Texas, 3,668,080; all other States, 107,105.

Chicago Dairy Market.

CHICAGO, Jan. 9.—[By A. P. Night Wire.] Butter, irregular; creameries, 23@32½; eggs, lower, receipts, 2022 cases; at mark, cases included, 27@30; ordinary firsts, 28½@29; firsts, 30½. Cheese, unchanged.

METAL MARKETS.

COPPER.

NEW YORK, Jan. 9.—[By A. P. Night Wire.] Standard Copper, quiet. Spot, unquoted. Electrolytic, 14.50@14.75. Lake, 15.00@15.50, nominal. Casting, 14.75.

LEAD.

NEW YORK, Jan. 9.—[By A. P. Night Wire.] Lead, steady. New York, 4.10@4.15.

SILVER.

NEW YORK, Jan. 9.—[By A. P. Night Wire.] Bar silver, 57¼.

METAL MARKET: FOREIGN AND DOMESTIC.

[Furnished by E. F. Hutton & Co., Members New York Stock Exchange, 118 West Fourth street, Los Angeles.]

London copper opened weak with spot at £62 17s 6d, off 13s, and futures at £63 7s 6d, off 17s 6d. Tin opened dull with spot at £166 10s, off 5s, and futures at £168 5s, off 5s. Lead was at £19 5s, up 5s.

Copper closed dull, with spot at £62 17s 6d, unchanged, and futures at £63 6s 3d, off 1s 3d. Tin closed strong, with spot at £168 5s, up £1 15s, and futures at £169 15s, up £1 10s. Spelter was at £21 10s, off 1s 3d.

In New York copper, January, February, March and April was offered at 14 cents. Tin was firm, with spot to February at 36.75@37.00; March at 36.85@37.10; April at 37.00@37.12. Lead was at 4.10@4.15 and spelter at 5.20@5.35.

One of the largest consumers of copper says: "It is my opinion that a large percentage of copper exports last month were shipped on consignments. In other words the copper is being held in storage abroad to sell when a demand is created for the metal. If such large amounts of copper had not been exported on consignment the increase in the domestic surplus in January would have been much larger than the 48,000,000 pounds reported."

The Amalgamated Smelting and Refining Company has reduced its price for lead from 4.15 cents to 4.10 cents.

Boston Copper Market.

[Furnished by Logan & Bryan, Members New York and Boston Stock Exchange, Bradbury Building, Los Angeles.]

BOSTON, Jan. 9.—Opening prices were slightly lower, but very little stock came out and prices strengthened gradually during most of the day. Local coppers sagged fractionally and were very dull. The heavy increase in the copper surplus has somewhat shaken confidence. The showing next month will be considerably better, however, owing to heavy sales for January and February delivery. Close:

	—Close— Bid.	Ask.
Ahmeek	280	290
Alaska	20¾	21
Allouez	34	35
Algomah	1¼	1½
Am. Pneu.	2⅜	2¾
Do. pfd.	17½	....
Am. Zinc	19⅞	19¾
Arcadian	1¼	1½
Ariz. Com.	4¼	4½
Baltic	50	70
Bos. & E.	42	47
Begole	50	75
Belmont	7½	7⅝
Bohemia	1¼	1½
Butte & B.	3⅞	4
Butte & L.	30	32
Butte & S.	32¼	32¾
Cactus	2	2½
Calaveras	1⅛	1¼
Cal. & A.	63½	63¾
Cal. & H.	410	415
Centennial	14	14¼
Chief Cons.	1¼	1½
Chino	38	38¼
Cons. Ariz.	15	25
Copper R.	36	36½
Daly West	2½	2¾
Davis Daly	2	2 1-16
E. Butte	11½	11¾
First Nat.	1 1-16	1¼
Crown	1 1-16	1⅜
Franklin	3	3⅜
Granby	73½	74
Greene Can.	30	30½
Old Cons.	1¼	1½
Hancock	16	16½
Helvetia	28	75
Houghton	2⅞	3
R. Creek	47	48
Do. pfd.	84	85
Indiana	4⅝	4½
Inspiration	15	15¼
Isle Royale	19⅞	19½
Kerr Lake	4⅝	4 9-16
Keweenah	2¼	2⅜
Lake Cop.	7⅞	8⅛
La Salle	4¼	4⅝
Mason Val.	3⅞	3¾
Mass. Cop.	2	2½
Mass. Gas.	91½	92

	—Close— Bid.	Ask.
Do. pfd.	91	92
Majestic	24	26
Mayflower	6	6¾
Miami	22¼	22⅝
Michigan	75	100
McK. Dar.	1 1-16	1⅛
Mohawk	42⅝	43
Nipissing	7⅝	7 15-16
Pond Creek	18⅝	19
Corbin	1	1¼
C. & C.	12	15
Verde	15	44
*N. Butte	27¼	27⅜
Nev. Doug.	1½	1 7-16
N. Lake	1¼	1⅝
Old Dom.	50	50⅛
Old Colony	3⅝	4⅛
Osceola	75	75½
Quincy	59	60
Ray Cons.	17⅞	18
Raven	12	14
Santa Fe	1¼	1 9-16
Shannon	16⅛	16¼
Shattuck	26	27
Sup. & B.	2⅛	2¼
Sup. Cop.	25⅞	26⅛
S. P. Co.	105	105¼
S. Lake	3⅝	4
Tamarack	28	28½
Trinity	4	4½
Tuolumne	55	60
Utah Cop.	48⅞	49⅛
Utah Cons.	9	9⅛
U. S. M. & S. com.	39⅛	40
Do. pfd.	46⅞	47⅛
Un. Fruit	168	168½
Shoe Mach.	56⅛	56⅜
Do. pfd.	28⅝	29
Victoria	1⅛	1¼
Winona	2⅛	3
Wolverine	43	45
Wyandotte	75	95
Yukon	2	2⅛
Ojibway	75	95
Oneco	93	95
S. W. Miami	2	3⅛
Stewart	1⅛	1 3-16

*—Ex-dividend.

SAN FRANCISCO CLOSING. STOCK AND BOND QUOTATIONS.

[Furnished by Logan & Bryan, Members New York and Boston Stock Exchanges, Bradbury Bldg., Los Angeles.]

SAN FRANCISCO, Jan. 9.—[Exclusive to The Times.] Closing quotations on the Stock and Bond Exchange were as follows:

	Bid.	Asked.
Miscellaneous Bonds—		
Associated Oil Co. 5s	97	99
Bay Counties Power Co. 5s	....	99¾
Cal. G. & E. G. M. & C. T. 5s	99½	100
California Wine Association 5s	....	96
City Electric Co. 5s	80¼	....
Great Western Power Co. 5s	80	80½
Los Angeles Lighting Co. 5s	....	100½
Market St. Ry. 1st Con. Mtg. 5s	85	....
Northern Ry. Co. of Cal. 5s	106	....
Oakland Gas, Light & H. 5s	97	....
Oro Electric Corp. 6s	70	....
Pacific Tel. & Tel. Co. 5s	97½	98½
People's Water Co. 5s	....	70
San Joaquin Light & Power 5s	98	98¼
S. J. L. & P. Cor. (Ser. A) 6s	101½	102½
S. F., O. & S. J. Con. Ry. 5s	65	69
S. P. Branch Ry. of Cal. 6s	119	....
S. P. R. R. Co. 1st Rfg. 4s	89⅞	90
S. V. Water Co. Gen. Mtg. 4s	90⅞	90¾
United R. R. of S. F. 4s	58⅜	....
Valley Counties Power Co. 5s	99	....
Water Stocks—		
Spring Valley Water Co.	57¼	57½
Gas and Electric Stocks—		
Oro Electric Corp. pfd.	27½	30
Pacific Lighting Corp. pfd.	74	75
Insurance Stocks—		
Fireman's Fund	231½	....
Bank Stocks—		
Anglo Cal. Trust Co.	....	122½
First National Bank of S. F.	....	221
Sugar Stocks—		
Hawaiian Commercial & Sugar	21	24
Hawaiian Sugar Co.	....	21
Oil Stocks—		
Associated Oil Co.	42⅜	42¾
Miscellaneous Stocks—		
Alaska Packers' Association	75	....
Cal. Wine Association common	55	58
Pacific Tel. & Tel. pfd.	....	90

SALES: 9 Pacific Electric 5s at 100¼; 1 People's Water 5s at 69; 25 Alaska at 74½; 1 Pacific Tel. 5s at 96⅞; 1 do. at 96⅞; 1 do. at 97; 1 do. at 97⅛; 2 do. at 97¼; 2 do. at 97⅛; 50 Associated Oil at 42½; 1 San Joaquin Light & Power 5s at 98¼; 1 do. at 98¼; 1 U. R. R. 4s at 58⅝; 5 do. at 53½; 1 do. at 58⅝; 50 Associated Oil at 42½; 20 Spring Valley Water at 57¼; 25 do. at 57¼. 2 Cal. Gas & Electric Unif. 5s at 92⅝.

New York Bond List.

[Furnished by Logan & Bryan, Members New York and Boston Stock Exchanges, Bradbury Bldg., Los Angeles.]

NEW YORK, Jan. 9.—[Exclusive to The Times.] Closing quotations on the bonds:

	Bid.	Asked.
Atchison Gen. 4s	93¼	93½
Atlantic Coast Line 1st 4s	....	91
B. & O. Gold 4s	92½	93
Brooklyn Rapid Transit 4s	88	88½
Chesapeake & Ohio 4½s	93½	94½
C. M. & St. P. Gen. 4½s	100½	100¾
C. R. I. Col. 4s	48¼	48⅝
California Gas 5s	92½	92⅝
C. B. Q. Joint 4s	95½	95⅝
Erie Gen. 4s	71⅝	72
Inter-Met. 4½s	76½	76⅝
Louisville & Nashville Un. 4s	93	93¼
Missouri Pacific 4s	....	63
N. Y. C. Gen. 3½s	82⅝	82⅞
N. & W. 1st Con. 4s	94¼	95
Northern Pacific 4s	93	93¼
Oregon Short Line Ref. 4s	89¼	....
Pacific Tel. 5s	97	97½
Pennsylvania Con. 4s	99	99½
Reading Gen. 4s	92⅞	93⅛
St. L. & S. F. Rfg. 4s	72⅞	73½
Southern Pacific Ref. 4s	96½	96⅝
Southern Pacific Col. 4s	91	92
Southern Railway 5s	103	103¼
Southern Railway 4s	73⅞	74
Un. Pacific 1st and Ref. 4s	91½	91⅞
U. S. Steel 5s	100⅞	101
West Shore 4s	92	92½
Wabash 4s	54¼	54½
Westinghouse Electric Conv. 5s	89⅞	90½
Wisconsin Central 4s	85½	86
Oregon Navigation 4s	91	92

New York General Market.

NEW YORK, Jan. 9.—[By A. P. Night Wire.] Wheat, spot, steady. Hops, steady. Hides, steady. Petroleum, steady. Wool, steady.

California Dried Fruit.

NEW YORK, Jan. 9.—[By A. P. Night Wire.] Evaporated apples, quiet. Prunes, firm. Apricots, dull but firm. Peaches, easy. Raisins, dull.

New York Dairy Market.

NEW YORK, Jan. 9.—[By A. P. Night Wire.] Butter dull, receipts 7000 tubs; creamery extras, 34½@35; firsts, 28½@33; creamery held extras, 32@33. Cheese—Firm; receipts, 500 boxes; state whole milk held specials, 17½; fresh specials, 17. Eggs—Unsettled; receipts, 6100 cases, fresh gathered extras 34@35; extra firsts, 33; nearby hennery whites, 40@42.

New York Metal Market.

NEW YORK, Jan. 9.—[By A. P. Night Wire.] Copper, quiet; standard spot not quoted; January to April offered at 14.00; electrolytic, 14.50@14.75; lake, 15.00@15.50, nominal; casting, 14.75. Tin, firm; spot to February, 36.75@37.00; March, 36.85@37.10; April, 37.00@37.37½. Antimony, dull; Cookson's, 7.45@7.90. Iron, quiet, unchanged. Lead, steady, 4.10@4.15; London, £19 5s; spelter, easy, 5.20@5.35; London, £21 10s.

New York Coffee Market.

[Furnished by Logan & Bryan, Members New York and Boston Stock Exchanges, Bradbury Bldg., Los Angeles.]

NEW YORK, Jan. 9.—Following are closing quotations:

	—Close— Bid.	Asked.
January	9.04	9.05
February	9.18	9.19
March	9.32	9.33
April	9.46	9.48
May	9.60	9.61
June	9.70	9.71
July	9.80	9.81
August	9.90	9.91
September	10.00	10.01
October	10.06	10.07
November	10.13	10.14
December	10.20	10.21

Portland Wheat Market.

PORTLAND, Jan. 9.—[By A. P. Night Wire.] Wheat, new: Club, 85½; blue stem, 95½; forty-fold, 86; red Russian, 84; valley, 85½.

Legal Notice.

NOTICE OF ANNUAL MEETING AND ELECTION OF DIRECTORS FOR THE ENSUING FISCAL YEAR. LOS ANGELES INVESTMENT COMPANY.

TO THE STOCKHOLDERS OF LOS ANGELES INVESTMENT COMPANY: YOU ARE HEREBY NOTIFIED THAT the annual meeting of the stockholders of Los Angeles Investment Company will be held at the general offices of the company in the Los Angeles Investment Company's Building, situate upon the northeast corner of Eighth and Broadway, in the City of Los Angeles, County of Los Angeles, State of California, on the 10th day of January, A. D. 1914, at ten o'clock in the forenoon of said day, for the purpose of electing seven (7) directors, to serve and constitute the Board of Directors for and during the ensuing fiscal year; and also for the purpose of transacting any and all other business that may properly come before said meeting. The transfer books will be closed on Wednesday, the 31st day of December, 1913, at five o'clock P. M., and will reopen at ten o'clock A. M. on Monday, the 12th day of January, 1914.

H. V. DAVIS, Secretary.

By order of the Board of Directors.

NOTICE OF ANNUAL MEETING.

To the Stockholders of the California Industrial Company.

Notice is hereby given that the annual meeting of the stockholders of the California Industrial Company will be held at the office of the Company, corner Fourth St., Mateo St., and Santa Fe Ave., in the city of Los Angeles, Cal., on Monday, January 19th, 1914, at 2 o'clock P.M., for the election of Directors and for the transaction of such other business as may properly come before the meeting.

By order of the President.

A. W. GRIER, Secretary.

STOCKHOLDERS' MEETING.

Notice is hereby given that the annual meeting of the stockholders of TITLE INSURANCE AND TRUST COMPANY will be held at the office of the Company, in the Title Insurance Building, corner of Fifth and Spring streets, in the City of Los Angeles, County of Los Angeles, State of California, on Tuesday, January 13th, 1914, at 4 o'clock P. M., for the purpose of electing a Board of Directors and transacting such other business as may come before the meeting.

William H. Allen, Jr., President.
O. P. Clark, Secretary.

Annual Meeting of Stockholders.

The annual meeting of the stockholders of the Los Angeles Gas and Electric Corporation will be held at the company's office, No. 645 South Hill street, Los Angeles, Cal., on Wednesday, the 28th inst., at 2:00 o'clock p.m., for the purpose of electing a board of seven directors to serve for the ensuing year, and until their successors shall have been elected and qualified, and also to transact such other business as may be presented for their consideration.

R. M. ADAMS, Secretary.
Los Angeles, Cal., January 9, 1914.

Annual Meeting of Stockholders.

The annual meeting of the stockholders of the Los Angeles Gas and Electric Company will be held at the company's office, No. 645 South Hill street, Los Angeles, Cal., on Wednesday, the 28th inst., at 2:45 o'clock p.m., for the purpose of electing a board of five directors to serve for the ensuing year, and until their successors shall have been elected and qualified, and also to transact such other business as may be presented for their consideration.

R. M. ADAMS, Secretary.
Los Angeles, Cal., January 9, 1914.

Annual Meeting of Stockholders.

The annual meeting of the stockholders of The Los Angeles Electric Company will be held at the company's office, No. 645 South Hill street, Los Angeles, Cal., on Wednesday, the 28th inst., at 3:45 o'clock p.m., for the purpose of electing a board of five directors to serve for the ensuing year, and until their successors shall have been elected and qualified, and also to transact such other business as may be presented for their consideration.

R. M. ADAMS, Secretary.
Los Angeles, Cal., January 9, 1914.

Annual Meeting of Stockholders.

The annual meeting of the stockholders of the Los Angeles Lighting Company will be held at the company's office, No. 645 South Hill street, Los Angeles, Cal., on Wednesday, the 28th inst., at 3:15 o'clock p.m., for the purpose of electing a board of five directors to serve for the ensuing year, and until their successors shall have been elected and qualified, and also to transact such other business as may be presented for their consideration.

R. M. ADAMS, Secretary.
Los Angeles, Cal., January 9, 1914.

"His Secretary" A Playlet

By Mrs. Albert S. Burleson, Wife of the Postmaster General

This great feature, which has made such a furore in social and official circles in Washington and the country over, will be published exclusively in

The Times

Tomorrow (Sunday)

Real Estate Directory.

SEE HERMOSA "THE BEAUTIFUL" BEACH FIRST
The finest, cleanest, safest, best improved, closest beach to Los Angeles on the market. Why go farther, pay more, and get less? Lots $400 to $1500. Easy terms. HERMOSA BEACH COMPANY, owners and agents, 704-5 Hollingsworth Bldg. Phones Home A4845; Main 874.

RICHLAND FARMS
Westview Heights
Dominguez Harbor Property.
CHARLES O. MIDDLETON,
203-204 Story Bldg.
Home 60491. Main 2724.

San Luis Obispo County LAND
High Class at Very Low Price.
JOHN F. SULLIVAN
518 Van Nuys Bldg.
Main 667.

MORTGAGES
Several Small Mortgages For Sale. Property is Gilt-edged. Small Valuation. $1500 to $2000.
Bear 7% interest payable quarterly.
LAWRENCE B. BURCK CO.,
631 South Spring St.
10685 Main 6661

If you wish to Make Money inquire of EDWARD D. SILENT & CO., 733-735 S. Hill St., about ARDMORE HEIGHTS and FRANCISCA PARK.

WINDSOR SQUARE
'The Residential Masterpiece'
R. A. ROWAN & CO.,
200 Title Insurance Bldg.

Glendale Heights
Large Lots among beautiful trees and brooks. Easy terms. Office 828 Van Nuys Bldg.
Main 380 F6848

ATHENS-ON-THE-HILL
The highest point between the City and the Harbor.
WATKINS & BELTON,
Members L. A. Realty Board.
402 Pacific Electric Bldg.
Broadway 4566. A3907.

Harbor Excursion
For Particulars See
J. W. YOUNG & CO.
314 Central Building
Long Beach Office, 33 Pine St.

Start Your 1914 Savings Account Now
You can start your New Year's savings account now. Come in tonight. We are open from 6:30 a.m. to 10 p.m.
Home Savings Bank AMERICAN BRANCH
Second & Spring Sts.

Western Improvement Co.,
510 Van Nuys Bldg.
HARBOR PROPERTY
Main 1823. Home F4376.

Laughlin Park

McCARTHY CO. Main Office Removed to
609 South Hill Street.
60409 Main 8172

West Sacramento Farm Lands
On the Sacramento River.
R. L. FORSYTH, Sales Agent.
203-5 Hibernian Building

The activity of business in our Industrial Property Department only bespeaks the sentiment of wise investors, as to just values. For big profit and low priced factory sites, buy East Side—But buy now. See us for industrial leases, owner to build.
ROBERT MARSH & CO.
200 Marsh-Strong Bldg.
Ninth, Spring and Main Sts.
10175 Main 5045

GIBRALTAR PLANTED ACRES AT BLOOMINGTON
The richest of olive and citrus land, 10% down and $5 per acre per month. Steam and electric transportation furnish markets and all conveniences.
GIBRALTAR INVESTMENT AND HOME BUILDING COMPANY.
142 South Spring Street.
Phones—Home 10317; Main 9152.

365 Ft. Above the Santa Monica Palisades.
Brentwood Place
Where the Mountains Meet the Sea
Restricted Residence Lots. Easy Terms.
The JAMES R. H. WAGNER CO.
431 South Spring

ZELZAH ACRES
Cream of the San Fernando Valley.
Auto Excursions Daily.
E. O. HANSON & SONS
341 So. Hill St.
F3004. Main 1479

Harbor Boulevard
Large profits assured those who purchase now. Lots as low as $600, sold on easy terms.
AMERICAN HOME BUILDERS
609-614 Van Nuys Bldg.
Cor. Seventh and Spring Sts.
Phones F5699 Main 7460

CUT THIS OUT
Bring to our office and get a free ticket for a 75-mile trip around the Great Los Angeles Harbor
C. F. W. PALMER SYNDICATE
CAMPBELL & BENTLEY
820-21 Story Bldg.

OLIVES
Let an olive grove make you independent. Pay a little each month. Write for full details of our selling plan.
MERCHANTS REALTY & INV. CO.
F1785. 808 Van Nuys Bldg. Main 1753.

"DATE CITY"
Imperial Valley's new town of opportunity. In center of 100,000 acres that will come under irrigation immediately.
IMPERIAL VALLEY SYNDICATE
Suite 218 Security Bldg.

VAN NUYS POULTRY RANCHES
FOLLOW PETALUMA EXPERTS
SEE
W. P. WHITSETT
WHOLESALE SALES MANAGER
319 South Hill St.

SUNSET BEACH
Lots $450 and up.
South Coast Improvement Co.
910-911 Central Bldg.,
6th and Main Sts.
Phones: Main 1560; F4536.

1914 Bungalows
They are here now. Ready for immediate delivery. Southwest where values increase. Five rooms or more. Every convenience. Prices $2100 to $3200. Easy payments. Monarch Inv. Co., 226-229 Security Bldg.
Fifth and Spring F4744—Main 3333.

Los Angeles Harbor Property.
Business, residence, industrial lots, near deep water; easy terms; splendid investments; special car and boat excursions, 50c.
Secure Tickets
F. P. NEWPORT CO., 206 Central Bldg.

SAN FERNANDO MISSION LANDS.
ANGELUS MESA LAND CO.
Owners and Selling Agents.

FAIRVIEW FARMS.
Near Newport Harbor
For Sale in Five and Ten-Acre Parcels.
MODERATE PRICES—EASY TERMS
Abundance of Cheap Water Delivered to Each Parcel.
BRYAN & BRADFORD
OWNERS
724 VAN NUYS BLDG

Build your Summer Bungalow among the "Big Pines," within sight of the Office Buildings of Los Angeles. One-half acre lots, $300 and up, at "Big Pines." 600 acres. Highest and coolest mountain home sites in Southern California.
CALIF. PAC. INVEST. CO.
Suite 807 Van Nuys Bldg., Both Phones.

"The Roof That Covers California"
PIONEER ROOFING
SILVEROID, RUBBER SANDED AND OTHER BRANDS
Pioneer Paper Co.
247-51 S. Los Angeles St.

Public Service: City Hall, Courts.

SUMMARY OF THE DAY.

The City Attorney informed the Board of Public Works yesterday that it has the right to order changes of public utility poles, lines, rails, etc., in the city's streets, at the expense of the utility corporations, when this is deemed advisable as a matter of public safety or for more convenient purposes of travel.

City Electrician Manahan yesterday urged the Board of Public Works to support a plan for a tax levy collected in the regular way for maintaining ornamental lighting systems now established.

Councilman Reed announced yesterday that today he will support a resolution proposing to use the Plaza as a public forum and to establish other such forums on vacant lots in the business district.

The Council held a caucus yesterday on appointments submitted by Mayor Rose, and opposition developed against William P. Jeffries for the Police Commission.

The Board of Public Works decided yesterday to serve notice upon the Pacific Electric Railway Company that it must build a bridge on Lord street, across the Arroyo de las Posas, within seventy-five days.

A circus man and his wife who started on a shoestring and now own a train of cars were both denied relief in the divorce court yesterday. Employees of the circus were divided into two camps as witnesses for the wife and the husband.

Because her husband, an architect and clubman, said she was too good and too intellectual, and he preferred livelier company, his wife filed suit for divorce yesterday on the ground of cruelty.

At the City Hall.

CITY'S RIGHT TO ORDER CHANGES.

MAY REQUIRE SUCH ACTION AT UTILITY CONCERN'S COST.

This Is Advice of City Attorney, Called Forth by Situation that Has Arisen in Construction of Municipal Railway on San Pedro Street. New Law Point Raised.

A new point in law on which there are no cases directly in point, on which the courts have passed, has arisen through a phase of the changes desired to complete the construction of the municipal railway on San Pedro street.

The Board of Public Works asked the advice of the City Attorney as to whether the expense of moving electric wiring which interferes with the construction of this line should be borne by the city or by the utility corporation.

The City Attorney, in his advise to the board, states that there are no cases directly at point on which court decisions have been given, but that after a careful examination of the authorities, he is of the opinion that the city has the right to require any public utility corporation to change at its own expense the location of its poles, wires, pipes, tracks, etc., whenever in the judgment of the City Council or of the particular commission or board having jurisdiction in the premises, it is deemed advisable, in the interest of the public safety, or for the purposes of rendering the streets more convenient for the purposes of travel.

The City Attorney holds that the fact that a change of location of poles and wires has been ordered to permit the construction of a municipally-owned railroad, does not affect the city's right in the premises. This opinion is based upon the theory that in the construction of a municipal railroad the city is not acting in its government capacity, but merely in its proprietary capacity.

ORNAMENTAL LIGHTS.

MAY LEVY SPECIAL TAX.

City Electrician Manahan yesterday sent to the Board of Public Works a request that the City Engineer and City Attorney be asked to co-operate with the electrical department in the necessary proceedings for the relighting, under provisions of the assessment lighting act, of the streets on which ornamental lighting systems are now installed.

The City Electrician also reports to the Board of Public Works that the present method, under the legislative act for the relighting of streets of this character, is very cumbersome and expensive. He suggests that the City Attorney be requested to investigate the possibility of levying a special tax each year by the City Assessor for this purpose, such tax to be collected in the same manner as other taxes. This would require an amendment of the act at the next session of the Legislature.

WOULD USE PLAZA.

AS A PUBLIC FORUM.

Councilman Reed will introduce in the City Council this morning a resolution providing for the use of the Plaza as an open public forum, "where people are free to speak without interference from public authorities so long as meetings are conducted in an orderly manner, and so long as the laws of the United States and the State of California and the ordinances of Los Angeles are not violated."

The resolution further provides: "That the police department be requested to have its trusties erect a temporary wooden platform or rostrum where speakers may stand, and that the police department be authorized to formulate and enforce such rules as may be needed for the orderly conduct of public meetings and gatherings in said Plaza."

The resolution further provides that the Public Welfare Committee be requested to negotiate with owners of vacant lots in the business district, with the view of securing such lots for public forums, and that the Budget Committee be requested to make allowance in the next budget for a permanent stone or concrete rostrum in the Plaza, for speakers' use, if it is deemed advisable to continue the use of the Plaza as a public forum.

OBJECTIONS.

CAUCUS ON APPOINTMENTS.

The Councilmen held a caucus yesterday forenoon to consider the appointments submitted by the Mayor and on which action on confirmation will come up next Tuesday in the Council session.

This list includes William P. Jeffries for the Police Commission, Robert Wankowski for the Public Service Commission, Orra E. Monette for the Public Library Board, W. T. Craig for the Civil Service Commission and John W. Nickerson for the Humane Animal Commission.

It appears that there will be strong objections raised to confirming the appointment of Jeffries and it is understood that at yesterday's caucus there were only three votes for his confirmation, while five of the Councilmen were arrayed against him. The supporters of Jeffries are understood to be Councilmen Conwell, Langdon and Snowden, while those who are understood to be opposed are Whiffen, Bethouski, Bryant, Reed and Wheeler. McKenzie is absent and his position has not been ascertained.

Fails to Get Statement.

The City Engineer reported to the Board of Public Works yesterday that he has endeavored without success to obtain a statement from the Los Angeles Railway Corporation as to its intentions regarding the construction of a street railway line in Main street, from Slauson avenue to Manchester avenue.

As the matter now stands, the street has been paved between these points with the exception of the center, where space was left for the construction of a street railway under a franchise granted to Henry Dennison, for the use of the Los Angeles Railway Corporation. The City Council has summoned the owner of the franchise, who is an employee of the railway corporation, to appear before it and show cause why the franchise should not be forfeited unless the street is paved by the franchise owner.

Must Build Bridge.

Notice was served upon the Pacific Electric Railway Company by the Board of Public Works on August 14 of last year to construct a bridge across its northern division at Lord street, spanning the Arroyo de las Posas, in accordance with a contract dated November 1, 1909, between the Los Angeles Interurban Railway Company, the Pacific Electric Land Company and the city. Detailed plans for this bridge were prepared and were approved December 5, but the City Engineer reported to the Public Works Board yesterday that he is unable to find that any further steps have been taken towards the construction of the bridge. The board decided to serve notice on the company that work must begin within fifteen days and have it completed within seventy-five days.

The city's policy in regard to bridges provided for under the contract specified, has been not to demand them until connecting streets were improved. Recently Lord street was improved and the demand was then made for the construction of the bridge.

Who'll Pay the Bill?

A condition exists on one hundred and sixty-fifth street, in front of the school property at Gardena, where the curb and sidewalk have been placed but the roadway is about three feet higher than these improvements, and is unimproved. The condition is a dangerous one and causes much complaint. The City Engineer's office has advised the Board of Public Works that the Board of Education should be required to lower the street. The Board of Education has no money for street improvements, and at the present time the street department is $20,000 "in the red," so it is not inclined to take on any additional burdens.

Nevertheless, the Board of Public Works would be liable for damages should the Board of Education neglect to have the street lowered and any accident should occur. The board has taken the subject under advisement, but the prospects are that there will be a further addition to the "red," or overdrawal of the department's appropriation in the budget.

Infinitesimal Holding.

The sale of property delinquent for the second Exposition Park assessment, is going on daily at the City Hall. This sale was begun on January 2, and bids are received every morning at 10 o'clock. More than 3000 parcels of land were delinquent, and about 1000 parcels have been sold for amounts that do not average more than $1.30, including the penalties. About five days more will be required to close out the delinquent lots.

In some cases bidders offer to purchase infinitesimal portions of the property. One offer made yesterday was for a vigitillionth of an inch raised to the 1000 power.

The assessment district includes all the property lying west of Main street and from Washington street to Manchester avenue.

To Compel Lot Cleaning.

As a means of giving direct aid to the lot-cleaning bureau, the Board of Public Works yesterday decided to ask the City Council to amend the lot-cleaning ordinance so that compulsory action may be made effective at once, instead of this having to await May 15, the time now fixed in the ordinance.

Steel for Transit Shed.

The Llewellyn Iron Works was awarded the contract for steel work on the transit shed on municipal dock No. 1, by the Board of Public Works yesterday. The bid was $83,967, which includes the steel frames for the shed doors, but not the doors themselves.

These doors are to be installed by the city itself, as the City Engineer recommended the rejection of the bid of the United States Metals Company for steel rolling doors, at $60,291, on the grounds that the city can save about $19,000 by installing the doors itself.

Pay Taxes; Be Quick!

Unpaid first installment of city taxes will become delinquent next Monday, after which time the penalty of 5 per cent. will be added. Of the total amount to be collected on the first installment, $3,315,020, there remains unpaid $814,393. Payments will be accepted until 5 o'clock Monday afternoon.

Union Terminal Committee.

Several months ago a movement was started by Councilman Reed to create a Union Terminal Committee, to work out plans for the eventual establishment of such facilities for Los Angeles. At that time the names of Judge Walter F. Bordwell, F. P. Gregson and Franklin D. Howell were presented for this committee, but the illness of Reed and the absence of Councilman McKenzie delayed final action. Now it is proposed to enlarge this committee by the addition of two members, Joseph Brierly and S. C. Graham. The subject will be represented to the Council Monday.

In the School Room Eyes are Irritated by Chalk Dust, and Eye Strain Induced by Faulty Systems of Lighting. Apply Marine to School Children's Eyes to Restore Normal Conditions.

At the Courthouse.

CIRCUS STUNTS IN COURTROOM.

ANIMAL TRAINERS TESTIFY IN BOSS'S DIVORCE CASE.

The Missus Fails to Prove Misconduct on Part of Showman Husband, Though Judge Says There's Something Peculiar About It. Clubman's Good Wife Sues.

Relief via the divorce court was denied Mrs. Dollie Barnes Stonehouse on her complaint alleging misconduct, and Al G. Barnes Stonehouse, the circus man, on his cross-complaint, by Judge Monroe yesterday.

The court stated that Mrs. Barnes relied on circumstantial evidence, but she had not proved the allegations coupling the name of her sister-in-law, Mrs. Fred Barlow, with Stonehouse's. He went so far as to say, however, that there was something peculiar in the conduct of Mrs. Barlow and Stonehouse. The testimony showed that she was very free in her manner.

The circus people who testified, the court said, comprised a community among themselves. They were drawn close together, but they were divided into camps. Mrs. Barnes's witnesses were the discharged and former employees of her husband's. The latter's were those now in his employ.

"Mrs. Stonehouse was a remarkable witness," declared Judge Monroe. "She showed no feeling on the witness stand and could not be rattled on cross-examination. Generally I believed her testimony, which was clear and concise, I don't believe all Stonehouse testified to; some of the witnesses I did not believe at all."

Stonehouse and his wife started with $2700 and the circus grew until today they own twenty-four carloads. Stonehouse wept as he testified as to his wife's acts. He said she had gone to San Francisco and on her return informed him she had been gathering evidence to be used in Barlow's alienation suit against him.

"I told her she had been trying to ruin me for years," he said, "but notwithstanding her acts I had forgiven her the things she had done."

"You are a pretty good actor, are you not?" asked Attorney Murphey, counsel for Mrs. Stonehouse, as Stonehouse wept copiously.

The inference apparently was that Stonehouse could turn on the tears at will. The court broke in with a comment to the effect that he won't have women crying on the stand, because it is facts he wants and not tears, and when men cry, he said, he has little respect for them, if the intent is to gain the sympathy of the court.

In an anteroom the animal trainers had a family gathering. Once when Bailiff Berdie went out in the corridor to call a witness, he found one doing the loop-the-loop on a table, and on another occasion they were playing leap frog, to the amusement of a jury from Judge Houser's courtroom.

"Leave the lions, tigers and elephants outside when you come into court," he admonished the trainers as they filed into the courtroom to hear whether the Missus or the Boss won the suit.

SHE'S TOO GOOD.

HUSBAND WANTS SPICE.

Gladys Jones is seeking a divorce from Leonard L. Jones, architect and clubman, because she alleged in a complaint filed yesterday by Attorney R. W. Richardson that he had tired of her and desired the company of women not too good and not too intellectual.

Jones told her, she alleges, that she had been a true wife, but that he was not satisfied to live with her any longer. He said she was a good woman, but he did not want only a good woman for a wife. She was too intellectual, and that didn't please him, either.

She alleges he flaunted in her face the statement that he is going with a young girl in this city, passing all his spare time with her, taking her to dances and entertaining her. She charges that previously to their separation he corresponded with other women, staying away from home until early morning. The other women are plentifully sprinkled through the complaint, but unnamed.

On her complaining because he had bought her only six dresses during the seven years of their married life, Jones is alleged to have retorted it was six too many. Some time after their marriage at Blackfoot, Idaho, May 24, 1906, Mrs. Jones alleges her husband's attitude toward her became cold. He treated her in an indifferent manner and stayed out at nights until he was almost a stranger to her. When taken to task she says he refused to make an explanation. She is now stopping at the Carlu apartments, West Fourth street.

DEAL IN FUTURES.

SLUMP IN PRODUCTION.

The famous potato cases from Perris which engaged the testimony of potato experts, including Louis Gwan, the potato king, was decided by Judge Wilbur yesterday in favor of the Western Gas Engine Company, which held the promissory note of Bertha M. and Arthur W. Fisher on irrigation machinery. Judgment was for $1720.44.

The trial of the suit involved more than the machinery. Mrs. Fisher, who expected to raise a profitable crop of potatoes on eighty acres at Perris, alleged that delay in the receipt of the machinery prevented the development of water for irrigation so that the crop was a failure. According to her estimate she figured on a yield of 8000 sacks at a price of $2.25 a sack.

The defendant held that even if the machinery had arrived on time there would have been no crop as there was not water enough in sight for irrigating the eighty acres in the absence of a suitable method of bringing it on the land. Mrs. Fisher sued for $32,000 damages, of which $16,000 were exemplary damages.

WIFE LEFT STRANDED.

Joy and sorrow crept into the life of Mrs. Lillian Gustavus within the space of one month. The cause was the orbit of Peter W. Gustavus crossing her path at Denver. Two weeks after she met him they were married at San Francisco. Two weeks later he deserted her at the St. Francis Hotel, leaving an unpaid board bill.

Mrs. Gustavus brought suit for divorce, which was tried by Judge Taft yesterday and the decree granted. Gustavus obtained $100 from his bride. He told her he had a legacy and to confirm his social and financial standing Mrs. Gustavus telegraphed to Baltimore after he had left her stranded.

A reply was received from Martin Meyerdink, executor of the estate of Gustavus's father, in effect that the son had received his share of the estate which was left in trust with a trust company, the income only being paid to him. It was stated that Gustavus's relatives could not give assistance.

ONLY ONE WITNESS.

BOY GIVEN DAMAGES.

The identity of H. Joslin as the autoist who collided with C. Scarcella, a newsboy, on the San Fernando road last July, was made positive by Deputy Sheriff Shannon in Judge Wellborn's court yesterday. Shannon was the only witness at the resumption of the trial and testified he saw the accident, chasing Joslin two miles before he overtook the machine. The court gave the boy judgment for $830. He sued for $3500 damages.

Joslin will probably appeal from the judgment. He said if his machine struck Scarcella he did not know it, as he did not feel the bump. The result of the trial depended on Shannon's testimony, as he was the only one able to identify Joslin.

COURTHOUSE NOTES.

BREVITIES MISCELLANEOUS.

PASSES SENTENCE. There was a swift change in the fortunes of Lola Murray Kreis yesterday when she exchanged the life of cafes for a year's term in the County Jail. Lola broke her parole. She admitted drinking and engaging in an altercation with a man. She said he was intoxicated and struck her and that she defended herself. Judge Wilbur, who had given her probation when she was tried for contributing to the delinquency of Rosa Bincazza, passed sentence on her yesterday.

EXCHANGE BENCHES. Judge Clark of Ventura county and Judge York of Department One exchanged benches yesterday. The former was disqualified in a trial in his county. The first case handed him here was one involving quiet title to property at Lancaster.

SUIT ON NOTE. Nat C. Goodwin, D. G. Turnbull and James H. Grigsby were made defendants yesterday in a suit filed by the Ocean Park Bank on a promissory note for $2500. This note, drawn to the order of Grigsby, was assigned to the bank. Goodwin and Turnbull, it is alleged, guaranteeing payment. Interest has been paid to December 22, 1913.

MANY CLAIMS FILED. Forty-one causes of action representing claims ranging from $3.50 to $13,500, are contained in the suit filed yesterday by J. F. Clark against the California Products Company. The claims were assigned to Clark by various concerns.

INCORPORATIONS. Merchants' and Manufacturers' Protective Association, incorporators, Herbert M. Haskell, P. E. Keeler, Percy C. Copeland; capital stock, $10,000; subscribed, $3. Carson Estate Company, incorporators, Mary G. Carson, Victoria D. de Carson, John M. Carson, Edward A. Carson, Henry H. Cotton; capital stock, $750,000; subscribed, $2500. Angelus Social and Benevolent Club, incorporators, Hazel Brandt, M. Bradbury, A. Schulman. Utahna Development Company of California, incorporators, W. G. Kurz, L. S. Phelps, C. P. Finch, H. G. Thomas, F. O. Dennison, L. S. Frith, I. L. Vance; capital stock, $50,000; subscribed, $7. United States Baking Company, incorporators, H. S. Clewitt, James Dalton, W. J. Conniff; capital stock, $100,000; subscribed, $50.

Broken Lines Chic Neckwear 25c
—Slightly soiled and rumpled; sold earlier in the season at from 50c to $1.00. Medici and Dutch collars, jabots, stocks, etc., in a great variety of the latest styles—nets, laces, embroidery and dainty combination effects—all grouped into one lot at 25c.
(Hamburger's Neckwear Dept.—Main Floor)

Hamburger's
BROADWAY, EIGHTH AND HILL STREETS

Coming, the Circ
Positively—Without Rival
the "Greatest Show on Earth"
—Real monkeys, real horses, real clowns, flying
—an entertainment for
old—three performances
Announcement will be
Sunday's papers. Watch
Circus! It begins on

Children's Day in Hamburger's
January Clearance
—This big clearaway event is in full swing in the Junior Section and all remainders of lines are being rapidly closed out tremendous savings. Note these hints of the interesting values we've assembled for Saturday—they make it vastly to your vantage to outfit the children here and now. No school today—bring the little folks shopping.

Sale of Junior Coats at $8.95
—Some of these earlier bore $15 price tags. A wide range of fetching styles, in sizes 13 to 17 years—$8.95.

Girls' Dresses, $6.50 to $12.5
—Chic styles in beautiful fabrics—frocks formerly priced $18.50, repriced for a speedy dismissal in the January event; sizes 6 to 14 years.

Sale of Junior Coats at $12.50
—There's a $10.00 saving on some of these handsome models. The very latest styles and trimming effects; sizes 13 to 17.

Girls' Coats, 6 to 14 yrs. $6.7
—Jaunty models of modish materials and with unique trimming touches. Some of these were formerly marked January Clearance price; sizes 6 to 14.

Girls' $6.50 and $7.50 Coats and Dresses, $3.7
—A grouping of broken lines that present exceptional economy opportunities. A diversity of smart styles and a range of fabrics and colors. All sizes from 6 to 14 in the assortment, though not, of course, all sizes in every style.
(Hamburger's Junior Section—Second Floor)

A Clearaway of Women's Coats, $16.5
—Memory of former marking has been forgotten in preparing for a record-breaking day in the Coat Section!
—Coats that are up to date to the minutest detail have been selected from much higher priced lines—an assortment will bring quick response from the economy-wise woman in search of a coat for any occasion! A wide range of seasonable terials including boucles, chinchillas, diagonals and novelty mixtures—a galaxy of pleasing styles at one of the strongest ture prices in this noteworthy January Clearance.
(Hamburger's Apparel Salon—Second Floor)

Sweeping Price Reductions in Milliner
—Styles and qualities are far in advance of what the mere statement of comparative prices would lead you to expect tainly it's an out-of-the-usual opportunity to get the new hat you've been wanting to finish out the winter season.

Trimmed Hats $12.50 to $17.50 Models $10.00
—So cleverly trimmed and so fetchingly individual in style that you'll find this array of street and dressy hats irresistible from a style as well as a price standpoint. The very newest ideas are carried out in shapes and trimmings and the colors are those most in demand.

Trimmed Hats $7.50 to $10.00 Models $5.0
—Smart street and tailored hats in the vogueish small fitting and medium sizes and all the popular shapes velvet, plush and duvetyne cloth shapes trimmed with bows, fancies and flowers. A style for every face at this January Clearance Sale price.
(Hamburger's Millinery Salon—Second Floor)

Nate SIEGEL'S
Annual SALE
Siegel's Hats Caps and All Haberdashery at Astounding Cuts
It Will PAY you to Come to This Sale
Siegel's $3 Hats Now at $2.10
Regular $1.50 Pocket Crushers—a fine knock-about, for only 90c
$5 and $6 Velour—The thing in the East—now real swagger $3.65
Shirts & Accessories
$1.50 Shirts at only 85c
$2 Shirts at only $1.15
GARTERS
25c Boston and Paris Garters will go at 19c
50c Boston and Paris Garters to close out 38c
Combination Sets at ½ Price
UNDERWEAR
$1.25 Suit, Cooper. (Shirt and Drawers.) Each garment 90c
75c Balbriggan Underwear. Each garment 45c
Many other tempting bargains in underwear.
HOSE
35c Silk Lisle Hose, pair 24c
20c Silk Lisle Hose, pair 19c
Brown and black only.
50c Silk Ties at only 35c
Come In Today! SEE What You Can Save!
SIEGEL, —THE— HATTER
349 South Spring
You Can't Afford to Miss These Genuine Reductions!

NDAY MORNING.

Tocsin.

ARTIAL LAW IN
TO BE DECLAR
n Thousand Burghers
Resist Railroad S
Johannesburg Already Practically
With Troops from All Parts of th
ed for the Fray—Situation Rese
Against the British—Government in

[BY CABLE AND A. P. TO THE
ETORIA (Union of South
rica) Jan. 16.—Not since the
ers laid down their arms to
Britons in 1902 has the Rand
en near a state of war as it is
day. Martial law will be declared
ore tomorrow. Many of those
predicted failure for the strike
become so alarmed that they are
ing for white unity to protect
women and children from the
ge of a native uprising.
nnesburg has the appearance
besieged city. The calling out
the burghers has resulted in the
ering of 10,000 of the old Free
burghers, who have sprung to
s with the same alacrity as in the
e of a native uprising or when
British invaded the veldt. This
is under command of the vet-
ner general, Jacobus H. de la

proposed mass meeting of the
Federation has not yet been
ed, but the proclamation of
law probably means that an
will be made to prevent a
ration, which in the present
of the strikers, who are in-
by the arrest of their leaders,
to be an even more tragic
than that of July 4, last, when
were fired on by the troops.
ERNMENT CONTROLS.
e military preparation can
the government has abso-
mand of the situation.
, infantry and police can be
all directions, posted at strate-
along the Reef. But it
a grave question whether
ers will, if ordered
their fellow-Boers, who
of the Rand

R WORLD'S NEWS
IN TODAY'
EPITOMIZED, CLASSIFIED AND INDE
The Foremost Events of Yesterday: (1
(2) The Turmoil in South Afri
Uprising in California. (4) Wils
Former Confederates. (5) The New
tion. (6) Race Betterment Conve
Live Stock Breeders' Convention.

INDEX.

ing of Real Republicans.
Work of the "Midwinter."
Race in the Making.
Reorganize the New Haven.
Plans House Cleaning.
Book Source of Poison.
Wholesale.
Along Pacific Slope.
from Southland Counties.
Report: City in Brief.
Company Election.
Shot from Ambush.
of Jesse James Gang.
Service: City Hall, Courts.
Pen Points, Verse.
Outrunning Steam.
in Directory.
Currency System Approved.
and Playhouses.
Notes and Comment.
Work, Women's Clubs.
and Fancies for Women.
of Art and Artists.
Realm of Local Society.
Town Society News.
Society's Serious Side.
Adventures of Kathlyn.
Reviews; Literature Notes.
Section.
Classified Advertising.
News; Fact and Comment.
Estate Advertisements.
Makers Making Money.
of the Land.
Story," by Mrs. Burleson.
Eugene Osbourne.
to Uncle Sam.
Park's Great Senator.
Free Workers.
in the Southwest.
State's Oil Fields.
Growing in Imperial.
and Automobiles.
and Fashion Sheet.
ILLUSTRATED WEEKLY.
and Complete—24 Pages.

SUMMARY.

Cloudy. Wind at 5 p.m., 6 miles. Thermometer, highest, 47 deg. Forecast: heavy frost; light for complete weather page of Part I.

A lone bandit held and robbed an Tropico last night valuables taken and the pouches

The reconstruc Los Angeles Inve elected by the according to the

San Bernardino the Railroad Com they preferred to fares to this city special tourist rate

Normal conditi lished in the situ ployed" and The practical measures

SOUTHERN C tration of voters that regular Repub Indications are that poll a normal vote fall.

Pasadena will op and proclaim the C City to those who vinced.

PACIFIC SLOPE rious California poi ceived last night, i publican uprising a the returns from th in some places mo registered than De sives combined.

Receipts of gold assay office in Seatt show a large gain o ceding year.

GENERAL EAST ney-General of Miss mated that the Fede ing the State for the Business in the looking up, accordin travelers in session

WASHINGTON. Minister yesterday ment with reference satisfy Colombia for Panama Canal strip. The first marines from the Philippines on January 19.

MEXICO. Const led by Gen. Villa, afte terday, occupied the t the Mexican border, Associated Press dispa Hundreds of memb iest families on the w of sympathy with the F ordered to leave in th

FOREIGN. The en bles an armed camp railroad strike and ma declared today.

GIFT OF
PITTSBURG
A. P. Day Wi
Jews of Pitts
J. Leonard Le
lem Temple,
of New York
part in establish
Reserve